

# State of West Virginia



## Tactical Interoperable Communications Plan (TICP)

### **NOTICE**

For Official Use Only - Public Safety  
Sensitive

November 2020 - Revision 2.2



# Tactical Interoperable Communications Plan Signatures of Concurrence

By:

NAME	AGENCY	DATE
NAME	AGENCY	DATE
NAME	AGENCY	DATE
NAME	AGENCY	DATE
NAME	AGENCY	DATE
NAME	AGENCY	DATE
NAME	AGENCY	DATE
NAME	AGENCY	DATE
NAME	AGENCY	DATE
NAME	AGENCY	DATE
NAME	AGENCY	DATE
NAME	AGENCY	DATE
NAME	AGENCY	DATE
NAME	AGENCY	DATE
NAME	AGENCY	DATE
NAME	AGENCY	DATE

[illegible]

Page | ii



## Executive Overview

This document establishes a Tactical Interoperable Communications Plan (TICP) for the State of West Virginia. The TICP is intended to document the interoperable communications resources available within the designated area, who controls each resource, and what policies or operational procedures exist for the deployment and demobilization of each resource.

The publication of the West Virginia TICP provides tactical guidance to emergency responders at the regional level as interoperable communications progresses from a local response to a state “Level 3” incident or greater. The policies and procedures set forth in this plan utilize and build upon interoperability standards adopted by the West Virginia SIEC and the standard operating procedures existing within participating agencies.

**Interoperability** is the ability to communicate as needed, on demand, and as authorized at all levels of government across all disciplines. Interoperable assets incorporated into this TICP are:

- **Shared systems** refer to a single radio system used to provide service to several public safety or public service agencies.
  - **Intra-system shared channels** refer to common frequencies/talkgroups established and programmed into radios to provide interoperable communications among agencies using the *same* shared radio system. “Channel,” in this context, refers to the name of a common frequency/talkgroup programmed into a user’s radio.
- **Inter-system shared channels** (e.g., mutual-aid channels, interoperability channels, etc.) refer to common frequencies/talkgroups established and programmed into radios to provide interoperable communications among agencies using *different* radio systems.
- **Gateway systems** interconnect channels of disparate systems (whether on different frequency bands or radio operating modes), allowing first responders using their existing radios and channels to be interconnected with the channels of other users outside of their agency. Dispatch consoles can function as gateways by creating patches between channels programmed into that console.
- **Mobile Repeaters** refer to deployable devices combining a radio receiver and a radio transmitter that receive a weak or low-level signal and retransmit it at a higher level or higher power, so that the signal can cover longer distances without degradation.
- **Cache radios** refer to standby radios that can be deployed to support regional incidents. These radios may be from a state, regional, or individual agency cache. These radios allow all responders to use common, compatible equipment during an incident.
- **Data Communications** refers to deployable computer networks, devices and applications that support real time data exchange between public safety entities involved in a coordinated incident response or mutual aid effort.
- **Mobile Communications Units** (MCUs) refer to any vehicular asset that can be deployed to provide or supplement communications capabilities in an incident area. Examples of the types of communications devices an MCU can house include subscriber and base station radios of various frequency bands, gateway devices, satellite phones, wireless computer networks, video broadcasting/receiving equipment, etc. Typically, these communications devices are permanently located or stored in the MCUs when not used. The MCU should also be able to temporarily provide the electrical power required to operate the communications devices.



# Table of Contents

<b>RECORD OF CHANGE .....</b>	<b>II</b>
<b>EXECUTIVE OVERVIEW .....</b>	<b>III</b>
<b>TABLE OF CONTENTS.....</b>	<b>IV</b>
<b>LIST OF TABLES.....</b>	<b>VI</b>
<b>LIST OF FIGURES.....</b>	<b>VII</b>
<b>1 WEST VIRGINIA INFORMATION .....</b>	<b>8</b>
1.1 PARTICIPATING JURISDICTIONS/AGENCIES/DISCIPLINES .....	8
1.2 TICP POINT OF CONTACT .....	8
1.3 CASM POINT OF CONTACT .....	8
<b>2 GOVERNANCE .....</b>	<b>9</b>
2.1 GOVERNING BODY.....	9
2.2 RESPONSIBILITIES OF THE STATEWIDE INTEROPERABILITY EXECUTIVE COMMITTEE (SIEC) .....	10
2.3 MEMBERSHIP .....	10
2.4 MEETING SCHEDULE .....	11
2.5 TICP MAINTENANCE AND UPDATE .....	11
2.6 AGENCY RESPONSIBILITIES AND RIGHTS .....	11
2.7 PRIORITIZATION AND SHARED USE OF REGIONAL INTEROPERABILITY ASSETS .....	11
<b>3 INTEROPERABILITY SYSTEMS .....</b>	<b>13</b>
3.1 STATEWIDE INTEROPERABLE COMMUNICATIONS PLATFORM DEFINED .....	13
3.2 SIRM INTEROPERABILITY TEMPLATE .....	13
3.3 STATEWIDE SIRM INTEROPERABILITY TEMPLATE .....	13
3.4 NON-SIRM REGIONAL INTEROPERABLE SYSTEMS.....	14
3.5 INTEROPERABILITY REPEATERS .....	15
3.6 GATEWAYS.....	16
3.7 CACHE RADIOS .....	17
3.8 MOBILE COMMUNICATIONS UNITS.....	18
3.9 COMMUNICATIONS ALTERNATIVES .....	18
3.10 AMATEUR RADIO .....	20
<b>4 REGIONAL EMERGENCY RESOURCE STAFFING.....</b>	<b>21</b>
4.1 ICS COMMUNICATIONS UNIT POSITIONS .....	21
4.2 AUXILIARY COMMUNICATIONS (AUXCOMM) .....	22
<b>5 CASM.....</b>	<b>24</b>
5.1 KEY FEATURES AND CAPABILITIES .....	25
<b>APPENDIX A DISPATCH CENTERS .....</b>	<b>A-1</b>
A.1 DISPATCH CENTER SUMMARY .....	A-1
A.2 DISPATCH CENTER DETAIL.....	A-5
<b>APPENDIX B SHARED SYSTEMS.....</b>	<b>B-1</b>
B.1 SHARED SYSTEM SUMMARY .....	B-1
B.2 SHARED SYSTEM DETAIL .....	B-3
<b>APPENDIX C STATEWIDE AND LOCAL SHARED CHANNELS AND TALKGROUPS .....</b>	<b>C-1</b>
C.1 VHF - LOW BAND .....	C-1
C.2 VHF HIGH BAND .....	C-1
C.3 UHF BAND .....	C-5
C.4 700 MHz BAND.....	C-17
C.5 800 MHz.....	C-17
<b>APPENDIX D NATIONWIDE INTEROPERABILITY CHANNELS.....</b>	<b>D-1</b>



<b>APPENDIX E</b>	<b>FEDERAL INTEROPERABILITY CHANNEL PLAN</b>	<b>E-1</b>
<b>APPENDIX F</b>	<b>AMATEUR RADIO EMERGENCY COMMUNICATIONS CHANNELS</b>	<b>F-1</b>
<b>APPENDIX G</b>	<b>INTEROPERABILITY BASE STATIONS AND FIXED REPEATERS</b>	<b>G-1</b>
G.1	INTEROPERABILITY BASE STATIONS AND REPEATER SUMMARY	G-1
G.3	INTEROPERABILITY BASE STATIONS AND REPEATER DETAIL	G-2
<b>APPENDIX H</b>	<b>GATEWAYS</b>	<b>H-1</b>
H.1	FIXED GATEWAYS SUMMARY	H-1
H.2	IP GATEWAYS AND ISSI CONNECTIONS	H-1
H.3	TRANSPORTABLE GATEWAYS	H-2
H.4	TRANSPORTABLE GATEWAY DETAIL	H-4
<b>APPENDIX I</b>	<b>TRANSPORTABLE REPEATERS</b>	<b>I-1</b>
<b>APPENDIX J</b>	<b>MOBILE RADIO SYSTEMS</b>	<b>J-1</b>
J.1	MOBILE RADIO SYSTEM SUMMARY	J-1
J.2	MOBILE RADIO SYSTEM DETAIL	J-1
<b>APPENDIX K</b>	<b>RADIO CACHES</b>	<b>K-1</b>
K.1	RADIO CACHE SUMMARY	K-1
K.2	RADIO CACHE DETAIL	K-2
K.3	RADIO PROGRAMMING TEMPLATES	K-17
<b>APPENDIX L</b>	<b>DATA COMMUNICATIONS</b>	<b>L-1</b>
L.1	NETWORKS/CONNECTIONS SUMMARY	L-1
L.2	DEVICES/SENSORS SUMMARY	L-1
L.3	APPLICATIONS SUMMARY	L-1
L.4	DATA COMMUNICATIONS DETAIL	L-1
<b>APPENDIX M</b>	<b>MOBILE COMMUNICATIONS UNITS</b>	<b>M-1</b>
M.1	MOBILE COMMUNICATIONS UNITS SUMMARY	M-1
M.2	MOBILE COMMUNICATIONS UNIT DETAIL	M-3
<b>APPENDIX N</b>	<b>OTHER MOBILE EQUIPMENT</b>	<b>N-1</b>
N.1	OTHER MOBILE EQUIPMENT SUMMARY	N-1
N.2	OTHER MOBILE EQUIPMENT DETAIL	N-1
<b>APPENDIX O</b>	<b>EMERGENCY COMMUNICATIONS RESOURCE DIRECTORY</b>	<b>O-3</b>
O.1	EMERGENCY COMMUNICATIONS RESOURCE DIRECTORY	O-3
<b>APPENDIX P</b>	<b>AUXILIARY COMMUNICATIONS RESOURCE DIRECTORY</b>	<b>P-5</b>
P.1	AUXILIARY COMMUNICATIONS POCs	P-5
P.2	AMATEUR RADIO ORGANIZATIONS	P-7
<b>APPENDIX Q</b>	<b>COMMUNICATIONS RESOURCES BEST PRACTICES AND PROCEDURES</b>	<b>Q-1</b>
Q.1	BEST PRACTICES CHECKLIST	Q-1
Q.2	BEST PRACTICES, CONSIDERATIONS AND FACTORS	Q-3
Q.3	GENERAL PROCEDURES	Q-3
Q.4	RESOURCE-SPECIFIC PROCEDURES	Q-4
<b>APPENDIX R</b>	<b>SIRN POLICY AND REFERENCE MATERIALS</b>	<b>R-1</b>
<b>APPENDIX S</b>	<b>GLOSSARY</b>	<b>S-1</b>



## List of Tables

Table 1: SIEC Encryption Requirements (example).....	14
Table 2: Dispatch Center Information.....	A-1
Table 3: Radio System Table .....	B-1
Table 4: Interoperability/Shared Channels ICS 217a – VHF- Low Conventional .....	C-1
Table 5: Statewide Channel Plan ICS217a - VHF Low Band .....	C-1
Table 6: Interoperability/Shared Channels ICS 217a - VHF Conventional .....	C-1
Table 7: Statewide Channel Plan ICS217a - VHF High Band.....	C-5
Table 8: Interoperability/Shared Talkgroups ICS217a UHF Trunked .....	C-5
Table 9: Interoperability/Shared Channels ICS 217a - UHF Conventional .....	C-14
Table 10: Statewide Channel Plan ICS217a - UHF Band.....	C-16
Table 11: Interoperability/Shared Talkgroups ICS217a - 700 MHz Trunked.....	C-17
Table 12: Local/Regional Interoperability/Shared Channels ICS 217a – 700 MHz Conventional .....	C-17
Table 13: Interoperability/Shared Talkgroups - 800 MHz Band Trunked .....	C-17
Table 14: Interoperability/Shared Channels ICS217a - 800 MHz Conventional .....	C-17
Table 15: Statewide Channel Plan ICS217a - 800 MHz Band .....	C-18
Table 16: Nationwide Interoperability Channels (VHF-Low) .....	D-1
Table 17: Nationwide Interoperability Channels (VHF-High).....	D-1
Table 18: Nationwide Mutual Aid and Common Channels (VHF-High) .....	D-2
Table 19: Nationwide Interoperability Channels (UHF) .....	D-2
Table 20: National UHF MED Channels.....	D-2
Table 21: Nationwide Interoperability Channels (700 MHz) .....	D-3
Table 22: National Air-Ground Channels (700 MHz) .....	D-5
Table 23: Nationwide Interoperability Channels (800 MHz) .....	D-5
Table 24: Federal VHF Incident Response Channels .....	E-1
Table 25: Federal UHF Incident Response Channels.....	E-1
Table 26: Federal VHF Law Enforcement (LE) Channels .....	E-2
Table 27: Federal UHF Law Enforcement (LE) Channels .....	E-2
Table 28: Federal/Non-Federal Search and Rescue Command .....	E-2
Table 29: Federal/Non-Federal Search and Rescue Operations .....	E-3
Table 30: Local/Regional RACES Repeater Channels .....	F-1
Table 31: Local/Regional RACES Simplex Voice Channels.....	F-1
Table 32: Statewide ARES/RACES Channels.....	F-1
Table 33: Interoperability Base Stations and Fixed Repeaters .....	G-1
Table 34: Console Patches .....	H-1
Table 35: IP Gateways/ISSI Connections.....	H-1
Table 36: Transportable Gateways .....	H-2
Table 37: Transportable Repeaters.....	I-1
Table 38: Mobile Radio Systems .....	J-1
Table 39: Radio Caches .....	K-1
Table 40: Data Communications Networks/Connections Summary.....	L-1
Table 41: Mobile Communication Units .....	M-1
Table 42: Mobile Equipment .....	N-1



Table 43: Regional Emergency Resource Personnel ..... O-3

Table 44: Auxiliary Communications Points of Contact ..... P-5

Table 45: Amateur Radio Organizations ..... P-7

## List of Figures

Figure 1: West Virginia Governance (SIEC) Organization.....9

Figure 2: West Virginia Homeland Security and Radio Interoperability Committee Regions.....9

Figure 3: ICS COMU Organization ..... 21





# 1 West Virginia Information

## 1.1 Participating Jurisdictions/Agencies/Disciplines

The West Virginia (TICP) is intended for use by first responders and may be used by governmental or non-governmental organizations and personnel requiring communications or coordination during an incident or planned event. There are 55 counties in 6 Homeland Security Regions in the State of West Virginia.

## 1.2 TICP Point of Contact

The primary and alternate POC for questions, or to request copies of this TICP are:

### Primary:

POC Name: RC Faulk  
Title: Assistant SWIC  
Agency Name: WV Division of Homeland Security & Emergency Management  
Address: 1703 Coonskin Drive, Charleston, WV 25311  
Phone: 304-558-5380  
E-Mail: [RC.faulk@wv.gov](mailto:RC.faulk@wv.gov)

### Alternate:

POC Name: Robert Hoge  
Title: SIEC Vice Chair  
Agency Name: Mercer County 911  
Address: 911 Shelter Road, Princeton, WV 24739  
Phone: 304-425-8911  
E-Mail: [Mercer911@citilink.net](mailto:Mercer911@citilink.net)

## 1.3 CASM Point of Contact

The primary and alternate for questions about, or to request access to CASM are:

### Primary CASM Point of Contact:

POC Name: RC Faulk  
Title: Assistant SWIC  
Agency Name: WV Division of Homeland Security & Emergency Management  
Address: 1703 Coonskin Drive, Charleston, WV 25311  
Phone: 304-558-5380  
E-Mail: [RC.faulk@wv.gov](mailto:RC.faulk@wv.gov)

### Alternate CASM Point of Contact:

POC Name: Roy McCallister  
Title: Threat Preparedness/Response Officer  
Agency Name: WV Department of Agriculture  
Address: 1900 Kanawha Blvd., Charleston WV 25305  
Phone: 304-558-5892  
E-Mail: [rmccallister@wvda.us](mailto:rmccallister@wvda.us)



## 2 Governance

### 2.1 Governing Body

This TICP has been developed under the authority of the West Virginia Statewide Interoperability Executive Committee (SIEC). The SIEC is established under Chapter 15, Article 14 of West Virginia Code. The SIEC provides governance and coordination for the development and implementation of this TICP. **Error! Reference source not found.** provides contact information for members of the governing body and its subcommittees.

The West Virginia SIEC includes representative from each of the six Radio Interoperability Committees (RICs), which coincide with the West Virginia Homeland Security and Radio Interoperability Regions.

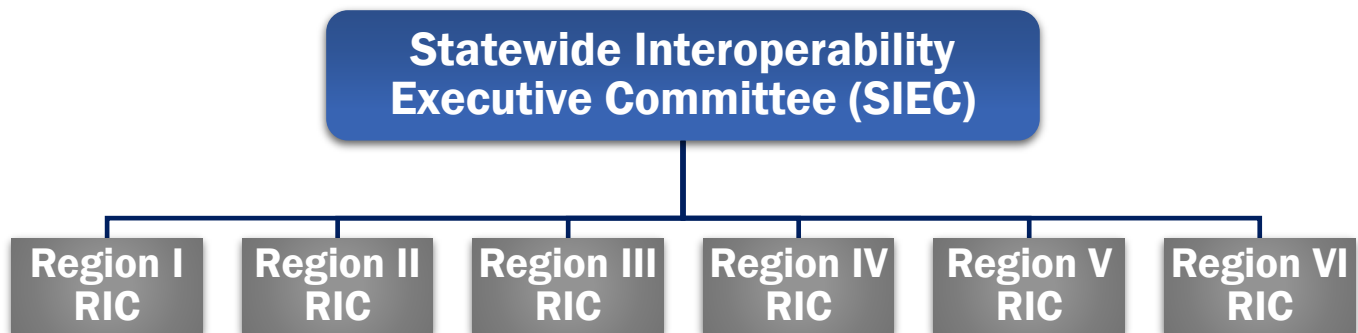

Figure 1: West Virginia Governance (SIEC) Organization



Figure 2: West Virginia Homeland Security and Radio Interoperability Committee Regions



## 2.2 Responsibilities of the Statewide Interoperability Executive Committee (SIEC)

The SIEC will:

- Monitor the implementation and operation of the SIRN.
- Establish goals and guidance for the betterment of the SIRN.
- Review and approve all requests for use of the SIRN and its equipment, by a public or private entity'
- Serve as the mechanism for developing, updating and implementing policies, procedures and guidelines related to the SIRN.
- Identify new technologies and develop technologies and standards for the SIRN.
- Enhance the coordination of all available resources for public safety communications interoperability.
- Investigate all matters relating to integrity, foresight in funding and operations and planning for the SIRN.

In carrying out their legislative mandates, the SIEC also will:

- Maintain and update the TICP at regular intervals, or as critical updated information is identified.
- Disseminate updated plans to all participating agencies.
- Recommend training requirements in support of the TICP.
- Promote interoperable communications capabilities through trained communications personnel.
- Initiate Memoranda of Understanding (MOUs) and Agreements for interoperable communications.
- Promote regular interoperable equipment/solutions testing, assist agencies with test evaluations, and disseminate the results.
- Re-evaluate regional requirements as technology evolves and circumstances dictate.
- Review communications related Standard Operating Procedures (SOPs) created by the included agencies, to preclude conflicts or non-compliance with current standards or initiatives.
- Establish and manage interoperable communications working groups.
- Adopt final solutions and recommend implementation.

## 2.3 Membership

West Virginia Code establishes membership in the SIEC to include designated representatives from the agencies listed below as well as the chairman from each of the six Radio Interoperability Committee Regions.

WV County Commissioner's Association	WV E-911 Council	WV Emergency Management Council
Emergency Medical Services	WV State Fire Marshal	WV House of Delegates
WV Senate	WV Municipal League	WV National Guard
WV Sheriff's Association	WV State Police	WV Senate
WV Office of Technology	WV Division of Natural Resources Police	WV Department of Transportation
WV Turnpike Authority	WV State Trauma and Emergency Medical System	Association of Public Safety Communications Officials
Division of Homeland Security and Emergency Management		



## 2.4 Meeting Schedule

The WV SIEC meets monthly, unless circumstances dictate otherwise. The full body of the SIEC traditionally meets on the second Tuesday of every month at the Flatwoods Medical Command Facility in Braxton County. SIEC subcommittees meet on the Monday prior to the SIEC meeting at the same location.

## 2.5 TICP Maintenance and Update

The SIEC has the responsibility to ensure this document is reviewed annually. Requests for modifications or additions to this document should be submitted by email to the TICP POC for distribution to the SIEC. Updates to this document can be recommended by any of the participating agencies. Agencies participating in this plan will be formally notified of any modifications to this TICP.

### 2.5.1 Version Control

To reduce the possibility of conflicting or outdated information, the SIEC will maintain the authoritative version of this TICP in the office of the WV Statewide Interoperability Coordinator, which is at the WV Division of Homeland Security and Emergency Management. In the event of contradictory information in different TICP versions, the information contained in this version shall take precedence.

## 2.6 Agency Responsibilities and Rights

Agencies will retain the following rights and responsibilities:

- Authorized representatives of agencies participating in this plan have the authority to request the use of equipment, including systems and mobile assets, in accordance with SOPs.
- Agencies retain the right to decide when and where to participate in interoperable communications. For example, agencies will retain the right to accept or decline a patch to a gateway system to provide interoperable communications during an incident.
- Where applicable, agencies will be responsible for consistently maintaining, testing, and exercising connectivity to interoperable communications.
- Develop MOUs and/or additional agreements in support of interoperable communications, as needed. TICP policies and procedures for equipment request, deployment, and use do not supersede existing agency contracts or agreements. Costs incurred by equipment and/or personnel deployments should be addressed through existing regional mutual aid agreements.

## 2.7 Prioritization and Shared Use of Regional Interoperability Assets

In response to events or incidents which cross over political jurisdictions, there will potentially be competing demands and priorities for interoperable communications assets.

Until Incident Command (IC) is established, the lead agency designee in cooperation with assisting agencies, will have the authority to designate the use of interoperable assets. Once IC has been established, designated Command Staff or Communications Unit Leaders (COMLs) direct further coordination and deployment of communications assets assigned to the event or incident.

Agencies should judiciously activate needed interoperable assets to effectively respond to the incident/event while minimizing any negative impact on surrounding agencies or jurisdictions. Specifically, interoperable communications should be established using the following order of operations whenever possible.

- Use face-to-face communications wherever appropriate, such as co-locating Command and General Staff at a single location to provide for direct communications.



- Employ local communications assets until such time as either those assets become taxed or inadequate based on the nature and/or scope of the incident.
- If response agencies are users of a shared system, utilize that shared system to establish interoperable communications.
- If response agencies operate on disparate systems, utilize shared or mutual aid channels to establish interoperable communications.
- If response agencies do not share systems or channels, utilize a gateway solution to establish interoperable communications.
- Where interoperable communications cannot otherwise be established between response agencies, utilize swap or cache radios to establish operable communications for responders.
- If no other method of interoperability can be established, relay communications through staff members.

When the same resources are requested for two or more incidents, resource assignments should be based on the priority levels listed below:

- Disasters, large scale incidents, or extreme emergencies requiring mutual aid or interagency communications.
- Incidents where imminent danger exists to life or property.
- Incidents requiring the response of multiple agencies.
- Incidents involving a single agency where supplemental communications are needed for agency use.
- Pre-planned events requiring mutual aid or interagency communications.
- Drills, tests and exercises.

In the event of multiple simultaneous incidents within the same priority level, the resources should be allocated with the following priorities in mind:

- Incidents with the greatest level of exigency (e.g., greater threat to life or property, more immediate need, etc.) have priority over less exigent incidents.
- Agencies with single/limited interoperable options have priority use of those options over agencies with multiple interoperable options.
- When at all possible, agencies already using an interoperable asset during an event should not be redirected to another resource.



## **3 Interoperability Systems**

### **3.1 Statewide Interoperable Communications Platform Defined**

The West Virginia Statewide Interoperable Radio Network (SIRN) serves as the foundation of statewide interoperable communications and is used for day-to-day state and local agency interoperability and statewide interoperability for Level 3 and above incidents and events.

The SIRN Platform is a statewide P-25 compliant, digital trunked radio system operating on the UHF frequency band. SIRN provides a high probability of mobile radio coverage throughout the state using more than 85 radio tower sites, with new sites being built each year.

### **3.2 SIRN Interoperability Template**

The SIRN Interoperability Template is the primary method of interoperability in West Virginia. Many agencies utilize the SIRN system for daily operations and these agencies are all equipped with radios that have interoperable talkgroups programmed for their use.

SIRN interoperability talkgroups are defined in Appendix B. Region talkgroup programming templates are provided in Appendix K.

### **3.3 Statewide SIRN Interoperability Template**

The current Statewide Interoperability Template includes designated channels in the VHF, UHF, and 800 MHz frequency bands. These channels are identified in the Statewide Channel Plan tables in Appendix C.

Assignment of SIRN channels should be coordinated with the Statewide Interoperability Coordinator (SWIC). Contact information is listed in Section 1 of this document.

#### **3.3.1 Encrypted Talkgroups**

The SIEC has acknowledged the need to provide communications and operational security under certain circumstances that affect interoperable communications between multiple agencies or jurisdictions. As a result, the SIEC has approved the use of P-25 standard AES256 encryption for interoperability and has assigned talkgroups/channels in the SIRN statewide programming template for use by SIRN agencies for interoperable communications.

The SIEC has established policies for the programming and use of encrypted talkgroups on the SIRN system. Links to SIRN Operating Policies, including encryption information, is in Appendix R of this Plan.

For the purposes of this section, unless otherwise stated, authorized radios shall be limited to those controlled by a first responder, emergency management organization, DOT or public works governmental entity, or a hospital as approved by the SIEC. Further restrictions according to agency discipline may also be applicable and are identified below.

Encryption keys for these talkgroups may be provided by state-authorized encryption key providers. Encrypted talkgroups and channels are listed below with the SIEC requirements for programming and use.





Table 1: SIEC Encryption Requirements (example)

Talkgroup	SIEC Requirements
TG Name	As determined by SIEC
TG Name	As determined by SIEC
TG Name	As determined by SIEC
TG Name	As determined by SIEC

### 3.4 NON-SIRN Regional Interoperable Systems

The Federal Communications Commission (FCC) coordinates the use of base stations and repeaters using the 700 MHz and 800 MHz channels in the state of West Virginia. A list of regional repeaters is provided in Appendix G.

#### 3.4.1 Shared Interoperability Channels

“Shared interoperability channels” are those which are utilized by more than one department or agency. “Channel,” in this context, refers to the name of a common frequency or talkgroup visually displayed on a user’s radio.

#### 3.4.2 Statewide Interoperability Channels

Statewide Interoperability Channels have been designated for statewide use by fire, police, or emergency medical services to provide interagency communications between counties and other local government agencies. Specific statewide shared interoperable communication channels available within the region are listed in Appendix C.

#### 3.4.3 Nationwide Interoperability Channels

The FCC has predefined a set of non-federal, nationwide interoperability channels in designated public safety spectrum bands. These channels are designed to provide the public safety community with a set of channels with predetermined operational parameters that serve as a basis for initial on-the-scene coordination and resolution of local interoperability issues.

These nationwide mutual aid channels are designed to provide multiple agencies with a common set of operating frequencies and parameters for specific uses in an incident location for fire, police, or emergency medical services.

Based on FCC regulations, local governmental agencies that have a valid Part 90 license may install these channels in existing mobile and portable radios. When responding to an emergency where the need for interoperability is demonstrated, responders may use one or more of the available frequencies as warranted by the incident.

The responsibility for management and assignment of available frequencies rests with the COML and/or its designee. Nationwide shared channels are listed in Appendix D of this Plan. These channels and their usage requirements are also detailed in the National Interoperability Field Operations Guide (NIFOG).

#### 3.4.4 Nationwide Mutual Aid or Common Channels

In addition to the Nationwide Interoperability channels, the FCC has also set aside channels for use by specific disciplines operating under statewide plans. Nationwide Mutual Aid or Common channels are listed



in Appendix E of this Plan. These channels and their usage requirements are also detailed in the National Interoperability Field Operations Guide (NIFOG).

### 3.4.5 Best Practices for use of Interoperability Channels or Talkgroups

Use the following best practices when requesting, using, or discontinuing the use of interoperable communication channels or talkgroups:

- When an individual responder needs to interoperate with other agencies on their SAME Interoperable system, the responder will notify their dispatch center. The dispatcher can then identify and designate an appropriate channel. (Note that in cases during an incident or event where no dispatcher intervention is required, responders still notify dispatch that they are switching to a shared channel to maintain responder safety).
- Notify dispatch when the interoperability channels/talkgroups are no longer required and announce the return to normal operations channels.

For extended incidents or those involving a large or complicated response:

- The lead agency dispatcher notifies the Communications Coordinator (COMC)/Communications Unit Leader (COML)/designee or Incident Commander (IC) that interoperability channels/talkgroups are in use.
- Each agency's dispatch center tells additional enroute responders what interoperability channels are in use for the incident.
- The COMC, COML or IC determines when the interoperability channels are no longer required and notifies the appropriate dispatch center.

**NOTE:** *When in doubt, contact a member of the Communications Unit (COMC/COML) for advice or assistance.*

## 3.5 Interoperability Repeaters

Some jurisdictions have deployed radio repeaters that provide interoperable communications allowing efficient coordination of first responders during an incident or planned event. These repeaters may be in fixed positions using permanent towers or they may be transportable, allowing for deployment at or near the incident scene.

Proper operation of repeater stations is necessary for the efficient use of the interoperability channels, and especially in minimizing & eliminating potential interference.

### 3.5.1 Best Practice Summary:

- Only the minimum number of calling channel repeaters should be in "Repeater ON" mode across the region.
- Repeaters on the Tactical frequencies should always be in "Repeater OFF" mode unless they are in use.
- Agencies should periodically check their repeaters to make sure they are in Repeater OFF mode to prevent interference to other agencies.
- Having multiple repeaters active on the same frequency in the same area causes the mobile and portable radio users to hear interference from multiple repeaters.





- Dispatch centers using direct repeater control normally cannot hear other active repeaters on their consoles unless they also have a monitor radio on that channel. They will hear the input channel from any mobile, portable, or control stations from any agency within range of their repeaters.

### 3.5.2 Calling Channels

The West Virginia Plan designates that the states will monitor the Calling Channels, in addition, many agencies monitor the calling channels on their own repeaters for their area.

### 3.5.3 Tactical Channels

Tactical Channels are used for incident communications.

- All Tactical Repeaters will be set to “Repeat Off”, or equivalent, unless needed for an incident or event in that area.
- If possible, configure tactical repeaters to default to “Repeater OFF” in the event of a power cycle or other disruption.
- In general, the Tactical Channel repeater that is closest to the incident and provides the minimum effective coverage area for the incident should be used. This allows greater reuse of frequencies for multiple incidents across the region.

## 3.6 Gateways

“Gateway” systems interconnect (patch) channels of disparate systems (whether on different frequency bands or radio operating modes), allowing first responders using their existing radios and channels to be interconnected with the channels of other users outside of their agency. Dispatch consoles that can create patches are also shown here as gateways.

***No permanent gateway can be activated onto the SIRN radio platform without the prior approval of the SIRN Oversight Committee. This approval is granted after application to the oversight committee for the future use of the gateway in anticipation of using the gateway for incidents and events. The application is not done during incidents or events.***

Available West Virginia Gateways and Statewide Gateways available in West Virginia are listed in Appendix H.

### 3.6.1 Limitations

Interoperability provided through a gateway can connect participating agency responders but has the following limitations:

The number of simultaneous patches that can be supported by the gateway will be limited by switch capacity and the number of lines connecting control centers and consoles. As a result, a limited number of patches involving resources at different control points can be supported simultaneously. Likewise, a limited number of patches involving resources that are accessed through a communications center console may be supported simultaneously.

Home system coverage may limit communications. Gateway users must be within the footprint of their coverage area.



Agencies not permanently configured on a given gateway will require additional planning to establish interoperable communications through that gateway.

All system functionalities may not be supported in a gateway environment, i.e., emergency button.

### 3.6.2 Gateway Best Practices

- **Encryption** – Unless otherwise arranged in advance, encryption shall NOT be used on channels patched via a gateway. All encrypted radio users must operate in a “clear” mode when a gateway is used. **Never assume encryption carries across the gateway.**
- **Monitoring** – The Incident Commander, or designee, will ensure that each activated interoperability channel is constantly monitored while in use.
- **Gateway** – The Incident Commander, or designee, will ensure that each activated interoperability gateway is constantly attended while in use.

## 3.7 Cache Radios

Cache radios, also known as “swap radios,” refer to the establishment of a reserve of generally not less than twelve (12) standby radios that can be deployed to support interoperable communications during an incident. Cache radios allow all responders to use common, compatible equipment during an incident. Specific caches within West Virginia or nearby in State support assets are listed in the appropriate tables in Appendix K. *Spare radio(s) used as operational replacement for day-to-day use are NOT to be considered as cache radios.*

### 3.7.1 Recommended attributes of radio caches

For a radio cache to be an effective shared resource, it should have the following characteristics:

- Be fully charged and maintained, ready for deployment always
- Include extra charged batteries/replacement batteries and chargers for extended deployments
- Personnel available to transport the radios to the incident scene or designated area
- Available support personnel for on-scene support during the deployment
- Radios and batteries should be labeled with the owning agency identification
- Designated radio cache manager for each radio cache
- Established check-out and tracking procedures for use during the incident to ensure the radios are properly returned to the cache following the incident

### 3.7.2 Cache Radio Programming

All radio caches are required to include the channels and/or talkgroups programmed as appropriate for their frequency band. The list of radio cache channels can be found in Appendix K.



### 3.8 Mobile Communications Units

A Mobile Communications Unit (MCU) (also known as a Mobile Communications Center (MCC), Mobile Communications Vehicle (MCV), or Mobile Emergency Operations Center (MEOC) refers to any vehicular asset that can be deployed to provide or supplement communications capabilities in an incident area.

Examples of the types of communications devices an MCU can house include:

- Subscriber and base station radios of various frequency bands
- Gateway devices
- Satellite phones
- Wireless computer networks
- Video broadcasting/receiving equipment

Typically, these communications devices are permanently located/stored in the MCUs when not used. The MCU should also be able to temporarily provide the electrical power required to operate the communications devices. Detailed technical specifications on each MCU are provided in Appendix M.

### 3.9 Communications Alternatives

The following alternative communications methods may be considered, based upon local communications requirements.

#### Telephone Conference Bridges

Telephone conference bridges permit direct communication among several users, assuming they have access to telephone services. The West Virginia Division of Homeland Security and Emergency Management has voice conferencing capabilities.

#### Video Conferencing

Video conferencing permits direct communication among several users, assuming they have access to video conference services. The West Virginia Division of Homeland Security and Emergency Management has video conferencing capabilities.

#### Cellular/Push-to-Talk Commercial Wireless Technology

Cellular/Push-to-talk commercial wireless technology is available as an adjunct to interoperable communications. During emergencies, cellular networks can experience congestion due to increased call volumes and/or damage to network facilities, severely curtailing the ability of first responders to make emergency calls. Use of Cellular technology should be discouraged unless necessary.

#### Wireless Priority Service

Key Federal, State, local, and tribal government, and critical infrastructure personnel are eligible for Wireless Priority Service. Typical users are responsible for the command and control functions critical to management of and response to national security and emergency situations. Wireless Priority Service is an easy-to-use, add-on feature subscribed on a per-cell phone basis; no special phones are required.



## **Computerized Emergency Notification System**

A computerized emergency notification system can be programmed to contact specific individuals and agencies, depending on the nature of the incident. This includes appropriate media outlets, which could be used to inform the general public of situation updates, specific instructions, and/or emergency locations, if warranted. Each PSAP has the capability to broadcast emergency notifications such as NIXLE or reverse 911 systems.

## **Internet/E-mail**

A lesson learned from September 11, 2001 was the reliability and usefulness of the Internet and e-mail. While conventional communications services (i.e., wireless phones and landlines) were either damaged or overwhelmed, the Internet was up and provided an invaluable service to the general public. In the same way, West Virginia can use the Internet to pass information to various agencies that are involved in the event and the public.

## **Law Enforcement Agencies Data Systems**

Directed Messages can be sent terminal to terminal. Most law enforcement communications center have these connection capabilities.

## **Satellite Phones**

A satellite telephone is a type of mobile phone that connects to orbiting satellites instead of cell sites. Some satellite phone services depend on the terrestrial phone system for message transmission while others offer direct satellite-to-satellite message transmission.

## **Dispatch Center to Dispatch Center Messaging**

Dispatch centers often share a common computer-aided dispatch (CAD) system capable of providing text messaging between centers.

## **CAD to CAD Interface Systems**

CAD to CAD Interface systems provide a real-time interface between each of the Computer Aided Dispatch (CAD) Systems used by dispatch centers in and around West Virginia. It provides users of one CAD system the ability to keep informed of critical incidents being handled in nearby jurisdictions.

## **Electronic Incident Management**

Electronic Incident Management systems may be browser or client-based and provide incident management and situational awareness for active incidents and events. These systems may be used to manage incidents, provide timely notifications and incident updates to critical staff as well as internal staff and the general public.

## **HSIN Connect**

HSIN Connect is an electronic collaboration and situational awareness system provided through the Homeland Security Information Network, operated by DHS. HSIN Connect allows anyone with a computer and an internet connection to view and participate in online briefings and discussions. HSIN SLIC offers quick links to regional and national-level web conferencing rooms to allow users to connect with their peers. Users may also create or participate in their own meetings at any time to conduct interactive online meetings and share content with anyone, regardless of whether they are a HSIN user.



## **Runner System**

In the unlikely event that the intra-jurisdictional interoperability channels and back-up systems are all unavailable, the incident commander can arrange for a “runner system” in which designated personnel carry messages from one function to another.

## **3.10 Amateur Radio**

### **3.10.1 Amateur Radio Emergency Service (ARES)**

A program of American Radio Relay League (ARRL), the national association of Amateur radio in the US. ARES consists of amateur radio operators who volunteer their time, talents, and equipment to provide emergency communications when needed. ARES groups are structured at the county level and often closely aligned with Emergency Management functions with the County.

### **3.10.2 Radio Amateur Civil Emergency Service (RACES)**

A volunteer organization of licensed amateur radio operators registered with the Civil Defense organization to provide auxiliary emergency communications on behalf of local, state or federal government under authority granted in 47 CFR, Part 97, subpart E.

Each RACES group is administrated by a local government agency responsible for disaster services. RACES may be activated by the appointed Director of an Emergency Management Office, or authorized representative, for an area. The activation is in accordance with an approved civil defense communications plan. Many counties have developed local RACES programs in accordance with state guidance. (See Appendix F for Amateur Radio Interoperable Frequencies).



## 4 Regional Emergency Resource Staffing

### 4.1 ICS Communications Unit Positions

Roles and responsibilities for each of the Communications Unit positions are detailed below:

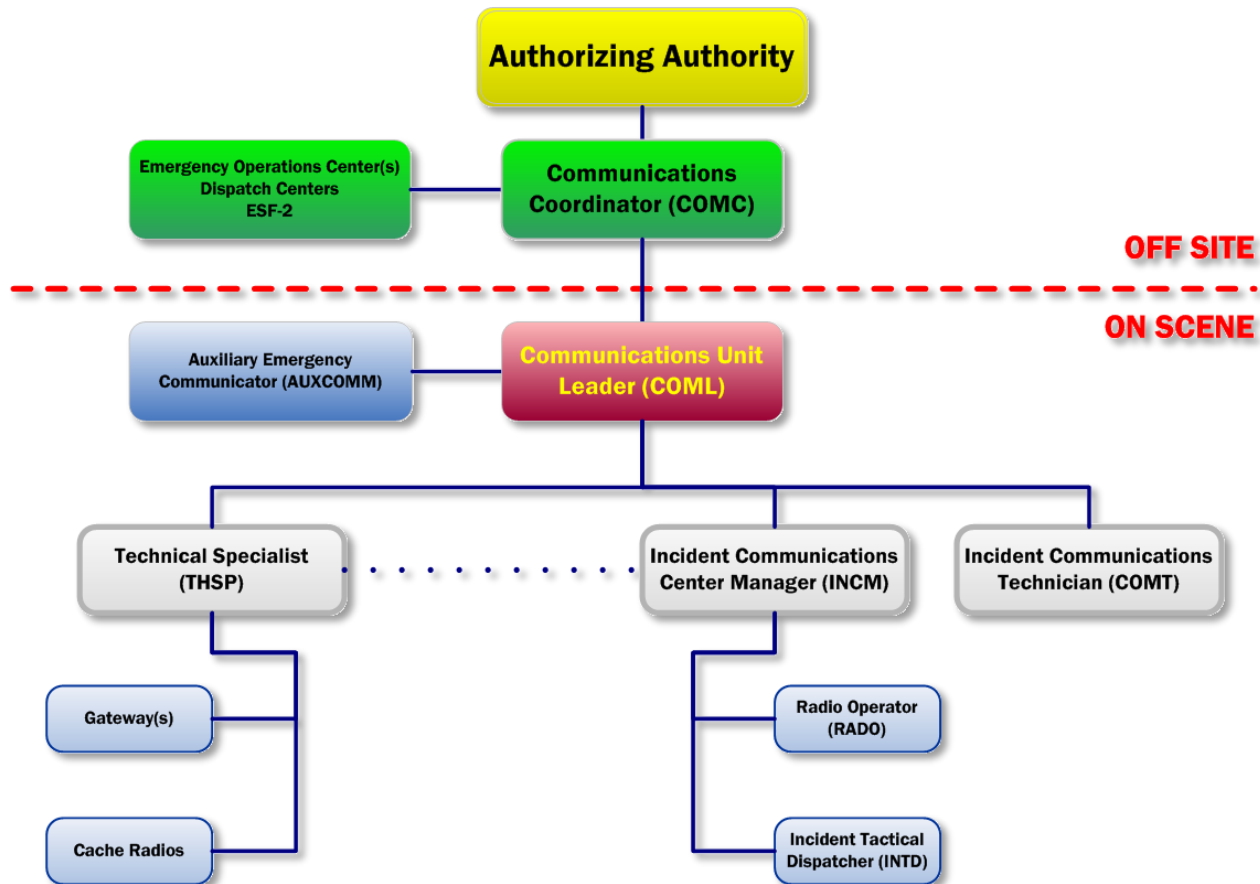

Figure 3: ICS COMU Organization

#### 4.1.1 Dispatch Center

Communications Coordinator (COMC) – Works with the COML to coordinate with other dispatch centers and incident commanders to prevent/resolve interference issues in support of the incident communications plan. Locally, the jurisdictional dispatch center supervisor or dispatcher may act as the COMC. Coordinators may also work in conjunction with EOCs at the region/county, state, or federal level.

#### 4.1.2 At an Incident/Event

Communications Unit Leader (COML) – Manages the technical and operational aspects of the Communications Function during an incident or event. Develops National Incident Management System (NIMS)/Incident Command System (ICS) Form 205 Incident Radio Communications Plan and supervises the Communications Unit.



Information Technology Unit Leader (ITSL) - Is responsible for the provision and support of computer hardware, system and application software as well as data communications and IT services infrastructure during an incident or event.

Communications Technician (COMT) - Deploys advanced equipment and keeps it operational throughout the incident/event.

Incident Communications Center Manager (INCM) - Supervises the operational aspects of the Incident Communications Center (ICC) (mobile unit and/or fixed facility). During an incident, the ICC is designed to absorb incident traffic in order to separate that traffic from the day-to-day activities of the dispatch center. The ICC is typically located at the incident command post (ICP) in a fixed site, tent, trailer, or mobile communications unit.

Radio Operator (RADO) - Staffs a radio at the ICC and is responsible for documenting incoming radio and telephone messages. Incident Dispatchers or Tactical Dispatchers are used as RADOs.

Technical Specialist (THSP) - Allows for the incorporation of personnel who may not be formally qualified in any specific NIMS/ICS position. THSPs may include local agency Radio Technicians (as opposed to the COMT), Auxiliary Communicators, Telephone Specialists, Gateway Specialists, Data/IT Specialists, and or Cache Radio Specialists.

## 4.2 Auxiliary Communications (AUXCOMM)

Auxiliary Communications groups, supporting either emergency operations or planned events, are composed of knowledgeable individuals who are familiar with various aspects of radio communications in their area of responsibility and who can provide multiple and redundant communications avenues in case of emergency deployment. Members may also be able to address problems/issues associated with their radio systems that may arise as a result of the emergency. Auxiliary communicators can be a valuable backup communications resource for both planned and unplanned events.

Auxiliary communications can use a variety of frequency bands that typically include systems such as amateur radio, citizens band radio, satellite communications (SATCOM), general mobile radio service (GMRS), family radio service (FRS), and multi-use radio service (MURS). Auxiliary communicators can bring significant expertise to the operations planning process but are used primarily when primary communications become significantly disrupted or are to be used for a planned event (Parades, Marathons, Exercises, etc.).

The following general guidelines should be met to ensure auxiliary communicators work seamlessly with NIMS/ICS personnel in an EOC or out in the field:

- Auxiliary communicators should be formally trained on NIMS/ICS prior to working with public safety personnel. At a minimum, ICS-100, 200, 700 and 800 should have been completed by the individual. Should additional training be required for these communicators, it should be documented as such within an SOP, MOU or MOA.
- While most auxiliary communicators are volunteers, all auxiliary communicators must follow the directions of the COML and/or their designee.
- The COML should brief auxiliary communicators on what is expected of them during activation, so they are fully aware of their requirements. This way, should they be unable to accept those requirements, the COML can make the decision as to whether that individual should participate during the incident/event.





- Auxiliary communicators should only use the NIMS/ICS forms authorized by FEMA, during training or activation, to ensure standardization with the rest of the command staff administrative procedures.
- Unless authorized by the emergency manager, or the COML, the auxiliary communicators should not bring their organization/club brand, or their personal equipment, into an operational environment.
- If several different auxiliary communications groups are available in an area, consider creating a coalition group. Representatives from several groups can sometimes work more effectively than only one group. Designate one auxiliary communications manager to work directly with the COML under these conditions.
- Auxiliary communications are not encrypted, so anything they may send could be listened to by the average citizen. No sensitive information should ever be sent via auxiliary communications because it could end up in the newspaper the next day.

Auxiliary Communications groups active in West Virginia include:

- ARES (Amateur Radio Emergency Service)
- MARS (Military Auxiliary Radio System)
- RACES (Radio Amateur Civil Emergency Service)

Points of contact for regionally active Auxiliary Communications groups are listed in Appendix Q.





## 5 CASM

CASM NextGen is a web-based software application that allows public safety agencies to inventory and access communications data entered by a broad spectrum of users nationwide through a single, consolidated tool. CASM NextGen provides the common operational picture that integrates many sources of information into a single application allowing for effective, efficient and rapid resource utilization prior to and during a planned event or disaster response. CASM NextGen features a comprehensive emergency communications database that provides a national-level view of communications information that can be easily accessed and shared between any variety of jurisdictions and government types. CASM NextGen provides access for approved local, state, Tribal, federal and Non-Governmental Organization (NGO) users to information including:

- Fixed Asset Information (Radio Systems, Towers, etc.)
- Mobile Asset Information (Mobile Units, Radio Caches, etc.)
- Communications Unit Personnel
- Radio Channel Sharing and Usage
- Public Safety Agencies
- Radio System Coverage Data
- FCC Information
- Mobile Data Survey Responses (for FirstNet planning)
- System Metrics

Data is filterable, by type, and can be overlaid on a Google Maps interface or accessed through standardized tables. CASM NextGen features a single consolidated user interface to provide a common look and feel for all screens. All information is securely accessed via a “single sign on”, eliminating the need for numerous usernames and passwords. Access is profile-based so that users only have access to information that they are authorized to view and/or edit.

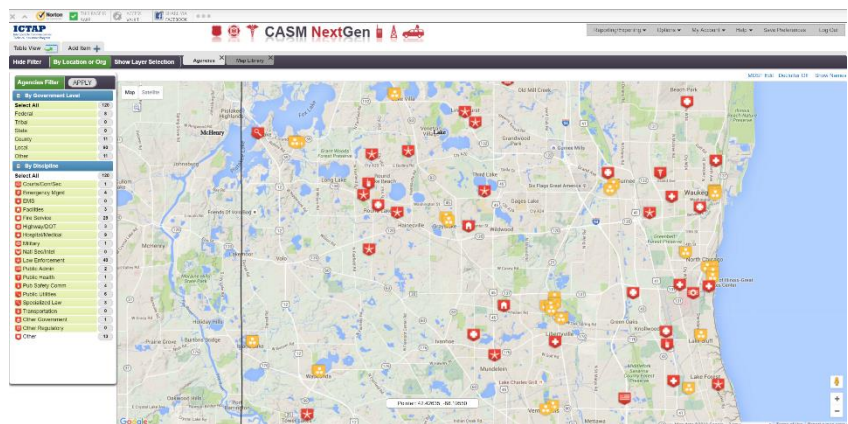

The system is virtually hosted, eliminating the need for dedicated hardware, reducing cost and streamlining maintainability and increasing overall availability.



## 5.1 Key Features and Capabilities

Feature	Description
User Access Availability and Data Security	<p>Provides a high-availability web-based automated communication planning capability for representatives of public safety practitioners at all jurisdictional levels.</p> <p>User access to NextGen CASM requires user account sign-in, access controlled with username and password.</p> <p>CASM employs advanced encryption protocols to protect the security of public safety data transferred across the internet.</p>
User Access Control	Provides comprehensive access control managed and vetted by organizational administrative personnel.
	Allows organizational administrative managers the ability to grant, modify or remove information sharing privileges for their organization's data types to users associated with agencies related to specific organization nodes.
Data Entry/Edit	Using a consistent user interface CASM provides the capability to enter, edit, or delete public safety radio and data communications assets, including fixed and deployable equipment, infrastructure, users, spectrum usage, owners, locations, and capabilities nationwide.
Data Export/Reporting	<p>NextGen CASM reports and export features include public safety radio and data communications assets, including equipment, infrastructure, users, spectrum usage, owners, locations, and capabilities nationwide.</p> <p>CASM provides users with the ability to rapidly generate planning and operational documents such as ICS 217A Reports and TICP Reports.</p> <p>Included in CASM's features include the capability to produce Excel spreadsheets and reports on FCC data, including geographic area, FCC data type, frequency, and radio system structure (towers, antennas).</p>
Data Display	Communication resources and equipment of all types are filtered and displayed graphically using a map-based interface which can also be toggled to provide a table view for enhanced filtering and identification.
Coverage Plot Generation	NextGen CASM provides the ability to generate coverage plots which show the areas of radio coverage for base station radios.

Authorization to view data for a specific state or county is controlled by a CASM Administrative Manager (AM); each user must have a username and password to login. The Statewide CASM POCs are listed in Section 1 of this plan..



## Appendix A Dispatch Centers

### A.1 Dispatch Center Summary

Table 2: Dispatch Center Information

Dispatch Center 24/7 Phone	Owning/Responsible Agency	Primary or Backup Center	PSAP Status	No. of Seats	Supports Console Patch
State Agencies					
West Virginia Watch Center 304-558-5380	WV Division of Homeland Security and Emergency Management	<input type="checkbox"/> Primary <input type="checkbox"/> Backup	<input type="checkbox"/> Primary <input type="checkbox"/> Secondary		<input type="checkbox"/> Yes <input type="checkbox"/> No
WV Division of Forestry 304-558-2788	Division of Forestry	<input type="checkbox"/> Primary <input type="checkbox"/> Backup	<input type="checkbox"/> Primary <input type="checkbox"/> Secondary		<input type="checkbox"/> Yes <input type="checkbox"/> No
WV Division of Highways 304-558-9492	Dept of Transportation	<input type="checkbox"/> Primary <input type="checkbox"/> Backup	<input type="checkbox"/> Primary <input type="checkbox"/> Secondary		<input type="checkbox"/> Yes <input type="checkbox"/> No
WV Public Service Comm. 304-340-0442	Public Service Commission	<input type="checkbox"/> Primary <input type="checkbox"/> Backup	<input type="checkbox"/> Primary <input type="checkbox"/> Secondary		<input type="checkbox"/> Yes <input type="checkbox"/> No
WV State Police 304-746-2154	State Police	<input type="checkbox"/> Primary <input type="checkbox"/> Backup	<input type="checkbox"/> Primary <input type="checkbox"/> Secondary		<input type="checkbox"/> Yes <input type="checkbox"/> No
Medical Command					
Region 1 - Regional Command 304-256-4374 800-367-2690	Raleigh General Hospital	<input checked="" type="checkbox"/> Primary <input type="checkbox"/> Backup	<input type="checkbox"/> Primary <input type="checkbox"/> Secondary		<input type="checkbox"/> Yes <input type="checkbox"/> No
Region 2 - Huntington Medical Command 304-526-2314 800-654-5767	Cabell Huntington Hospital	<input checked="" type="checkbox"/> Primary <input type="checkbox"/> Backup	<input type="checkbox"/> Primary <input type="checkbox"/> Secondary		<input type="checkbox"/> Yes <input type="checkbox"/> No
Region 3/4 Charleston MedBase 304-388-6002 800-346-4206	CAMC General Hospital	<input checked="" type="checkbox"/> Primary <input type="checkbox"/> Backup	<input type="checkbox"/> Primary <input type="checkbox"/> Secondary		<input type="checkbox"/> Yes <input type="checkbox"/> No
Region 5 MCC 304-765-4500 866-893-7266	Sutton Medical Coordination Center (MCC)	<input checked="" type="checkbox"/> Primary <input type="checkbox"/> Backup	<input type="checkbox"/> Primary <input type="checkbox"/> Secondary		<input type="checkbox"/> Yes <input type="checkbox"/> No
Region 6/7, 8/9, and 10/11, WVUH Medical Command 304-598-4100 866-244-5027	West Virginia University Hospital	<input checked="" type="checkbox"/> Primary <input type="checkbox"/> Backup	<input type="checkbox"/> Primary <input type="checkbox"/> Secondary		<input type="checkbox"/> Yes <input type="checkbox"/> No
Region I					
Calhoun County 911 304-354-9272	Calhoun County 911/OEM	<input checked="" type="checkbox"/> Primary <input type="checkbox"/> Backup	<input type="checkbox"/> Primary <input type="checkbox"/> Secondary		<input type="checkbox"/> Yes <input type="checkbox"/> No
Central Communications (Doddridge & Ritchie Counties 911) 304-659-3770	Central Communications, Inc.	<input checked="" type="checkbox"/> Primary <input type="checkbox"/> Backup	<input checked="" type="checkbox"/> Primary <input type="checkbox"/> Secondary		<input checked="" type="checkbox"/> Yes <input type="checkbox"/> No
Clay County E911 Communications Center 304-587-2019	Clay County Communications Center Users Board	<input checked="" type="checkbox"/> Primary <input type="checkbox"/> Backup	<input checked="" type="checkbox"/> Primary <input type="checkbox"/> Secondary		<input type="checkbox"/> Yes <input type="checkbox"/> No



Dispatch Center 24/7 Phone	Owning/Responsible Agency	Primary or Backup Center	PSAP Status	No. of Seats	Supports Console Patch
Jackson County 911 304-372-2000	Jackson County Commission	<input checked="" type="checkbox"/> Primary <input type="checkbox"/> Backup	<input checked="" type="checkbox"/> Primary <input type="checkbox"/> Secondary		<input type="checkbox"/> Yes <input checked="" type="checkbox"/> No
Metro 911 304-357-0191	Kanawha County Office of Emergency Management	<input checked="" type="checkbox"/> Primary <input type="checkbox"/> Backup	<input type="checkbox"/> Primary <input type="checkbox"/> Secondary		<input type="checkbox"/> Yes <input type="checkbox"/> No
Pleasants County 911 304-684-0035	Pleasants County Commission	<input checked="" type="checkbox"/> Primary <input type="checkbox"/> Backup	<input type="checkbox"/> Primary <input type="checkbox"/> Secondary		<input type="checkbox"/> Yes <input type="checkbox"/> No
Putnam County 304-586-0246	Putnam County Commission	<input checked="" type="checkbox"/> Primary <input type="checkbox"/> Backup	<input checked="" type="checkbox"/> Primary <input type="checkbox"/> Secondary		<input type="checkbox"/> Yes <input type="checkbox"/> No
Roane County 911 304-927-0911	Roane County OES	<input checked="" type="checkbox"/> Primary <input type="checkbox"/> Backup	<input checked="" type="checkbox"/> Primary <input type="checkbox"/> Secondary		<input type="checkbox"/> Yes <input type="checkbox"/> No
Wood County Central Telecommunications Center (CTC) 304-485-8501	Wood County Commission	<input checked="" type="checkbox"/> Primary <input type="checkbox"/> Backup	<input type="checkbox"/> Primary <input type="checkbox"/> Secondary	7	<input checked="" type="checkbox"/> Yes <input type="checkbox"/> No
Wood County MCV 304-485-8501	Wood County Commission	<input type="checkbox"/> Primary <input checked="" type="checkbox"/> Backup	<input type="checkbox"/> Primary <input type="checkbox"/> Secondary		<input type="checkbox"/> Yes <input type="checkbox"/> No
Parkersburg Police Dispatch 304-424-8444	City of Parkersburg	<input type="checkbox"/> Primary <input type="checkbox"/> Backup	<input type="checkbox"/> Primary <input type="checkbox"/> Secondary		<input type="checkbox"/> Yes <input type="checkbox"/> No
<b>Region II</b>					
Brooke Co Enhanced 911 304-737-3660	Brooke County Commission	<input checked="" type="checkbox"/> Primary <input type="checkbox"/> Backup	<input checked="" type="checkbox"/> Primary <input type="checkbox"/> Secondary		<input type="checkbox"/> Yes <input type="checkbox"/> No
Hancock County 911 Communications Center 304-564-4100	Hancock County Commission	<input checked="" type="checkbox"/> Primary <input type="checkbox"/> Backup	<input checked="" type="checkbox"/> Primary <input type="checkbox"/> Secondary		<input type="checkbox"/> Yes <input type="checkbox"/> No
Harrison-Taylor 911 304-626-4900	Harrison County Commission	<input checked="" type="checkbox"/> Primary <input type="checkbox"/> Backup	<input checked="" type="checkbox"/> Primary <input type="checkbox"/> Secondary		<input type="checkbox"/> Yes <input type="checkbox"/> No
Marion County 911 304-367-0915	Marion County Homeland Security and Emergency Management	<input checked="" type="checkbox"/> Primary <input type="checkbox"/> Backup	<input checked="" type="checkbox"/> Primary <input type="checkbox"/> Secondary	7	<input checked="" type="checkbox"/> Yes <input type="checkbox"/> No
Marshall County Communications/911 304-845-1920	Marshall County Office of Emergency Management	<input checked="" type="checkbox"/> Primary <input type="checkbox"/> Backup	<input checked="" type="checkbox"/> Primary <input type="checkbox"/> Secondary	10	<input checked="" type="checkbox"/> Yes <input type="checkbox"/> No
Benwood Police Dispatch 304-232-2121	Benwood Police Department	<input checked="" type="checkbox"/> Primary <input type="checkbox"/> Backup	<input checked="" type="checkbox"/> Primary <input type="checkbox"/> Secondary		<input type="checkbox"/> Yes <input type="checkbox"/> No
Glen Dale Communications 304-845-5511	City of Glen Dale	<input checked="" type="checkbox"/> Primary <input type="checkbox"/> Backup	<input checked="" type="checkbox"/> Primary <input type="checkbox"/> Secondary		<input type="checkbox"/> Yes <input type="checkbox"/> No
MECCA 911 304-599-6382	Monongalia County Commission	<input checked="" type="checkbox"/> Primary <input type="checkbox"/> Backup	<input checked="" type="checkbox"/> Primary <input type="checkbox"/> Secondary		<input checked="" type="checkbox"/> Yes <input type="checkbox"/> No
Ohio – Wheeling Counties E-911 304-234-3711	Ohio and Wheeling County Commissions	<input checked="" type="checkbox"/> Primary <input type="checkbox"/> Backup	<input type="checkbox"/> Primary <input type="checkbox"/> Secondary		<input type="checkbox"/> Yes <input type="checkbox"/> No
Preston County E-911 304-329-0579	Preston County Office of Emergency Management	<input checked="" type="checkbox"/> Primary <input type="checkbox"/> Backup	<input checked="" type="checkbox"/> Primary <input type="checkbox"/> Secondary		<input checked="" type="checkbox"/> Yes <input type="checkbox"/> No
Wetzel County 911 304-455-6730	Wetzel County Commission	<input checked="" type="checkbox"/> Primary <input type="checkbox"/> Backup	<input checked="" type="checkbox"/> Primary <input type="checkbox"/> Secondary		<input type="checkbox"/> Yes <input type="checkbox"/> No



Region III					
Berkeley County Central Dispatch 304-263-1330	Berkeley County Council	<input checked="" type="checkbox"/> Primary <input type="checkbox"/> Backup	<input checked="" type="checkbox"/> Primary <input type="checkbox"/> Secondary		<input type="checkbox"/> Yes <input type="checkbox"/> No
Grant County 911 Center 304-257-5451	Grant County Commission	<input checked="" type="checkbox"/> Primary <input type="checkbox"/> Backup	<input type="checkbox"/> Primary <input type="checkbox"/> Secondary		<input type="checkbox"/> Yes <input type="checkbox"/> No
Hampshire Co 911 Center 304-822-6000	Hampshire County Commission	<input checked="" type="checkbox"/> Primary <input type="checkbox"/> Backup	<input type="checkbox"/> Primary <input type="checkbox"/> Secondary		<input type="checkbox"/> Yes <input type="checkbox"/> No
Hardy County E-911 304-530-0291	Hardy County Commission	<input checked="" type="checkbox"/> Primary <input type="checkbox"/> Backup	<input type="checkbox"/> Primary <input type="checkbox"/> Secondary		<input type="checkbox"/> Yes <input type="checkbox"/> No
Jefferson Co Emergency Communications 304-725-8484	Jefferson County Commission	<input checked="" type="checkbox"/> Primary <input type="checkbox"/> Backup	<input type="checkbox"/> Primary <input type="checkbox"/> Secondary		<input type="checkbox"/> Yes <input type="checkbox"/> No
Mineral County 911 Center 304-788-4106	Mineral County Commission	<input checked="" type="checkbox"/> Primary <input type="checkbox"/> Backup	<input type="checkbox"/> Primary <input type="checkbox"/> Secondary		<input type="checkbox"/> Yes <input type="checkbox"/> No
Morgan County Emergency 911 Comm Center 304-258-0305	Morgan County Commission	<input checked="" type="checkbox"/> Primary <input type="checkbox"/> Backup	<input checked="" type="checkbox"/> Primary <input type="checkbox"/> Secondary		<input checked="" type="checkbox"/> Yes <input type="checkbox"/> No
Region IV					
Barbour County 911 304-457-5167	Barbour County Commission	<input checked="" type="checkbox"/> Primary <input type="checkbox"/> Backup	<input type="checkbox"/> Primary <input type="checkbox"/> Secondary		<input type="checkbox"/> Yes <input type="checkbox"/> No
Braxton County 911 Communications Center 304-765-7366 304-765-3220	Braxton County Commission	<input checked="" type="checkbox"/> Primary <input type="checkbox"/> Backup	<input type="checkbox"/> Primary <input type="checkbox"/> Secondary		<input type="checkbox"/> Yes <input type="checkbox"/> No
Lewis-Gilmer E-911 304-269-8241	Lewis and Gilmer Counties	<input checked="" type="checkbox"/> Primary <input type="checkbox"/> Backup	<input type="checkbox"/> Primary <input type="checkbox"/> Secondary		<input type="checkbox"/> Yes <input type="checkbox"/> No
Pendleton County 911 304-358-3271 304-358-7911	Pendleton County Commission	<input checked="" type="checkbox"/> Primary <input type="checkbox"/> Backup	<input type="checkbox"/> Primary <input type="checkbox"/> Secondary		<input type="checkbox"/> Yes <input type="checkbox"/> No
Pocahontas County 911 304-799-6537	Pocahontas County Commission	<input checked="" type="checkbox"/> Primary <input type="checkbox"/> Backup	<input type="checkbox"/> Primary <input type="checkbox"/> Secondary		<input type="checkbox"/> Yes <input type="checkbox"/> No
Randolph Co E-911 Center 304-637-3561	Randolph County Commission	<input checked="" type="checkbox"/> Primary <input type="checkbox"/> Backup	<input type="checkbox"/> Primary <input type="checkbox"/> Secondary		<input type="checkbox"/> Yes <input type="checkbox"/> No
Tucker County E-911 Center 304-478-2187	Tucker County Commission	<input checked="" type="checkbox"/> Primary <input type="checkbox"/> Backup	<input type="checkbox"/> Primary <input type="checkbox"/> Secondary		<input type="checkbox"/> Yes <input type="checkbox"/> No
Upshur Communications 304-472-9550	Upshur County Commission	<input checked="" type="checkbox"/> Primary <input type="checkbox"/> Backup	<input type="checkbox"/> Primary <input type="checkbox"/> Secondary		<input type="checkbox"/> Yes <input type="checkbox"/> No
Webster County 911 Center 304-847-7171	Webster County Commission	<input checked="" type="checkbox"/> Primary <input type="checkbox"/> Backup	<input checked="" type="checkbox"/> Primary <input type="checkbox"/> Secondary		<input type="checkbox"/> Yes <input type="checkbox"/> No
Region V					
Fayette County E911 304-574-3590	Fayette County Office of Emergency Management	<input checked="" type="checkbox"/> Primary <input type="checkbox"/> Backup	<input type="checkbox"/> Primary <input type="checkbox"/> Secondary		<input type="checkbox"/> Yes <input type="checkbox"/> No
Greenbrier Co Emergency Communications Center 304-647-7911	Greenbrier County Commission	<input type="checkbox"/> Primary <input type="checkbox"/> Backup	<input type="checkbox"/> Primary <input type="checkbox"/> Secondary		<input type="checkbox"/> Yes <input type="checkbox"/> No
McDowell County 911 304-436-4106	McDowell County Commission	<input type="checkbox"/> Primary <input type="checkbox"/> Backup	<input type="checkbox"/> Primary <input type="checkbox"/> Secondary		<input type="checkbox"/> Yes <input type="checkbox"/> No



Mercer County Communications (911) 304-425-8911	Mercer County Communications Center Authority Board	<input checked="" type="checkbox"/> Primary <input type="checkbox"/> Backup	<input checked="" type="checkbox"/> Primary <input type="checkbox"/> Secondary		<input checked="" type="checkbox"/> Yes <input type="checkbox"/> No
Monroe County 911 Center 304-772-3912	Monroe County Commission	<input type="checkbox"/> Primary <input type="checkbox"/> Backup	<input type="checkbox"/> Primary <input type="checkbox"/> Secondary		<input type="checkbox"/> Yes <input type="checkbox"/> No
Nicholas County 911 304-872-4911	Nicholas County Commission	<input type="checkbox"/> Primary <input type="checkbox"/> Backup	<input type="checkbox"/> Primary <input type="checkbox"/> Secondary		<input type="checkbox"/> Yes <input type="checkbox"/> No
Raleigh County Emergency Services 304-255-0911	Raleigh County Emergency Services Authority	<input checked="" type="checkbox"/> Primary <input type="checkbox"/> Backup	<input checked="" type="checkbox"/> Primary <input type="checkbox"/> Secondary		<input checked="" type="checkbox"/> Yes <input type="checkbox"/> No
Summers County E-911 304-466-5613	Summers County Commission	<input checked="" type="checkbox"/> Primary <input type="checkbox"/> Backup	<input checked="" type="checkbox"/> Primary <input type="checkbox"/> Secondary		<input type="checkbox"/> Yes <input type="checkbox"/> No
Wyoming County 911 304-732-6953	Wyoming County Commission	<input checked="" type="checkbox"/> Primary <input type="checkbox"/> Backup	<input checked="" type="checkbox"/> Primary <input type="checkbox"/> Secondary		<input type="checkbox"/> Yes <input type="checkbox"/> No
<b>Region VI</b>					
Boone County E-911 304-369-9913	Boone County Commission	<input checked="" type="checkbox"/> Primary <input type="checkbox"/> Backup	<input checked="" type="checkbox"/> Primary <input type="checkbox"/> Secondary		<input type="checkbox"/> Yes <input type="checkbox"/> No
Cabell Co 911 (CCERC911) 304-526-8555	Cabell County Commissions	<input checked="" type="checkbox"/> Primary <input type="checkbox"/> Backup	<input checked="" type="checkbox"/> Primary <input type="checkbox"/> Secondary		<input type="checkbox"/> Yes <input type="checkbox"/> No
Lincoln County Emergency Communications Center 304-824-3443	Lincoln County OES	<input checked="" type="checkbox"/> Primary <input type="checkbox"/> Backup	<input checked="" type="checkbox"/> Primary <input type="checkbox"/> Secondary		<input type="checkbox"/> Yes <input type="checkbox"/> No
Logan County 911 304-752-7662	Logan County 911	<input checked="" type="checkbox"/> Primary <input type="checkbox"/> Backup	<input checked="" type="checkbox"/> Primary <input type="checkbox"/> Secondary		<input checked="" type="checkbox"/> Yes <input type="checkbox"/> No
Mason County NextGen E-911 Center 304-675-9911	Mason County Commission	<input checked="" type="checkbox"/> Primary <input type="checkbox"/> Backup	<input checked="" type="checkbox"/> Primary <input type="checkbox"/> Secondary		<input type="checkbox"/> Yes <input type="checkbox"/> No
Mingo County 911 Center 304-235-8551	Mingo County Commission	<input checked="" type="checkbox"/> Primary <input type="checkbox"/> Backup	<input type="checkbox"/> Primary <input type="checkbox"/> Secondary		<input type="checkbox"/> Yes <input type="checkbox"/> No
Wayne County 911 304-272-6333	Wayne County Commission	<input type="checkbox"/> Primary <input type="checkbox"/> Backup	<input type="checkbox"/> Primary <input type="checkbox"/> Secondary		<input type="checkbox"/> Yes <input type="checkbox"/> No



## A.2 Dispatch Center Detail

### State Dispatch Centers

<b>Dispatch Center Name</b>	West Virginia Watch Center
<b>Address</b>	
<b>State/County of Origin</b>	West Virginia/
<b>24/7 Phone</b>	304-558-5380
<b>Owning/Responsible Agency</b>	WV Division of Homeland Security and Emergency Management
<b>Primary Point of Contact</b>	
<b>Contact Email</b>	
<b>Backup Center Name</b>	
<b>911 PSAP Status &lt;CASM PSAP Primary&gt;</b>	<input type="checkbox"/> Primary <input type="checkbox"/> Secondary <input type="checkbox"/> None <input type="checkbox"/> Unknown
<b>NG 911 System Capable</b>	<input checked="" type="checkbox"/> Yes <input type="checkbox"/> Planned <input type="checkbox"/> No <input type="checkbox"/> Unknown
<b>NG 911 System used (if applicable)</b>	
<b>CAD System Name</b>	
<b>Console Make/Model</b>	
<b>Notes</b>	
<b>Agencies Served</b>	Statewide
<b>Operating Radio Systems</b>	
<b>Operating Channels</b>	
<b>Operating Talkgroups</b>	
<b>Channels/Talkgroups Available for</b>	
<b>Console Patch</b>	





Dispatch Center Name	West Virginia Division of Forestry
Address	7 Players Club Drive
State/County of Origin	West Virginia/Kanawha
24/7 Phone	304-558-2788
Owning/Responsible Agency	WV Division of Forestry
Primary Point of Contact	Fire Staff Assistant Jeremy Jones
Contact Email	<a href="mailto:jeremy.c.jones@wv.gov">jeremy.c.jones@wv.gov</a>
Backup Center Name	
911 PSAP Status <CASM PSAP Primary>	<input type="checkbox"/> Primary <input type="checkbox"/> Secondary <input type="checkbox"/> None <input checked="" type="checkbox"/> Unknown
NG 911 System Capable	<input checked="" type="checkbox"/> Yes <input type="checkbox"/> Planned <input type="checkbox"/> No <input checked="" type="checkbox"/> Unknown
NG 911 System used (if applicable)	
CAD System Name	
Console Make/Model	
Notes	
Agencies Served	WV Division of Forestry
Operating Radio Systems	VHF/SIRN
Operating Channels	
Operating Talkgroups	
Channels/Talkgroups Available for	
Console Patch	





<b>Dispatch Center Name</b>	West Virginia Division of Highways
<b>Address</b>	
<b>State/County of Origin</b>	West Virginia/
<b>24/7 Phone</b>	304-558-9492
<b>Owning/Responsible Agency</b>	
<b>Primary Point of Contact</b>	
<b>Contact Email</b>	
<b>Backup Center Name</b>	
<b>911 PSAP Status &lt;CASM PSAP Primary&gt;</b>	<input type="checkbox"/> Primary <input type="checkbox"/> Secondary <input type="checkbox"/> None <input type="checkbox"/> Unknown
<b>NG 911 System Capable</b>	<input type="checkbox"/> Yes <input type="checkbox"/> Planned <input type="checkbox"/> No <input type="checkbox"/> Unknown
<b>NG 911 System used (if applicable)</b>	
<b>CAD System Name</b>	
<b>Console Make/Model</b>	
<b>Notes</b>	
<b>Agencies Served</b>	Statewide
<b>Operating Radio Systems</b>	
<b>Operating Channels</b>	
<b>Operating Talkgroups</b>	
<b>Channels/Talkgroups Available for</b>	
<b>Console Patch</b>	



<b>Dispatch Center Name</b>	West Virginia Public Service Commission
<b>Address</b>	201 Brooks Street, Charleston, WV 25301
<b>State/County of Origin</b>	WV/
<b>24/7 Phone</b>	304-340-0442
<b>Owning/Responsible Agency</b>	West Virginia Public Service Commission
<b>Primary Point of Contact</b>	David Mills
<b>Contact Email</b>	<a href="mailto:dmills@psc.state.wv.us">dmills@psc.state.wv.us</a>
<b>Backup Center Name</b>	
<b>911 PSAP Status &lt;CASM PSAP Primary&gt;</b>	<input type="checkbox"/> Primary <input type="checkbox"/> Secondary <input type="checkbox"/> None <input type="checkbox"/> Unknown
<b>NG 911 System Capable</b>	<input checked="" type="checkbox"/> Yes <input type="checkbox"/> Planned <input type="checkbox"/> No <input type="checkbox"/> Unknown
<b>NG 911 System used (if applicable)</b>	
<b>CAD System Name</b>	
<b>Console Make/Model</b>	
<b>Notes</b>	
<b>Agencies Served</b>	Statewide
<b>Operating Radio Systems</b>	
<b>Operating Channels</b>	
<b>Operating Talkgroups</b>	PSC North, PSC South, PSC East
<b>Channels/Talkgroups Available for</b>	
<b>Console Patch</b>	



Dispatch Center Name	West Virginia State Police
Address	
State/County of Origin	WV/
24/7 Phone	304-746-2154
Owning/Responsible Agency	
Primary Point of Contact	
Contact Email	
Backup Center Name	
911 PSAP Status <CASM PSAP Primary>	<input type="checkbox"/> Primary <input type="checkbox"/> Secondary <input type="checkbox"/> None <input type="checkbox"/> Unknown
NG 911 System Capable	<input type="checkbox"/> Yes <input type="checkbox"/> Planned <input type="checkbox"/> No <input type="checkbox"/> Unknown
NG 911 System used (if applicable)	
CAD System Name	
Console Make/Model	
Notes	
Agencies Served	Statewide
Operating Radio Systems	
Operating Channels	
Operating Talkgroups	
Channels/Talkgroups Available for	
Console Patch	



## Medical Command Dispatch Centers

Dispatch Center Name	Region 1 Regional Command
Address	1710 Harper Road, Beckley, WV 25801
State/County of Origin	West Virginia/Raleigh County
24/7 Phone	304-256-4374, 800-367-2590
Owning/Responsible Agency	Raleigh General Hospital
Primary Point of Contact	
Contact Email	
Backup Center Name	
911 PSAP Status <CASM PSAP Primary>	<input type="checkbox"/> Primary <input type="checkbox"/> Secondary <input type="checkbox"/> None <input type="checkbox"/> Unknown
NG 911 System Capable	<input type="checkbox"/> Yes <input type="checkbox"/> Planned <input type="checkbox"/> No <input type="checkbox"/> Unknown
NG 911 System used (if applicable)	
CAD System Name	
Console Make/Model	
Notes	
Agencies Served	Raleigh General Hospital
Operating Radio Systems	
Operating Channels	
Operating Talkgroups	
Channels/Talkgroups Available for	
Console Patch	



<b>Dispatch Center Name</b>	Region 2 Huntington Medical Command
<b>Address</b>	1340 Hal Greer Blvd., Huntington, W 25701
<b>State/County of Origin</b>	West Virginia/
<b>24/7 Phone</b>	304-526-2314, 800-654-5767
<b>Owning/Responsible Agency</b>	Cabell Huntington Hospital
<b>Primary Point of Contact</b>	
<b>Contact Email</b>	
<b>Backup Center Name</b>	
<b>911 PSAP Status &lt;CASM PSAP Primary&gt;</b>	<input type="checkbox"/> Primary <input type="checkbox"/> Secondary <input type="checkbox"/> None <input type="checkbox"/> Unknown
<b>NG 911 System Capable</b>	<input type="checkbox"/> Yes <input type="checkbox"/> Planned <input type="checkbox"/> No <input type="checkbox"/> Unknown
<b>NG 911 System used (if applicable)</b>	
<b>CAD System Name</b>	
<b>Console Make/Model</b>	
<b>Notes</b>	
<b>Agencies Served</b>	Cabell Huntington Hospital, St. Mary's Hospital
<b>Operating Radio Systems</b>	
<b>Operating Channels</b>	
<b>Operating Talkgroups</b>	
<b>Channels/Talkgroups Available for</b>	
<b>Console Patch</b>	



Dispatch Center Name	Region 3/4 Charleston MedBase
Address	501 Morris Street, Charleston, WV 25301
State/County of Origin	West Virginia/Kanawha County
24/7 Phone	304-388-6002 800-346-4206
Owning/Responsible Agency	CAMC General Hospital
Primary Point of Contact	
Contact Email	
Backup Center Name	
911 PSAP Status <CASM PSAP Primary>	<input type="checkbox"/> Primary <input type="checkbox"/> Secondary <input type="checkbox"/> None <input type="checkbox"/> Unknown
NG 911 System Capable	<input type="checkbox"/> Yes <input type="checkbox"/> Planned <input type="checkbox"/> No <input type="checkbox"/> Unknown
NG 911 System used (if applicable)	
CAD System Name	
Console Make/Model	
Notes	
Agencies Served	CAMC General Hospital
Operating Radio Systems	
Operating Channels	
Operating Talkgroups	
Channels/Talkgroups Available for	
Console Patch	



Dispatch Center Name	Region 5 MCC, WESTCOM
Address	89 Richard D. Minnich Drive, Sutton, West Virginia
State/County of Origin	West Virginia/Braxton County
24/7 Phone	304-765-4500, 866-893-7266
Owning/Responsible Agency	
Primary Point of Contact	
Contact Email	
Backup Center Name	
911 PSAP Status <CASM PSAP Primary>	<input type="checkbox"/> Primary <input type="checkbox"/> Secondary <input type="checkbox"/> None <input type="checkbox"/> Unknown
NG 911 System Capable	<input type="checkbox"/> Yes <input type="checkbox"/> Planned <input type="checkbox"/> No <input type="checkbox"/> Unknown
NG 911 System used (if applicable)	
CAD System Name	
Console Make/Model	
Notes	
Agencies Served	Camden Clark Memorial Hospital
Operating Radio Systems	
Operating Channels	
Operating Talkgroups	
Channels/Talkgroups Available for	
Console Patch	



<b>Dispatch Center Name</b>	WVUH Medical Command Regions 6/7, 8/9, 10/11
<b>Address</b>	1 Medical Center Drive, Morgantown, WV 26506
<b>State/County of Origin</b>	West Virginia/
<b>24/7 Phone</b>	304-598-4100 866-244-5027
<b>Owning/Responsible Agency</b>	WVU Hospital
<b>Primary Point of Contact</b>	
<b>Contact Email</b>	
<b>Backup Center Name</b>	
<b>911 PSAP Status &lt;CASM PSAP Primary&gt;</b>	<input type="checkbox"/> Primary <input type="checkbox"/> Secondary <input type="checkbox"/> None <input type="checkbox"/> Unknown
<b>NG 911 System Capable</b>	<input type="checkbox"/> Yes <input type="checkbox"/> Planned <input type="checkbox"/> No <input type="checkbox"/> Unknown
<b>NG 911 System used (if applicable)</b>	
<b>CAD System Name</b>	
<b>Console Make/Model</b>	
<b>Notes</b>	
<b>Agencies Served</b>	WVU Hospital, Weirton Medical Center, Wheeling Hospital, Ohio Valley Medical Center, Reynolds Memoria Hospital, Wetzel County Hospital, City Hospital
<b>Operating Radio Systems</b>	
<b>Operating Channels</b>	
<b>Operating Talkgroups</b>	
<b>Channels/Talkgroups Available for</b>	
<b>Console Patch</b>	





## Region I Dispatch Centers

<b>Dispatch Center Name</b>	Calhoun County 911/OEM
<b>Address</b>	511 Alan B. Mollohan Road, Mt. Zion, WV 26151
<b>State/County of Origin</b>	West Virginia/Calhoun County
<b>24/7 Phone</b>	304-354-9272
<b>Owning/Responsible Agency</b>	Calhoun County E-911/Emergency Services
<b>Point of Contact</b>	911 Director Kathy Wood
<b>Contact Email</b>	coikwood@hotmail.com
<b>Backup Center Name</b>	
<b>911 PSAP Status &lt;CASM PSAP Primary&gt;</b>	<input checked="" type="checkbox"/> Primary <input type="checkbox"/> Secondary <input type="checkbox"/> None <input type="checkbox"/> Unknown
<b>NG 911 System Capable</b>	<input type="checkbox"/> Yes <input type="checkbox"/> Planned <input type="checkbox"/> No <input type="checkbox"/> Unknown
<b>NG 911 System used (if applicable)</b>	
<b>CAD System Name</b>	
<b>Console Make/Model</b>	Kenwood/TKR750 and Motorola/XPR8300 and XPR8400
<b>Notes</b>	Conventional, analog, narrow band. Neither P25 nor ISSI Compliant
<b>Agencies Served</b>	WV State Police, Calhoun County Sheriff Dept., Grantsville PD, Minnie Hamilton EMS, Grantsville VFD, Arnoldsburg VFD, Upper West Fork VFD,
<b>Operating Radio Systems</b>	Calhoun County VHF
<b>Operating Channels</b>	Broomstick (North), Mt. Zion (Main) and Mule Knob (South)
<b>Operating Talkgroups</b>	
<b>Channels/Talkgroups Available for</b>	
<b>Console Patch</b>	



<b>Dispatch Center Name</b>	Central Communications (Doddridge & Ritchie Counties 911)
<b>Address</b>	4317 Lamberton Road, Pennsboro, WV 26415
<b>State/County of Origin</b>	West Virginia/Ritchie and Doddridge Counties
<b>24/7 Phone</b>	304-659-3770
<b>Owning/Responsible Agency</b>	Central Communications, Inc.
<b>Primary Point of Contact</b>	Executive Director John Dotson
<b>Contact Email</b>	cci@centrale911.com
<b>Backup Center Name</b>	
<b>911 PSAP Status &lt;CASM PSAP Primary&gt;</b>	<input checked="" type="checkbox"/> Primary <input type="checkbox"/> Secondary <input type="checkbox"/> None <input type="checkbox"/> Unknown
<b>NG 911 System Capable</b>	<input type="checkbox"/> Yes <input type="checkbox"/> Planned <input type="checkbox"/> No <input type="checkbox"/> Unknown
<b>NG 911 System used (if applicable)</b>	
<b>CAD System Name</b>	
<b>Console Make/Model</b>	
<b>Notes</b>	
<b>Agencies Served</b>	B.A.N.C.S. VFD, Doddridge County Ambulance Authority, Greenwood VFD, McClellan VFD, Smithburg VFD, Doddridge County Office of Emergency Services, Doddridge County Sheriff's Office, West Virginia State Police – Doddridge, Cairo VFD, Ellenboro VFD, Harrisville VFD, Pennsboro VFD, Ritchie County Ambulance Authority, Smithville VFD, Ritchie County Office of Emergency Services, Harrisville Police Department, Pennsboro Police Department, Ritchie County Sheriff's Department, West Virginia State Police – Ritchie County Detachment, West Virginia Division of Forestry Police, West Virginia Natural Resources Police
<b>Operating Radio Systems</b>	Pleasants County OEM
<b>Operating Channels</b>	Pleasants County EM
<b>Operating Talkgroups</b>	
<b>Channels/Talkgroups Available for</b>	
<b>Console Patch</b>	



<b>Dispatch Center Name</b>	Clay County E911 Communications Center
<b>Address</b>	264 Main Street, Suite 101, Clay WV 25043
<b>State/County of Origin</b>	West Virginia/Clay County
<b>24/7 Phone</b>	304-587-2019
<b>Owning/Responsible Agency</b>	Clay County Communications Center User's Board
<b>Point of Contact</b>	Director Denver L. Brown
<b>Contact Email</b>	director.clay911@gmail.com
<b>Backup Center Name</b>	
<b>911 PSAP Status &lt;CASM PSAP Primary&gt;</b>	<input checked="" type="checkbox"/> Primary <input type="checkbox"/> Secondary <input type="checkbox"/> None <input type="checkbox"/> Unknown
<b>NG 911 System Capable</b>	<input type="checkbox"/> Yes <input type="checkbox"/> Planned <input type="checkbox"/> No <input type="checkbox"/> Unknown
<b>NG 911 System used (if applicable)</b>	
<b>CAD System Name</b>	
<b>Console Make/Model</b>	
<b>Notes</b>	
<b>Agencies Served</b>	
<b>Operating Radio Systems</b>	
<b>Operating Channels</b>	
<b>Operating Talkgroups</b>	
<b>Channels/Talkgroups Available for</b>	
<b>Console Patch</b>	



<b>Dispatch Center Name</b>	Jackson County 911
<b>Address</b>	100 Maple Street, P.O. Box 800, Ripley, WV 25271
<b>State/County of Origin</b>	West Virginia/Jackson County
<b>24/7 Phone</b>	304-372-2000
<b>Owning/Responsible Agency</b>	Jackson County Commission
<b>Primary Point of Contact</b>	Director Montana Boggess
<b>Contact Email</b>	Montana.Boggess@jacksoncountywv.com
<b>Backup Center Name</b>	Jackson County Dispatch
<b>911 PSAP Status &lt;CASM PSAP Primary&gt;</b>	<input checked="" type="checkbox"/> Primary <input type="checkbox"/> Secondary <input type="checkbox"/> None <input type="checkbox"/> Unknown
<b>NG 911 System Capable</b>	<input checked="" type="checkbox"/> Yes <input type="checkbox"/> Planned <input type="checkbox"/> No <input type="checkbox"/> Unknown
<b>NG 911 System used (if applicable)</b>	Caliber
<b>CAD System Name</b>	Caliber
<b>Console Make/Model</b>	Zetron/Max Dispatch
<b>Notes</b>	
<b>Agencies Served</b>	Fire, EMS, Law Enforcement, Emergency Management
<b>Operating Radio Systems</b>	Legacy and SIRN
<b>Operating Channels</b>	154-158 MHz
<b>Operating Talkgroups</b>	SIRN Talkgroups
<b>Channels/Talkgroups Available for</b>	Fire EMS, Law Enforcement, Emergency Management
<b>Console Patch</b>	n/a



<b>Dispatch Center Name</b>	Kanawha County Metro 911
<b>Address</b>	200 Peyton Way, Charleston, WV 25309
<b>State/County of Origin</b>	West Virginia/Kanawha County
<b>24/7 Phone</b>	304-357-0191
<b>Owning/Responsible Agency</b>	Kanawha County Office of Emergency Management
<b>Primary Point of Contact</b>	OES Director Dale Petry
<b>Contact Email</b>	DalePetry@kanawha.us
<b>Backup Center Name</b>	
<b>911 PSAP Status &lt;CASM PSAP Primary&gt;</b>	<input checked="" type="checkbox"/> Primary <input type="checkbox"/> Secondary <input type="checkbox"/> None <input type="checkbox"/> Unknown
<b>NG 911 System Capable</b>	<input type="checkbox"/> Yes <input type="checkbox"/> Planned <input type="checkbox"/> No <input type="checkbox"/> Unknown
<b>NG 911 System used (if applicable)</b>	
<b>CAD System Name</b>	
<b>Console Make/Model</b>	Motorola and Kenwood
<b>Notes</b>	Neither P25 nor ISSI Compliant. Does not support encryption
<b>Agencies Served</b>	Kanawha County Sheriff's Office, Kanawha County Parks and Recreation, Various Colleges, Universities and Technology Centers, 27 Kanawha County Volunteer Fire Departments, Belle Police Department, Cedar Grove Police Department, Charleston Police Department, Charleston Fire Department, South Charleston Police Department, South Charleston Fire Department, Dunbar Police Department, Dunbar Fire Department, East Bank Police Department, Glasgow Police Department, Handley Police Department, Nitro Police Department, Nitro Fire Department, St. Albans Police Department, St. Albans Fire Department. 56+ User agencies representing various disciplines. The list above is not all inclusive.
<b>Operating Radio Systems</b>	Kanawha County OEM
<b>Operating Channels</b>	
<b>Operating Talkgroups</b>	
<b>Channels/Talkgroups Available for</b>	
<b>Console Patch</b>	



<b>Dispatch Center Name</b>	Pleasants County 911
<b>Address</b>	215 Clay Street, St. Mary's, WV 2617
<b>State/County of Origin</b>	West Virginia/Pleasants County
<b>24/7 Phone</b>	304-684-0035
<b>Owning/Responsible Agency</b>	Pleasants County Commission
<b>Primary Point of Contact</b>	
<b>Contact Email</b>	
<b>Backup Center Name</b>	
<b>911 PSAP Status &lt;CASM PSAP Primary&gt;</b>	<input checked="" type="checkbox"/> Primary <input type="checkbox"/> Secondary <input type="checkbox"/> None <input type="checkbox"/> Unknown
<b>NG 911 System Capable</b>	<input type="checkbox"/> Yes <input type="checkbox"/> Planned <input type="checkbox"/> No <input type="checkbox"/> Unknown
<b>NG 911 System used (if applicable)</b>	
<b>CAD System Name</b>	
<b>Console Make/Model</b>	
<b>Notes</b>	
<b>Agencies Served</b>	St. Mary's VFD, Belmont VFD, Pleasants County Emergency Ambulance Authority, Pleasants County Sheriff Department, St. Mary's City Police Department, Pleasants County State Police Detachment
<b>Operating Radio Systems</b>	Pleasants County OEM
<b>Operating Channels</b>	Pleasants County EM
<b>Operating Talkgroups</b>	
<b>Channels/Talkgroups Available for</b>	
<b>Console Patch</b>	



<b>Dispatch Center Name</b>	Putnam County 911
<b>Address</b>	100 Emergency Lane, Winfield, WV 25213
<b>State/County of Origin</b>	West Virginia/Putnam County
<b>24/7 Phone</b>	304-586-0246
<b>Owning/Responsible Agency</b>	Putnam County Commission
<b>Primary Point of Contact</b>	Frank Chapman
<b>Contact Email</b>	fchapman@putnamwv.org
<b>Backup Center Name</b>	Jackson County 911
<b>911 PSAP Status &lt;CASM PSAP Primary&gt;</b>	<input checked="" type="checkbox"/> Primary <input type="checkbox"/> Secondary <input type="checkbox"/> None <input type="checkbox"/> Unknown
<b>NG 911 System Capable</b>	<input checked="" type="checkbox"/> Yes <input type="checkbox"/> Planned <input type="checkbox"/> No <input type="checkbox"/> Unknown
<b>NG 911 System used (if applicable)</b>	
<b>CAD System Name</b>	Central Square
<b>Console Make/Model</b>	Motorola/MCC5500
<b>Notes</b>	
<b>Agencies Served</b>	Putnam OEM, Putnam EMS, Putnam Sheriff, WVDNR, WVSP, Hurricane Police & Fire, Teays Valley Fire, Winfield Police & Fire, Eleanor Police & Fire, Rt. 34 Fire, Buffalo Police & Fire, Bancroft Fire, Poca Police & Fire, Nitro Fire
<b>Operating Radio Systems</b>	Putnam County Legacy system
<b>Operating Channels</b>	
<b>Operating Talkgroups</b>	
<b>Channels/Talkgroups Available for</b>	
<b>Console Patch</b>	



<b>Dispatch Center Name</b>	Roane County 911
<b>Address</b>	205 East Main Street, Spencer, WV 25276
<b>State/County of Origin</b>	West Virginia/Roane
<b>24/7 Phone</b>	304-927-0911
<b>Owning/Responsible Agency</b>	Roane County Office of Emergency Services
<b>Primary Point of Contact</b>	
<b>Contact Email</b>	
<b>Backup Center Name</b>	
<b>911 PSAP Status &lt;CASM PSAP Primary&gt;</b>	<input checked="" type="checkbox"/> Primary <input type="checkbox"/> Secondary <input type="checkbox"/> None <input type="checkbox"/> Unknown
<b>NG 911 System Capable</b>	<input type="checkbox"/> Yes <input type="checkbox"/> Planned <input type="checkbox"/> No <input type="checkbox"/> Unknown
<b>NG 911 System used (if applicable)</b>	
<b>CAD System Name</b>	
<b>Console Make/Model</b>	
<b>Notes</b>	
<b>Agencies Served</b>	
<b>Operating Radio Systems</b>	
<b>Operating Channels</b>	
<b>Operating Talkgroups</b>	
<b>Channels/Talkgroups Available for</b>	
<b>Console Patch</b>	





<b>Dispatch Center Name</b>	Wood County Central Telecommunications Center (CTC)
<b>Address</b>	911 Core Road, Parkersburg, WV 26104
<b>State/County of Origin</b>	West Virginia/Wood County
<b>24/7 Phone</b>	304-485-8501
<b>Owning/Responsible Agency</b>	Wood County Commission
<b>Primary Point of Contact</b>	Chief Communications Technician Russell Hockenberry
<b>Contact Email</b>	rhockenberry@woodcounty911.com
<b>Backup Center Name</b>	Wood County MCV
<b>911 PSAP Status &lt;CASM PSAP Primary&gt;</b>	<input checked="" type="checkbox"/> Primary <input type="checkbox"/> Secondary <input type="checkbox"/> None <input type="checkbox"/> Unknown
<b>NG 911 System Capable</b>	<input type="checkbox"/> Yes <input type="checkbox"/> Planned <input type="checkbox"/> No <input type="checkbox"/> Unknown
<b>NG 911 System used (if applicable)</b>	
<b>CAD System Name</b>	
<b>Console Make/Model</b>	ICOM/Eclipse 2
<b>Notes</b>	Conventional. P25 and ISSI compliant. Does support encryption.
<b>Agencies Served</b>	Blennerhassett VFD, Camden Clark Ambulance Service, Deerwalk VFD, Eastwood VFD, Lubeck VFD, Mineral Wells VFD, Wood County OEM, Pond Creek VFD, St. Joseph Ambulance, Vienna VFD, Washington Bottom VFD, Waverly VFD, Williamstown VFD, Wood County SO,
<b>Operating Radio Systems</b>	Wood County Fire, Wood County EMS, Wood County LE Events
<b>Operating Channels</b>	Wood County Fire (154.22 RX, 153.95 TX, 123.0 NB A), Wood County EMS (154.43 RX, 153.77 TX, 88.5, NB, A), Wood County LE Events (155.700 RX, 158.9025 TX, 19C, P25 DES OFB)
<b>Operating Talkgroups</b>	
<b>Channels/Talkgroups Available for</b>	
<b>Console Patch</b>	Avtec Scout



<b>Dispatch Center Name</b>	Parkersburg PD
<b>Address</b>	One Government Square, Parkersburg, WV 26102
<b>State/County of Origin</b>	West Virginia/Wood County
<b>24/7 Phone</b>	304-424-8444
<b>Owning/Responsible Agency</b>	City of Parkersburg
<b>Primary Point of Contact</b>	
<b>Contact Email</b>	
<b>Backup Center Name</b>	
<b>911 PSAP Status &lt;CASM PSAP Primary&gt;</b>	<input type="checkbox"/> Primary <input type="checkbox"/> Secondary <input type="checkbox"/> None <input type="checkbox"/> Unknown
<b>NG 911 System Capable</b>	<input type="checkbox"/> Yes <input type="checkbox"/> Planned <input type="checkbox"/> No <input type="checkbox"/> Unknown
<b>NG 911 System used (if applicable)</b>	
<b>CAD System Name</b>	
<b>Console Make/Model</b>	
<b>Notes</b>	
<b>Agencies Served</b>	
<b>Operating Radio Systems</b>	
<b>Operating Channels</b>	
<b>Operating Talkgroups</b>	
<b>Channels/Talkgroups Available for</b>	
<b>Console Patch</b>	



## Region II Dispatch Centers

Dispatch Center Name	Brooke County 911
Address	
State/County of Origin	WV/Brooke County
24/7 Phone	304-737-3660
Owning/Responsible Agency	Brooke County Sheriff
Primary Point of Contact	911 Dispatch Center Director Christina White
Contact Email	
Backup Center Name	
911 PSAP Status <CASM PSAP Primary>	<input checked="" type="checkbox"/> Primary <input type="checkbox"/> Secondary <input type="checkbox"/> None <input type="checkbox"/> Unknown
NG 911 System Capable	<input type="checkbox"/> Yes <input type="checkbox"/> Planned <input type="checkbox"/> No <input type="checkbox"/> Unknown
NG 911 System used (if applicable)	
CAD System Name	
Console Make/Model	
Notes	
Agencies Served	Brooke County Emergency Management Agency, Weirton Police Department, Weirton Fire Department
Operating Radio Systems	
Operating Channels	
Operating Talkgroups	
Channels/Talkgroups Available for	
Console Patch	



<b>Dispatch Center Name</b>	Hancock County 911 Communications Center
<b>Address</b>	82 Emergency Drive, New Cumberland, WV 260478
<b>State/County of Origin</b>	West Virginia/Hancock County
<b>24/7 Phone</b>	304-564-4100
<b>Owning/Responsible Agency</b>	Hancock County
<b>Primary Point of Contact</b>	Director Tracy Lemley
<b>Contact Email</b>	Tay_bong@yahoo.com
<b>Backup Center Name</b>	
<b>911 PSAP Status &lt;CASM PSAP Primary&gt;</b>	<input checked="" type="checkbox"/> Primary <input type="checkbox"/> Secondary <input type="checkbox"/> None <input type="checkbox"/> Unknown
<b>NG 911 System Capable</b>	<input type="checkbox"/> Yes <input type="checkbox"/> Planned <input type="checkbox"/> No <input type="checkbox"/> Unknown
<b>NG 911 System used (if applicable)</b>	
<b>CAD System Name</b>	
<b>Console Make/Model</b>	
<b>Notes</b>	
<b>Agencies Served</b>	
<b>Operating Radio Systems</b>	
<b>Operating Channels</b>	
<b>Operating Talkgroups</b>	
<b>Channels/Talkgroups Available for</b>	
<b>Console Patch</b>	



<b>Dispatch Center Name</b>	Harrison-Taylor 911 Center
<b>Address</b>	735 Genesis Blvd., Bridgeport, WV 26330
<b>State/County of Origin</b>	West Virginia/Harrison County
<b>24/7 Phone</b>	304-626-4900
<b>Owning/Responsible Agency</b>	Harrison County Commission
<b>Primary Point of Contact</b>	Director Paul Bump
<b>Contact Email</b>	pbump@harrisoncountywv.gov
<b>Backup Center Name</b>	self
<b>911 PSAP Status &lt;CASM PSAP Primary&gt;</b>	<input checked="" type="checkbox"/> Primary <input type="checkbox"/> Secondary <input type="checkbox"/> None <input type="checkbox"/> Unknown
<b>NG 911 System Capable</b>	<input type="checkbox"/> Yes <input checked="" type="checkbox"/> Planned <input type="checkbox"/> No <input type="checkbox"/> Unknown
<b>NG 911 System used (if applicable)</b>	
<b>CAD System Name</b>	Zuercher/Central Square
<b>Console Make/Model</b>	Motorola 7500
<b>Notes</b>	
<b>Agencies Served</b>	Harrison County 911, Harrison County EMS, Harrison County Sheriff, Harrison County Animal Control, Harrison County Board of Education (BOE), North Central West Virginia (NCWV) Airport, Central West Virginia Transit Authority (CENTRA), Harrison/Clarksburg Health Department, Anmoore FD, Anmoore PD, Anmoore Public Works, Bridgeport PD, Bridgeport FD, Bridgeport Public Works, Clarksburg FD, Clarksburg PD, Clarksburg Public Works, Flemington FD, Flemington EMS, Grafton FD, Grafton PD, Johnstown FD, Lost Creek FD, Lumberport FD, Lumberport PD, Lumberport Public Works, Mt. Clare FD, Nutter Fort FD, Nutter Fort PD, Nutter Fort Public Works, Nutter Fort Public Works, Reynoldsville Fire Department, Salem Fire Department, Salem Police Department, Salem Public Works, Shinnston Fire Department, Shinnston Police Department, Shinnston Public Works, Spelter Fire Department, Stonewood Fire Department, Stonewood Police Department, Stonewood Public Works, Summit Park Fire Department, Taylor EMS, Taylor Sheriff, Thornton Fire Department, Wallace Fire Department, West Milford Fire Department, West Milford Police Department, West Milford Public Works
<b>Operating Radio Systems</b>	WVSIRN, Harrison Fire Paging, Taylor Fire Paging
<b>Operating Channels</b>	
<b>Operating Talkgroups</b>	
<b>Channels/Talkgroups Available for</b>	Any
<b>Console Patch</b>	Yes



<b>Dispatch Center Name</b>	Marion County DHSEM/911
<b>Address</b>	50 Centerview Drive, Fairmont, WV 26554
<b>State/County of Origin</b>	West Virginia/Marion County
<b>24/7 Phone</b>	304-367-0915
<b>Owning/Responsible Agency</b>	Marion County Department of Homeland Security and Emergency Management
<b>Primary Point of Contact</b>	
<b>Contact Email</b>	
<b>Backup Center Name</b>	
<b>911 PSAP Status &lt;CASM PSAP Primary&gt;</b>	<input checked="" type="checkbox"/> Primary <input type="checkbox"/> Secondary <input type="checkbox"/> None <input type="checkbox"/> Unknown
<b>NG 911 System Capable</b>	<input type="checkbox"/> Yes <input type="checkbox"/> Planned <input type="checkbox"/> No <input type="checkbox"/> Unknown
<b>NG 911 System used (if applicable)</b>	
<b>CAD System Name</b>	
<b>Console Make/Model</b>	
<b>Notes</b>	
<b>Agencies Served</b>	Marion County Parks and Recreation, Marion County Rescue Squad, Marion County Commission/Maintenance, Marion County Board of Education, Marion County Police Reserve, Marion County Transit Authority, Marion County Health Department, Barrackville Fire Department, Barrackville Police Department, Baxter Fire Department, Boothsville Fire Department, Bunner Ridge Fire Department, Fairmont Regional Medical Center, Fairview Fire Department, Fairview Police Department, Farmington Volunteer Fire Department, Farmington Police Department, Grant Township Fire Department, Grant Town Police Department, Grant Town EMS, Grant Town Water, Mannington Fire Department, Mannington Police Department, Monongah Fire Department, Monongah Fire Department, Pleasant Valley Fire Department, Rivesville Fire Department, Rivesville Police Department, Whitehall Police Department, Winfield Fire Department, Worthington Fire Department.
<b>Operating Radio Systems</b>	
<b>Operating Channels</b>	
<b>Operating Talkgroups</b>	
<b>Channels/Talkgroups Available for</b>	
<b>Console Patch</b>	Motorola MCC 7500



<b>Dispatch Center Name</b>	Marshall County Communications/911
<b>Address</b>	601 7th Street, Suite 2, P.O. Box 955, Moundsville, WV
<b>State/County of Origin</b>	West Virginia/Marshall County
<b>24/7 Phone</b>	304-845-1920
<b>Owning/Responsible Agency</b>	Ohio and Marshall Counties
<b>Primary Point of Contact</b>	Director Larry D. Newell
<b>Contact Email</b>	E911@marshallcountywv.org
<b>Backup Center Name</b>	
<b>911 PSAP Status &lt;CASM PSAP Primary&gt;</b>	<input checked="" type="checkbox"/> Primary <input type="checkbox"/> Secondary <input type="checkbox"/> None <input type="checkbox"/> Unknown
<b>NG 911 System Capable</b>	<input type="checkbox"/> Yes <input type="checkbox"/> Planned <input type="checkbox"/> No <input type="checkbox"/> Unknown
<b>NG 911 System used (if applicable)</b>	
<b>CAD System Name</b>	
<b>Console Make/Model</b>	
<b>Notes</b>	
<b>Agencies Served</b>	Limestone Regional EMS, Marshall County 911, Marshall County Animal Control, Marshall County Health Department, Marshall County Medical Examiner, Marshall County Office of Emergency Management, Marshall County Sheriff's Office, Marshall County Volunteer Fire Department, Reynolds Memorial Hospital, Tri-State Ambulance Service, Benwood Police Department, Cameron EMS, Cameron Police Department, Glen Dale Police Department, McMechen Police Department, Moundsville Fire Department, Moundsville Police Department,
<b>Operating Radio Systems</b>	Ohio/Marshall Counties and WV, Marshall VHF
<b>Operating Channels</b>	
<b>Operating Talkgroups</b>	
<b>Channels/Talkgroups Available for</b>	
<b>Console Patch</b>	Motorola MCC 7500



<b>Dispatch Center Name</b>	Benwood Communications
<b>Address</b>	430 Main Street, Benwood, WV 26031
<b>State/County of Origin</b>	West Virginia/Marshall County
<b>24/7 Phone</b>	304-232-2121
<b>Owning/Responsible Agency</b>	City of Benwood
<b>Primary Point of Contact</b>	Chief Frank Longwell
<b>Contact Email</b>	benwoodpolice@comcast.net
<b>Backup Center Name</b>	
<b>911 PSAP Status &lt;CASM PSAP Primary&gt;</b>	<input checked="" type="checkbox"/> Primary <input type="checkbox"/> Secondary <input type="checkbox"/> None <input type="checkbox"/> Unknown
<b>NG 911 System Capable</b>	<input type="checkbox"/> Yes <input type="checkbox"/> Planned <input type="checkbox"/> No <input type="checkbox"/> Unknown
<b>NG 911 System used (if applicable)</b>	
<b>CAD System Name</b>	
<b>Console Make/Model</b>	
<b>Notes</b>	
<b>Agencies Served</b>	Benwood Police Department
<b>Operating Radio Systems</b>	
<b>Operating Channels</b>	
<b>Operating Talkgroups</b>	
<b>Channels/Talkgroups Available for</b>	
<b>Console Patch</b>	





<b>Dispatch Center Name</b>	Glen Dale Communications
<b>Address</b>	402 Wheeling Avenue, Glen Dale, WV 26038
<b>State/County of Origin</b>	West Virginia/Marshall County
<b>24/7 Phone</b>	304-845-5511
<b>Owning/Responsible Agency</b>	City of Glen Dale
<b>Primary Point of Contact</b>	Telecommunicator Supervisor Alfonso Flores II
<b>Contact Email</b>	
<b>Backup Center Name</b>	
<b>911 PSAP Status &lt;CASM PSAP Primary&gt;</b>	<input checked="" type="checkbox"/> Primary <input type="checkbox"/> Secondary <input type="checkbox"/> None <input type="checkbox"/> Unknown
<b>NG 911 System Capable</b>	<input checked="" type="checkbox"/> Yes <input type="checkbox"/> Planned <input type="checkbox"/> No <input type="checkbox"/> Unknown
<b>NG 911 System used (if applicable)</b>	
<b>CAD System Name</b>	
<b>Console Make/Model</b>	
<b>Notes</b>	
<b>Agencies Served</b>	Glen Dale Police Department and Glen Dale Fire Department
<b>Operating Radio Systems</b>	
<b>Operating Channels</b>	
<b>Operating Talkgroups</b>	
<b>Channels/Talkgroups Available for</b>	
<b>Console Patch</b>	



<b>Dispatch Center Name</b>	M.E.C.C.A. 911
<b>Address</b>	74 Mon General Drive, Morgantown, WV 26505
<b>State/County of Origin</b>	West Virginia/Monongalia County
<b>24/7 Phone</b>	304-599-6382
<b>Owning/Responsible Agency</b>	Monongalia County Commission
<b>Primary Point of Contact</b>	Communications Director
<b>Contact Email</b>	
<b>Backup Center Name</b>	
<b>911 PSAP Status &lt;CASM PSAP Primary&gt;</b>	<input checked="" type="checkbox"/> Primary <input type="checkbox"/> Secondary <input type="checkbox"/> None <input type="checkbox"/> Unknown
<b>NG 911 System Capable</b>	<input type="checkbox"/> Yes <input type="checkbox"/> Planned <input type="checkbox"/> No <input type="checkbox"/> Unknown
<b>NG 911 System used (if applicable)</b>	
<b>CAD System Name</b>	
<b>Console Make/Model</b>	
<b>Notes</b>	
<b>Agencies Served</b>	Monongalia EMS, Monongalia Police, Monongalia Fire, Star City EMS, Monongalia County Sheriff, Blacksville VFD, JanCare WV State Police, Brookhaven VFD, Westover PD, Cassville, VFD, Star City PD, Cheat Lake VFD, Granville PD, Clinton District VDD, WVU DPS, Cool Springs VFD, Granville FD, River Road VFD, Star City VFD, Triune Halleck VFD, Wadestown VFD, Westover VFD, Monongalia County HAZMAT, Monongalia County Brush Fire
<b>Operating Radio Systems</b>	
<b>Operating Channels</b>	
<b>Operating Talkgroups</b>	
<b>Channels/Talkgroups Available for</b>	
<b>Console Patch</b>	



<b>Dispatch Center Name</b>	Wheeling-Ohio County E-911
<b>Address</b>	1500 Chapline Street, Wheeling, WV 26003
<b>State/County of Origin</b>	West Virginia/Ohio County
<b>24/7 Phone</b>	304-234-3711
<b>Owning/Responsible Agency</b>	Ohio County Commission
<b>Primary Point of Contact</b>	911 Director Theresa Russell
<b>Contact Email</b>	trussell@ohiocounty.wv.gov
<b>Backup Center Name</b>	
<b>911 PSAP Status &lt;CASM PSAP Primary&gt;</b>	<input checked="" type="checkbox"/> Primary <input type="checkbox"/> Secondary <input type="checkbox"/> None <input type="checkbox"/> Unknown
<b>NG 911 System Capable</b>	<input type="checkbox"/> Yes <input type="checkbox"/> Planned <input type="checkbox"/> No <input type="checkbox"/> Unknown
<b>NG 911 System used (if applicable)</b>	
<b>CAD System Name</b>	
<b>Console Make/Model</b>	
<b>Notes</b>	
<b>Agencies Served</b>	Ohio County EMA, Ohio County Sheriff's Department, Wheeling FD, Wheeling PD, Ohio County VFD's, City of Wheeling Public Works, Streets, Water, Water Pollution Control Division, Vehicle Maintenance and Grounds,
<b>Operating Radio Systems</b>	
<b>Operating Channels</b>	
<b>Operating Talkgroups</b>	
<b>Channels/Talkgroups Available for</b>	
<b>Console Patch</b>	



<b>Dispatch Center Name</b>	Preston County 911
<b>Address</b>	300 Rich Wolfe Drive, Kingswood, West Virginia 26537
<b>State/County of Origin</b>	West Virginia/Preston County
<b>24/7 Phone</b>	304-329-0579
<b>Owning/Responsible Agency</b>	Preston County Office of Emergency Management/911
<b>Primary Point of Contact</b>	
<b>Contact Email</b>	
<b>Backup Center Name</b>	
<b>911 PSAP Status &lt;CASM PSAP Primary&gt;</b>	<input checked="" type="checkbox"/> Primary <input type="checkbox"/> Secondary <input type="checkbox"/> None <input type="checkbox"/> Unknown
<b>NG 911 System Capable</b>	<input type="checkbox"/> Yes <input type="checkbox"/> Planned <input type="checkbox"/> No <input type="checkbox"/> Unknown
<b>NG 911 System used (if applicable)</b>	
<b>CAD System Name</b>	
<b>Console Make/Model</b>	
<b>Notes</b>	
<b>Agencies Served</b>	Preston County Sheriff, Preston County Animal Control, Preston County Litter Control, Preston County Schools – Transport, Preston County Health Department, Preston Memorial Hospital, Albright Fire Department, Aurora Fire Department, Bruceton-Brandonville Fire Department, Bruceton Community Ambulance, Fellowsville Fire Department, KAMP Central Ambulance, Kingwood Police Department, Kingwood Fire Department, Masontown Police Department, Masontown Fire Department, Mountaineer Ambulance, Newburg Fire Department, Reedsville Fire Department, Rowlesburg Community Ambulance, Rowlesburg Police Department, Rowlesburg Fire Department, Terra Alta Community Ambulance, Terra Alta Police Department, Terra Alta Fire Department, Tunnelton Community Ambulance, Tunnelton Fire Department, Union Ambulance
<b>Operating Radio Systems</b>	
<b>Operating Channels</b>	
<b>Operating Talkgroups</b>	
<b>Channels/Talkgroups Available for</b>	
<b>Console Patch</b>	



<b>Dispatch Center Name</b>	Wetzel County
<b>Address</b>	911 Emergency Services Lane, New Martinsville, WV 26155
<b>State/County of Origin</b>	West Virginia/Wetzel County
<b>24/7 Phone</b>	304-455-6730
<b>Owning/Responsible Agency</b>	Wetzel County Commission
<b>Primary Point of Contact</b>	Director Steve Yoho
<b>Contact Email</b>	Wce911@frontier.com
<b>Backup Center Name</b>	
<b>911 PSAP Status &lt;CASM PSAP Primary&gt;</b>	<input checked="" type="checkbox"/> Primary <input type="checkbox"/> Secondary <input type="checkbox"/> None <input type="checkbox"/> Unknown
<b>NG 911 System Capable</b>	<input type="checkbox"/> Yes <input checked="" type="checkbox"/> Planned <input type="checkbox"/> No <input type="checkbox"/> Unknown
<b>NG 911 System used (if applicable)</b>	
<b>CAD System Name</b>	Zuecher Suites
<b>Console Make/Model</b>	
<b>Notes</b>	
<b>Agencies Served</b>	Wetzel Co. SO, Wetzel Co. EMS, Wetzel Co. Firefighters Association, Wetzel Co. OEM, Hundred Police, Paden City Police, WV State Police, WV DNR, WV State Fire Marshal's Office
<b>Operating Radio Systems</b>	
<b>Operating Channels</b>	
<b>Operating Talkgroups</b>	
<b>Channels/Talkgroups Available for</b>	
<b>Console Patch</b>	



## Region III Dispatch Centers

<b>Dispatch Center Name</b>	Berkeley County Central Dispatch
<b>Address</b>	802 Emmett Rousch Drive, Martinsburg, WV 25401
<b>State/County of Origin</b>	West Virginia/Berkeley County
<b>24/7 Phone</b>	304-263-1330
<b>Owning/Responsible Agency</b>	Berkeley County
<b>Primary Point of Contact</b>	Director Mary Kackley
<b>Contact Email</b>	mkackley@berkeleywv.org
<b>Backup Center Name</b>	
<b>911 PSAP Status &lt;CASM PSAP Primary&gt;</b>	<input checked="" type="checkbox"/> Primary <input type="checkbox"/> Secondary <input type="checkbox"/> None <input type="checkbox"/> Unknown
<b>NG 911 System Capable</b>	<input type="checkbox"/> Yes <input type="checkbox"/> Planned <input type="checkbox"/> No <input type="checkbox"/> Unknown
<b>NG 911 System used (if applicable)</b>	
<b>CAD System Name</b>	
<b>Console Make/Model</b>	
<b>Notes</b>	
<b>Agencies Served</b>	Martinsburg FD, South Berkeley VFD, Hedgesville Volunteer Fire & Rescue Department, Bedington Volunteer Fire & Rescue Department, Back Creek Valley Volunteer Fire & Rescue Department, Baker Heights Volunteer Fire & Rescue Department, Veterans Medical Center Fire Department, Office of Emergency Services, Berkeley County Emergency Ambulance Authority, Berkeley County Sheriff's Department, Martinsburg Police Department, West Virginia State Police - Martinsburg
<b>Operating Radio Systems</b>	
<b>Operating Channels</b>	
<b>Operating Talkgroups</b>	
<b>Channels/Talkgroups Available for</b>	
<b>Console Patch</b>	



<b>Dispatch Center Name</b>	Grant County 911 Center
<b>Address</b>	155 Technology Lane, Petersburg WV 26847
<b>State/County of Origin</b>	West Virginia/Grant
<b>24/7 Phone</b>	304-257-5451
<b>Owning/Responsible Agency</b>	Grant County
<b>Primary Point of Contact</b>	Director Peggy Bobo-Alt
<b>Contact Email</b>	
<b>Backup Center Name</b>	
<b>911 PSAP Status &lt;CASM PSAP Primary&gt;</b>	<input checked="" type="checkbox"/> Primary <input type="checkbox"/> Secondary <input type="checkbox"/> None <input type="checkbox"/> Unknown
<b>NG 911 System Capable</b>	<input type="checkbox"/> Yes <input type="checkbox"/> Planned <input type="checkbox"/> No <input type="checkbox"/> Unknown
<b>NG 911 System used (if applicable)</b>	
<b>CAD System Name</b>	
<b>Console Make/Model</b>	
<b>Notes</b>	
<b>Agencies Served</b>	
<b>Operating Radio Systems</b>	
<b>Operating Channels</b>	
<b>Operating Talkgroups</b>	
<b>Channels/Talkgroups Available for</b>	
<b>Console Patch</b>	



<b>Dispatch Center Name</b>	Hampshire County 911 Center
<b>Address</b>	1160 Jersey Mountain Road, Romney, WV 26757
<b>State/County of Origin</b>	West Virginia/Hampshire County
<b>24/7 Phone</b>	304-822-6000
<b>Owning/Responsible Agency</b>	Hampshire County
<b>Primary Point of Contact</b>	Chief of Operations Jerry Loudin
<b>Contact Email</b>	
<b>Backup Center Name</b>	
<b>911 PSAP Status &lt;CASM PSAP Primary&gt;</b>	<input checked="" type="checkbox"/> Primary <input type="checkbox"/> Secondary <input type="checkbox"/> None <input type="checkbox"/> Unknown
<b>NG 911 System Capable</b>	<input type="checkbox"/> Yes <input type="checkbox"/> Planned <input type="checkbox"/> No <input type="checkbox"/> Unknown
<b>NG 911 System used (if applicable)</b>	
<b>CAD System Name</b>	
<b>Console Make/Model</b>	
<b>Notes</b>	
<b>Agencies Served</b>	
<b>Operating Radio Systems</b>	
<b>Operating Channels</b>	
<b>Operating Talkgroups</b>	
<b>Channels/Talkgroups Available for</b>	
<b>Console Patch</b>	





<b>Dispatch Center Name</b>	Hardy County E-911
<b>Address</b>	144 Emergency Lane, Moorefield, West Virginia 26836
<b>State/County of Origin</b>	West Virginia/Hardy County
<b>24/7 Phone</b>	304-530-0291
<b>Owning/Responsible Agency</b>	Hardy County
<b>Primary Point of Contact</b>	
<b>Contact Email</b>	
<b>Backup Center Name</b>	
<b>911 PSAP Status &lt;CASM PSAP Primary&gt;</b>	<input checked="" type="checkbox"/> Primary <input type="checkbox"/> Secondary <input type="checkbox"/> None <input type="checkbox"/> Unknown
<b>NG 911 System Capable</b>	<input type="checkbox"/> Yes <input type="checkbox"/> Planned <input type="checkbox"/> No <input type="checkbox"/> Unknown
<b>NG 911 System used (if applicable)</b>	
<b>CAD System Name</b>	
<b>Console Make/Model</b>	
<b>Notes</b>	
<b>Agencies Served</b>	
<b>Operating Radio Systems</b>	
<b>Operating Channels</b>	
<b>Operating Talkgroups</b>	
<b>Channels/Talkgroups Available for</b>	
<b>Console Patch</b>	



<b>Dispatch Center Name</b>	Jefferson County Emergency Communications Center
<b>Address</b>	28 Industrial Blvd., Suite 100, Kearneysville, WV 25430
<b>State/County of Origin</b>	West Virginia/Jefferson County
<b>24/7 Phone</b>	304-725-8484
<b>Owning/Responsible Agency</b>	
<b>Primary Point of Contact</b>	ENP Director Jeffrey Polczynski
<b>Contact Email</b>	
<b>Backup Center Name</b>	
<b>911 PSAP Status &lt;CASM PSAP Primary&gt;</b>	<input checked="" type="checkbox"/> Primary <input type="checkbox"/> Secondary <input type="checkbox"/> None <input type="checkbox"/> Unknown
<b>NG 911 System Capable</b>	<input type="checkbox"/> Yes <input type="checkbox"/> Planned <input type="checkbox"/> No <input type="checkbox"/> Unknown
<b>NG 911 System used (if applicable)</b>	
<b>CAD System Name</b>	
<b>Console Make/Model</b>	
<b>Notes</b>	
<b>Agencies Served</b>	Jefferson County Sheriff's Office, Emergency Service Agency, Health Department, County Commission, Board of Education, Public Service District, Friendship Fire Company, Citizens Fire Company, Shepherdstown FD, Independent FD Blue Ridge Mountain Fire Company, Middleway FD, Bakerton FD, Charles Town PD, Harpers Ferry PD, Ranson PD, Shepherdstown PD, Shepherd University PD
<b>Operating Radio Systems</b>	
<b>Operating Channels</b>	
<b>Operating Talkgroups</b>	
<b>Channels/Talkgroups Available for</b>	
<b>Console Patch</b>	



<b>Dispatch Center Name</b>	Mineral County 911 Center
<b>Address</b>	392 Pine Swamp Road, Keyser, WV 26726
<b>State/County of Origin</b>	West Virginia/Mineral County
<b>24/7 Phone</b>	304-788-4106
<b>Owning/Responsible Agency</b>	Mineral County Commission/Emergency Services
<b>Primary Point of Contact</b>	Deputy Director, 911 Jordan Hayes, NRP
<b>Contact Email</b>	esdeputydirector@mineralwv.org
<b>Backup Center Name</b>	
<b>911 PSAP Status &lt;CASM PSAP Primary&gt;</b>	<input checked="" type="checkbox"/> Primary <input type="checkbox"/> Secondary <input type="checkbox"/> None <input type="checkbox"/> Unknown
<b>NG 911 System Capable</b>	<input type="checkbox"/> Yes <input type="checkbox"/> Planned <input type="checkbox"/> No <input type="checkbox"/> Unknown
<b>NG 911 System used (if applicable)</b>	
<b>CAD System Name</b>	Interact NG
<b>Console Make/Model</b>	10
<b>Notes</b>	
<b>Agencies Served</b>	11 Fire and 9 EMS companies in the county, Sheriff's Dept., Mineral County Humane Officers, Ridgeley PD, Piedmont PD, Elk Garden PD, Potomac State College University PD, Natural Resources Police
<b>Operating Radio Systems</b>	SIRN and Legacy VHF
<b>Operating Channels</b>	Min Fire N, S, E, W, N Irons Mountain. Min Law N, S, E, W
<b>Operating Talkgroups</b>	EFR, Law, EMA, Sec Tac 1, Sec Tac 2, Tac 1, Tac 2, Tac 3, Tac 4, Tac 5, Keyser PD, Min Event 1, Min Event 2, Min Event 3, Min Event 4, Min All Talk
<b>Channels/Talkgroups Available for</b>	
<b>Console Patch</b>	Only Mineral talkgroups are available for patch except for Allegany and Garret County, Maryland



<b>Dispatch Center Name</b>	Morgan County E9-1-1 Telecommunications Center
<b>Address</b>	38 Dispatch Lane, Berkeley Springs, WV
<b>State/County of Origin</b>	West Virginia/Morgan County
<b>24/7 Phone</b>	304-258-0305
<b>Owning/Responsible Agency</b>	Morgan County Commission
<b>Primary Point of Contact</b>	Director Ronald Mason
<b>Contact Email</b>	rmason@moregancountywv.gov
<b>Backup Center Name</b>	n/a
<b>911 PSAP Status &lt;CASM PSAP Primary&gt;</b>	<input checked="" type="checkbox"/> Primary <input type="checkbox"/> Secondary <input type="checkbox"/> None <input type="checkbox"/> Unknown
<b>NG 911 System Capable</b>	<input type="checkbox"/> Yes <input type="checkbox"/> Planned <input checked="" type="checkbox"/> No <input type="checkbox"/> Unknown
<b>NG 911 System used (if applicable)</b>	
<b>CAD System Name</b>	Interact/ Caliber CAD Classic
<b>Console Make/Model</b>	Zetron 4048 Radio Dispatch System
<b>Notes</b>	Planned CAD, Radio and Call Taking system upgrades in 2020
<b>Agencies Served</b>	Morgan County Commission and all ancillary departments, Morgan County Sheriff's Department, Berkeley Springs PD, Paw Paw PD, Morgan County Rescue Squad, Great Cacapon VFD, Berkeley Springs VFD, South Morgan VFD, Paw Paw VFD.
<b>Operating Radio Systems</b>	VHF Conventional Voted system and stand-alone repeaters
<b>Operating Channels</b>	Vtac1 Voted, Vlaw1 Voted, Vtac2, Vtac3
<b>Operating Talkgroups</b>	Multiple SIRM talkgroups, Simulcast Paging system VHF and Patched VHF resources to SIRM
<b>Channels/Talkgroups Available for</b>	VTAC1 voted repeaters are patched by ACU to MOR TAC 1 SIRM; Vtac2 is patched by ACU to MOR TAC 2 SIRM; VLaw 1 voted repeaters are patched to MOR LAW 1 SIRM
<b>Console Patch</b>	All VHF and SIRM Resources on Console can be patched



## Region IV Communication Centers

<b>Dispatch Center Name</b>	Barbour County 911
<b>Address</b>	111 Overlook Drive, Philippi, WV 26416
<b>State/County of Origin</b>	West Virginia/Barbour County
<b>24/7 Phone</b>	304-457-5167
<b>Owning/Responsible Agency</b>	Barbour County Commission
<b>Primary Point of Contact</b>	
<b>Contact Email</b>	
<b>Backup Center Name</b>	
<b>911 PSAP Status &lt;CASM PSAP Primary&gt;</b>	<input checked="" type="checkbox"/> Primary <input type="checkbox"/> Secondary <input type="checkbox"/> None <input type="checkbox"/> Unknown
<b>NG 911 System Capable</b>	<input type="checkbox"/> Yes <input type="checkbox"/> Planned <input type="checkbox"/> No <input type="checkbox"/> Unknown
<b>NG 911 System used (if applicable)</b>	
<b>CAD System Name</b>	
<b>Console Make/Model</b>	
<b>Notes</b>	
<b>Agencies Served</b>	Alderson-Broadbudd College, Barbour County EMS, Barbour County Tactical Search and Rescue Team, Broadbudd Hospital, Barbour County Board of Education, Barbour County Department of Health and Human Resources, Barbour County OEM, Barbour County Sheriff's Department, Belington EMS, Belington PD, Belington Public Works, Belington VFD, Broadbudd Hospital, Family Resource Network, Here and There Transit, Junior PD, Junior VFD, Philippi PD, Philippi Public Works, Philippi VFD, Belington EMS, Belington PD, Belington Public Works, Belington VFD
<b>Operating Radio Systems</b>	
<b>Operating Channels</b>	
<b>Operating Talkgroups</b>	
<b>Channels/Talkgroups Available for</b>	
<b>Console Patch</b>	



<b>Dispatch Center Name</b>	Braxton County 911 Communications Center
<b>Address</b>	687 Days Drive, Sutton, WV 26601
<b>State/County of Origin</b>	West Virginia/Braxton County
<b>24/7 Phone</b>	304-765-7366, 304-765-3220
<b>Owning/Responsible Agency</b>	Braxton County OES
<b>Primary Point of Contact</b>	
<b>Contact Email</b>	
<b>Backup Center Name</b>	
<b>911 PSAP Status &lt;CASM PSAP Primary&gt;</b>	<input checked="" type="checkbox"/> Primary <input type="checkbox"/> Secondary <input type="checkbox"/> None <input type="checkbox"/> Unknown
<b>NG 911 System Capable</b>	<input type="checkbox"/> Yes <input type="checkbox"/> Planned <input type="checkbox"/> No <input type="checkbox"/> Unknown
<b>NG 911 System used (if applicable)</b>	
<b>CAD System Name</b>	
<b>Console Make/Model</b>	
<b>Notes</b>	
<b>Agencies Served</b>	Braxton County OES, Braxton County Emergency Squad, Braxton County Sheriff, Burnsville VFD, Chapel VFD, Flatwoods Community VFD, Frametown VFD, Gassaway PD, Gassaway VFD, Servia VFD, Sutton PD, Sutton VFD
<b>Operating Radio Systems</b>	
<b>Operating Channels</b>	
<b>Operating Talkgroups</b>	
<b>Channels/Talkgroups Available for</b>	
<b>Console Patch</b>	



<b>Dispatch Center Name</b>	Lewis-Gilmer E-911
<b>Address</b>	201 Orchard Street, Weston, WV 26452
<b>State/County of Origin</b>	West Virginia/Lewis County and Gilmer County
<b>24/7 Phone</b>	304-269-6567
<b>Owning/Responsible Agency</b>	Lewis and Gilmer Counties
<b>Primary Point of Contact</b>	Director William F. Rowan
<b>Contact Email</b>	LCE911@LCE-911.com
<b>Backup Center Name</b>	
<b>911 PSAP Status &lt;CASM PSAP Primary&gt;</b>	<input checked="" type="checkbox"/> Primary <input type="checkbox"/> Secondary <input type="checkbox"/> None <input type="checkbox"/> Unknown
<b>NG 911 System Capable</b>	<input type="checkbox"/> Yes <input type="checkbox"/> Planned <input type="checkbox"/> No <input type="checkbox"/> Unknown
<b>NG 911 System used (if applicable)</b>	
<b>CAD System Name</b>	
<b>Console Make/Model</b>	
<b>Notes</b>	
<b>Agencies Served</b>	Gilmer County EMS, Gilmer County OES, Gilmer County Sheriff, Gilmer County VFD, Glenville State College PD, Jacksons Mill VFD, Jane Lew VFD, Lewis County EMS, Lewis County OEM, Lewis County Sheriff's Department, Midway VFD, Pricetown VFD, Stonewall Jackson Memorial Hospital, Walkersville VFD, Weston FD, William R. Sharpe Hospital, Weston Fire Department, Weston PD
<b>Operating Radio Systems</b>	
<b>Operating Channels</b>	
<b>Operating Talkgroups</b>	
<b>Channels/Talkgroups Available for</b>	
<b>Console Patch</b>	



<b>Dispatch Center Name</b>	Pendleton County 911 Emergency Call Center
<b>Address</b>	3825 Blue Gray Trail, Franklin, WV 26807
<b>State/County of Origin</b>	West Virginia/Pendleton County
<b>24/7 Phone</b>	304-358-3271, 304-358-7911, 304-358-7913
<b>Owning/Responsible Agency</b>	Pendleton County Commission
<b>Primary Point of Contact</b>	Director Diana Mitchell
<b>Contact Email</b>	
<b>Backup Center Name</b>	
<b>911 PSAP Status &lt;CASM PSAP Primary&gt;</b>	<input checked="" type="checkbox"/> Primary <input type="checkbox"/> Secondary <input type="checkbox"/> None <input type="checkbox"/> Unknown
<b>NG 911 System Capable</b>	<input type="checkbox"/> Yes <input type="checkbox"/> Planned <input type="checkbox"/> No <input type="checkbox"/> Unknown
<b>NG 911 System used (if applicable)</b>	
<b>CAD System Name</b>	
<b>Console Make/Model</b>	
<b>Notes</b>	
<b>Agencies Served</b>	Pendleton County Emergency Rescue, Inc., Pendleton County Tactical Skills Team, Pendleton County 911, Pendleton County DHS and EM, Pendleton County Sheriff, Circleville VFD, Pendleton County Schools, Seneca Rocks VFD, South Fork VFD - Upper Tract VFD, South Fork VFD, Brandywine, South Fork VFD, Ft. Seybert Substation, South Fork VFD - Sugar Grove Substation
<b>Operating Radio Systems</b>	
<b>Operating Channels</b>	
<b>Operating Talkgroups</b>	
<b>Channels/Talkgroups Available for</b>	
<b>Console Patch</b>	





<b>Dispatch Center Name</b>	Pocahontas County 911
<b>Address</b>	1008 Jury Street, Marlinton, WV 24954
<b>State/County of Origin</b>	West Virginia/Pocahontas County
<b>24/7 Phone</b>	304-799-6537
<b>Owning/Responsible Agency</b>	Pocahontas County Commission
<b>Primary Point of Contact</b>	Director Michael O'Brien
<b>Contact Email</b>	mobrien@pocahontasemergency.com
<b>Backup Center Name</b>	
<b>911 PSAP Status &lt;CASM PSAP Primary&gt;</b>	<input checked="" type="checkbox"/> Primary <input type="checkbox"/> Secondary <input type="checkbox"/> None <input type="checkbox"/> Unknown
<b>NG 911 System Capable</b>	<input type="checkbox"/> Yes <input type="checkbox"/> Planned <input type="checkbox"/> No <input type="checkbox"/> Unknown
<b>NG 911 System used (if applicable)</b>	
<b>CAD System Name</b>	
<b>Console Make/Model</b>	
<b>Notes</b>	
<b>Agencies Served</b>	
<b>Operating Radio Systems</b>	
<b>Operating Channels</b>	
<b>Operating Talkgroups</b>	
<b>Channels/Talkgroups Available for</b>	
<b>Console Patch</b>	



<b>Dispatch Center Name</b>	Randolph County E-911 Center
<b>Address</b>	30 Randolph Avenue, Elkins, WV 26241
<b>State/County of Origin</b>	West Virginia/Randolph County
<b>24/7 Phone</b>	304-636-1945
<b>Owning/Responsible Agency</b>	Randolph County Commission
<b>Primary Point of Contact</b>	Director Cindy Hart
<b>Contact Email</b>	medicchart@gmail.com
<b>Backup Center Name</b>	
<b>911 PSAP Status &lt;CASM PSAP Primary&gt;</b>	<input checked="" type="checkbox"/> Primary <input type="checkbox"/> Secondary <input type="checkbox"/> None <input type="checkbox"/> Unknown
<b>NG 911 System Capable</b>	<input type="checkbox"/> Yes <input type="checkbox"/> Planned <input type="checkbox"/> No <input type="checkbox"/> Unknown
<b>NG 911 System used (if applicable)</b>	
<b>CAD System Name</b>	
<b>Console Make/Model</b>	
<b>Notes</b>	
<b>Agencies Served</b>	Coalton VFD, Elkins FC, Elkins City PD, Harman VFD, Huttonsville Mill Creek VFD, Leading Creek VFD, Pickens VFD, Randolph County EMS, Randolph County OEM, Randolph County Schools, Tygart Valley VFD, Valley Head VFD, Whitmer VRD, Beverly VFD, Davis Health Systems
<b>Operating Radio Systems</b>	
<b>Operating Channels</b>	
<b>Operating Talkgroups</b>	
<b>Channels/Talkgroups Available for</b>	
<b>Console Patch</b>	



<b>Dispatch Center Name</b>	Tucker County E-911 Center
<b>Address</b>	9060 Seneca Trail, Parsons, WV 26287
<b>State/County of Origin</b>	West Virginia/Tucker County
<b>24/7 Phone</b>	304-478-2187, 304-478-3927
<b>Owning/Responsible Agency</b>	Tucker County Commission
<b>Primary Point of Contact</b>	Director Brett Ware
<b>Contact Email</b>	
<b>Backup Center Name</b>	
<b>911 PSAP Status &lt;CASM PSAP Primary&gt;</b>	<input checked="" type="checkbox"/> Primary <input type="checkbox"/> Secondary <input type="checkbox"/> None <input type="checkbox"/> Unknown
<b>NG 911 System Capable</b>	<input type="checkbox"/> Yes <input type="checkbox"/> Planned <input type="checkbox"/> No <input type="checkbox"/> Unknown
<b>NG 911 System used (if applicable)</b>	
<b>CAD System Name</b>	
<b>Console Make/Model</b>	
<b>Notes</b>	
<b>Agencies Served</b>	Canaan Valley State Park, Canaan Valley VFD, Davis Public Works, Davis VFD, Parsons Public Works, Parsons VFD, Thomas Public Works, Thomas VFD, Tucker County Board of Education, Tucker County Emergency Response Team, Tucker County EMS, Tucker County Health department, Tucker County OEM, Tucker County Senior Citizens, Tucker County Sheriff, Tucker County Young Men's Christian Association
<b>Operating Radio Systems</b>	
<b>Operating Channels</b>	
<b>Operating Talkgroups</b>	
<b>Channels/Talkgroups Available for</b>	
<b>Console Patch</b>	



<b>Dispatch Center Name</b>	Upshur Communications
<b>Address</b>	19 Pallottine Drive, Buckhannon, WV 26201
<b>State/County of Origin</b>	West Virginia/Upshur County
<b>24/7 Phone</b>	304-472-9550, 304-472-9551
<b>Owning/Responsible Agency</b>	Upshur County Commission
<b>Primary Point of Contact</b>	911 Director Doyle R. Cutright, II
<b>Contact Email</b>	
<b>Backup Center Name</b>	
<b>911 PSAP Status &lt;CASM PSAP Primary&gt;</b>	<input checked="" type="checkbox"/> Primary <input type="checkbox"/> Secondary <input type="checkbox"/> None <input type="checkbox"/> Unknown
<b>NG 911 System Capable</b>	<input type="checkbox"/> Yes <input type="checkbox"/> Planned <input type="checkbox"/> No <input type="checkbox"/> Unknown
<b>NG 911 System used (if applicable)</b>	
<b>CAD System Name</b>	
<b>Console Make/Model</b>	
<b>Notes</b>	
<b>Agencies Served</b>	Upshur County OEM, Banks District VFD, Buckhannon Upshur Airport Authority, Buckhannon Utility Board, Ellamore VFD, WV Wesleyan College, St. Joseph's Hospital, Selbyville VFD, Upshur County Citizens Corps Council, Upshur County EMS, Upshur County OEM, Upshur County Schools, Upshur County Sheriff Office, Upshur-Buckhannon Health Department, Warren District VFD, Washington District VFD, Buckhannon FD, Buckhannon PD, WV Wesleyan College
<b>Operating Radio Systems</b>	
<b>Operating Channels</b>	
<b>Operating Talkgroups</b>	
<b>Channels/Talkgroups Available for</b>	
<b>Console Patch</b>	



<b>Dispatch Center Name</b>	Webster County 911 Center
<b>Address</b>	210 Back Fork Street, Webster Springs, WV 26288
<b>State/County of Origin</b>	West Virginia/Webster County
<b>24/7 Phone</b>	304-847-7171
<b>Owning/Responsible Agency</b>	Webster County Commission
<b>Primary Point of Contact</b>	
<b>Contact Email</b>	
<b>Backup Center Name</b>	
<b>911 PSAP Status &lt;CASM PSAP Primary&gt;</b>	<input checked="" type="checkbox"/> Primary <input type="checkbox"/> Secondary <input type="checkbox"/> None <input type="checkbox"/> Unknown
<b>NG 911 System Capable</b>	<input type="checkbox"/> Yes <input type="checkbox"/> Planned <input type="checkbox"/> No <input type="checkbox"/> Unknown
<b>NG 911 System used (if applicable)</b>	
<b>CAD System Name</b>	
<b>Console Make/Model</b>	
<b>Notes</b>	
<b>Agencies Served</b>	Camden-on-Gauley PD, Cowen PD, Cowen VFD, Diana VFD, Erbacon VRD, Webster County Board of Education, Webster County Health Department. Webster County Senior Citizens, Webster County Sheriff's Department, Webster Memorial EMS, Webster Memorial Hospital, Webster Springs PD, Webster Springs VFD, Camden-on-Gauley Medical Center, Hacker Valley VFD
<b>Operating Radio Systems</b>	
<b>Operating Channels</b>	
<b>Operating Talkgroups</b>	
<b>Channels/Talkgroups Available for</b>	
<b>Console Patch</b>	



## Region V Dispatch Centers

Dispatch Center Name	Fayette County E911
Address	1047 Nick Rahall Greenway, Fayetteville, WV 25840
State/County of Origin	West Virginia/Fayette County
24/7 Phone	304-574-3590
Owning/Responsible Agency	Fayette County Office of Emergency Management
Primary Point of Contact	Director Jamie Bennett
Contact Email	jbennett@fayettecounty911wv.org
Backup Center Name	
911 PSAP Status <CASM PSAP Primary>	<input checked="" type="checkbox"/> Primary <input type="checkbox"/> Secondary <input type="checkbox"/> None <input type="checkbox"/> Unknown
NG 911 System Capable	<input type="checkbox"/> Yes <input type="checkbox"/> Planned <input type="checkbox"/> No <input type="checkbox"/> Unknown
NG 911 System used (if applicable)	
CAD System Name	
Console Make/Model	
Notes	
Agencies Served	Fayette County Board of Education, Fayette County Health Department, Fayette County OEM, Fayette County Sheriff Department, General Ambulance, Jan Care Ambulance, Ansted PD, Ansted VFD, Armstrong Creek VFD, Boomer VFD, Danese VFD, Fayetteville PD, Fayetteville VFD, Priority Ambulance, Gauley Bridge PD, Gauley Bridge VFD, Gauley River VFD, Loop Creek VFD, Meadow Bridge VFD, Montgomery General Hospital, Montgomery OD, Montgomery VFD, Mt. Hope VFD, Mt. Hope PD, Nuttall VFD, Oak Hill PD, Oak Hill VFD, Plateau Medical Center, Pax VFD, Rainelle VFD, Smithers PD, Smithers VFD
Operating Radio Systems	
Operating Channels	
Operating Talkgroups	
Channels/Talkgroups Available for	
Console Patch	



<b>Dispatch Center Name</b>	Greenbrier County Emergency Communications Center
<b>Address</b>	PO Box 218, Maxwelton, WV 24957
<b>State/County of Origin</b>	West Virginia/Greenbrier County
<b>24/7 Phone</b>	304-647-7911
<b>Owning/Responsible Agency</b>	Greenbrier County
<b>Primary Point of Contact</b>	911 Center Director Mike Honaker
<b>Contact Email</b>	Mike.honaker@greenbriercountyma.net
<b>Backup Center Name</b>	
<b>911 PSAP Status &lt;CASM PSAP Primary&gt;</b>	<input checked="" type="checkbox"/> Primary <input type="checkbox"/> Secondary <input type="checkbox"/> None <input type="checkbox"/> Unknown
<b>NG 911 System Capable</b>	<input type="checkbox"/> Yes <input type="checkbox"/> Planned <input type="checkbox"/> No <input type="checkbox"/> Unknown
<b>NG 911 System used (if applicable)</b>	
<b>CAD System Name</b>	
<b>Console Make/Model</b>	
<b>Notes</b>	
<b>Agencies Served</b>	All Police, Fire and EMS and all other agencies, as needed
<b>Operating Radio Systems</b>	
<b>Operating Channels</b>	
<b>Operating Talkgroups</b>	
<b>Channels/Talkgroups Available for</b>	
<b>Console Patch</b>	



<b>Dispatch Center Name</b>	McDowell County
<b>Address</b>	350 Virginia Avenue, Welch, WV 24801
<b>State/County of Origin</b>	West Virginia/McDowell County
<b>24/7 Phone</b>	304-436-4106
<b>Owning/Responsible Agency</b>	McDowell County Commission
<b>Primary Point of Contact</b>	
<b>Contact Email</b>	
<b>Backup Center Name</b>	
<b>911 PSAP Status &lt;CASM PSAP Primary&gt;</b>	<input checked="" type="checkbox"/> Primary <input type="checkbox"/> Secondary <input type="checkbox"/> None <input type="checkbox"/> Unknown
<b>NG 911 System Capable</b>	<input type="checkbox"/> Yes <input type="checkbox"/> Planned <input type="checkbox"/> No <input type="checkbox"/> Unknown
<b>NG 911 System used (if applicable)</b>	
<b>CAD System Name</b>	
<b>Console Make/Model</b>	
<b>Notes</b>	
<b>Agencies Served</b>	All Police, Fire and EMS and all other agencies, as needed
<b>Operating Radio Systems</b>	
<b>Operating Channels</b>	
<b>Operating Talkgroups</b>	
<b>Channels/Talkgroups Available for</b>	
<b>Console Patch</b>	





<b>Dispatch Center Name</b>	Mercer County Communications (911)
<b>Address</b>	911 Shelter Road, Princeton, WV 24739
<b>State/County of Origin</b>	West Virginia/Mercer County
<b>24/7 Phone</b>	304-425-8911
<b>Owning/Responsible Agency</b>	Mercer County Communications Center Authority Board
<b>Primary Point of Contact</b>	Director Robert Hoge
<b>Contact Email</b>	bob.hoge@mercer911.com
<b>Backup Center Name</b>	McDowell County 9-1-1
<b>911 PSAP Status &lt;CASM PSAP Primary&gt;</b>	<input checked="" type="checkbox"/> Primary <input type="checkbox"/> Secondary <input type="checkbox"/> None <input type="checkbox"/> Unknown
<b>NG 911 System Capable</b>	<input checked="" type="checkbox"/> Yes <input type="checkbox"/> Planned <input type="checkbox"/> No <input type="checkbox"/> Unknown
<b>NG 911 System used (if applicable)</b>	
<b>CAD System Name</b>	Spillman Flex
<b>Console Make/Model</b>	Motorola 7500
<b>Notes</b>	
<b>Agencies Served</b>	Athens Law, Bramwell Law, Bluefield Law, Princeton Law, Concord College Law, Mercer County Sheriff's Office, WVSP, WV NRP, Hatfield McCoy Recreation, NS Railroad, Mercer County Probation, WV Parole Services, WV Forestry, Bluefield Fire, Princeton Fire, Athens Fire, Bluestone Valley Fire, Bluewell Fire, Bramwell Fire, East River Fire, Green Valley Glenwood Fire, Matoaka Fire, Montcalm Fire, Oakvale Fire, Mercer Animal Control, Mercer Co Litter Control, Bluefield Rescue, Princeton Rescue, MER EMA
<b>Operating Radio Systems</b>	WV SIRN (Primary) County Fire (VHF paging) UCALL 40, UTAC 41, UTAC 42 & UTAC 43
<b>Operating Channels</b>	
<b>Operating Talkgroups</b>	BLF LAW, BLF FIRE, PCTN LAW, PCTN FIRE, MER LAW, MER FIRE, MER EMS, WVSP, MER 911, MCD 911, WV TP GEN, TAZ 911
<b>Channels/Talkgroups Available for</b>	
<b>Console Patch</b>	Yes



<b>Dispatch Center Name</b>	Monroe County 911 Center
<b>Address</b>	39 Nota Street, Union, WV 24983
<b>State/County of Origin</b>	West Virginia/Monroe County
<b>24/7 Phone</b>	304-772-3912
<b>Owning/Responsible Agency</b>	Monroe County Commission
<b>Primary Point of Contact</b>	
<b>Contact Email</b>	
<b>Backup Center Name</b>	
<b>911 PSAP Status &lt;CASM PSAP Primary&gt;</b>	<input checked="" type="checkbox"/> Primary <input type="checkbox"/> Secondary <input type="checkbox"/> None <input type="checkbox"/> Unknown
<b>NG 911 System Capable</b>	<input type="checkbox"/> Yes <input type="checkbox"/> Planned <input type="checkbox"/> No <input type="checkbox"/> Unknown
<b>NG 911 System used (if applicable)</b>	
<b>CAD System Name</b>	
<b>Console Make/Model</b>	
<b>Notes</b>	
<b>Agencies Served</b>	Law, Fire, EMS, Public Service agencies in Monroe County
<b>Operating Radio Systems</b>	
<b>Operating Channels</b>	
<b>Operating Talkgroups</b>	
<b>Channels/Talkgroups Available for</b>	
<b>Console Patch</b>	



<b>Dispatch Center Name</b>	Nicholas County 911 and Emergency Management
<b>Address</b>	511 Church Street, Summersville, WV 26651
<b>State/County of Origin</b>	West Virginia/Nicholas County
<b>24/7 Phone</b>	304-872-4911
<b>Owning/Responsible Agency</b>	Nicholas County Commission
<b>Primary Point of Contact</b>	
<b>Contact Email</b>	
<b>Backup Center Name</b>	
<b>911 PSAP Status &lt;CASM PSAP Primary&gt;</b>	<input checked="" type="checkbox"/> Primary <input type="checkbox"/> Secondary <input type="checkbox"/> None <input type="checkbox"/> Unknown
<b>NG 911 System Capable</b>	<input type="checkbox"/> Yes <input type="checkbox"/> Planned <input type="checkbox"/> No <input type="checkbox"/> Unknown
<b>NG 911 System used (if applicable)</b>	
<b>CAD System Name</b>	
<b>Console Make/Model</b>	
<b>Notes</b>	
<b>Agencies Served</b>	Law, Fire, EMS, Public Service agencies in Nichols County
<b>Operating Radio Systems</b>	
<b>Operating Channels</b>	
<b>Operating Talkgroups</b>	
<b>Channels/Talkgroups Available for</b>	
<b>Console Patch</b>	



<b>Dispatch Center Name</b>	Raleigh County Emergency Services
<b>Address</b>	162 Industrial Park Road, Beaver, WV 25813
<b>State/County of Origin</b>	West Virginia/Raleigh County
<b>24/7 Phone</b>	304-255-0911
<b>Owning/Responsible Agency</b>	Raleigh County Emergency Services Authority
<b>Primary Point of Contact</b>	Director John Zilinski
<b>Contact Email</b>	Raleigh911@suddenlinkmail.com
<b>Backup Center Name</b>	Fayette County 911
<b>911 PSAP Status &lt;CASM PSAP Primary&gt;</b>	<input checked="" type="checkbox"/> Primary <input type="checkbox"/> Secondary <input type="checkbox"/> None <input type="checkbox"/> Unknown
<b>NG 911 System Capable</b>	<input checked="" type="checkbox"/> Yes <input type="checkbox"/> Planned <input type="checkbox"/> No <input type="checkbox"/> Unknown
<b>NG 911 System used (if applicable)</b>	Solacom Phone System
<b>CAD System Name</b>	Spillman
<b>Console Make/Model</b>	Motorola 7500
<b>Notes</b>	
<b>Agencies Served</b>	Beaver VFD, Best Ambulance, Bradley-Prosperity VFD, Clear Creek VFD, Coal City VFD, Coal River VFD, Ghent EMS, Ghent VFD, General Ambulance, Jan-Care Ambulance, Lester VFD, Lester PD, Raleigh County Sheriff, Sophia Area VFD, Trap Hill VFD, Whitesville EMS, Whitesville VFD, Beckley PD, Beckley FD, Beckley Public Works, Lester PD, Mabscott PD, Mabscott VFD, Rhodell VFD, Sophia City PD, Sophia City FD, Raleigh County Animal Control, National Park Service
<b>Operating Radio Systems</b>	P25 WV SIRN, UHF/VHF Conventional
<b>Operating Channels</b>	
<b>Operating Talkgroups</b>	RAL County Law, RAL County Fire, RAL Sheriff Dispatch, Beckley PD, Beckley Fire, National Park Service, RAL 911, WVSP Beckley, WV Turnpike General
<b>Channels/Talkgroups Available for</b>	All First Responders based on Policy
<b>Console Patch</b>	All County Channels and Talk groups and Region 6 SIRN Channels



<b>Dispatch Center Name</b>	Summers County E-911
<b>Address</b>	451 1st Avenue, Suite 101, Hinton WV 25951
<b>State/County of Origin</b>	West Virginia/Mason County
<b>24/7 Phone</b>	304-466-5613
<b>Owning/Responsible Agency</b>	Summers County Commission
<b>Primary Point of Contact</b>	Director Steve Lipscomb
<b>Contact Email</b>	
<b>Backup Center Name</b>	
<b>911 PSAP Status &lt;CASM PSAP Primary&gt;</b>	<input checked="" type="checkbox"/> Primary <input type="checkbox"/> Secondary <input type="checkbox"/> None <input type="checkbox"/> Unknown
<b>NG 911 System Capable</b>	<input type="checkbox"/> Yes <input type="checkbox"/> Planned <input type="checkbox"/> No <input type="checkbox"/> Unknown
<b>NG 911 System used (if applicable)</b>	
<b>CAD System Name</b>	
<b>Console Make/Model</b>	
<b>Notes</b>	
<b>Agencies Served</b>	All public safety in Summers County
<b>Operating Radio Systems</b>	
<b>Operating Channels</b>	
<b>Operating Talkgroups</b>	
<b>Channels/Talkgroups Available for</b>	
<b>Console Patch</b>	



<b>Dispatch Center Name</b>	Wyoming County 911/Office of Emergency Services
<b>Address</b>	1022 River Road, Pineville, WV 24874
<b>State/County of Origin</b>	West Virginia/Mason County
<b>24/7 Phone</b>	304-732-6953
<b>Owning/Responsible Agency</b>	Wyoming County Commission
<b>Primary Point of Contact</b>	Director Dean Meadows
<b>Contact Email</b>	
<b>Backup Center Name</b>	
<b>911 PSAP Status &lt;CASM PSAP Primary&gt;</b>	<input checked="" type="checkbox"/> Primary <input type="checkbox"/> Secondary <input type="checkbox"/> None <input type="checkbox"/> Unknown
<b>NG 911 System Capable</b>	<input type="checkbox"/> Yes <input type="checkbox"/> Planned <input type="checkbox"/> No <input type="checkbox"/> Unknown
<b>NG 911 System used (if applicable)</b>	
<b>CAD System Name</b>	
<b>Console Make/Model</b>	
<b>Notes</b>	
<b>Agencies Served</b>	Wyoming County Sheriff's Department, Pineville Police, Oceana Police, Mullens Police, WV State Police, Animal Control, Litter Control, Department of Natural Resources, Forestry, Cyclone VFD, Mullens VFD, Oceana VFD, Pineville VFD STAT, JanCare, Elite, Hanover VFD, Coal Mountain VFD, Brenton VFD, Upper Laurel VFD
<b>Operating Radio Systems</b>	
<b>Operating Channels</b>	
<b>Operating Talkgroups</b>	
<b>Channels/Talkgroups Available for</b>	
<b>Console Patch</b>	



## Region VI Dispatch Centers

<b>Dispatch Center Name</b>	Boone County E-911
<b>Address</b>	167 Smoot Avenue, P.O. Box 253, Danville, WV 25053
<b>State/County of Origin</b>	West Virginia/Boone County
<b>24/7 Phone</b>	304-369-9913
<b>Owning/Responsible Agency</b>	Boone County Commission
<b>Primary Point of Contact</b>	Director Gregory A. Lay
<b>Contact Email</b>	
<b>Backup Center Name</b>	
<b>911 PSAP Status &lt;CASM PSAP Primary&gt;</b>	<input checked="" type="checkbox"/> Primary <input type="checkbox"/> Secondary <input type="checkbox"/> None <input type="checkbox"/> Unknown
<b>NG 911 System Capable</b>	<input type="checkbox"/> Yes <input type="checkbox"/> Planned <input type="checkbox"/> No <input type="checkbox"/> Unknown
<b>NG 911 System used (if applicable)</b>	
<b>CAD System Name</b>	
<b>Console Make/Model</b>	
<b>Notes</b>	
<b>Agencies Served</b>	WV State Police – Madison and Whitesville, Boone County Sheriff’s Department, Danville PD, Madison PD, Sylvester PD, Whitesville PD, Danville VFD, Madison VFD, Morrisvale VFD, Racine VFD, Spruce River VFD, Van Station VFD, Wharton Barrett VFD, Whitesville VFD, Madison EMS, Danville EMS, Racine EMS, Jeffrey EMS, Van EMS, Whitesville EMS, WV DNR, WV Fire Marshall
<b>Operating Radio Systems</b>	
<b>Operating Channels</b>	
<b>Operating Talkgroups</b>	
<b>Channels/Talkgroups Available for</b>	
<b>Console Patch</b>	



<b>Dispatch Center Name</b>	Cabell County 911 (CCERC911)
<b>Address</b>	129 Gallaher Street, Huntington, WV 25705
<b>State/County of Origin</b>	West Virginia/Cabell County
<b>24/7 Phone</b>	304-526-8555
<b>Owning/Responsible Agency</b>	Cabell County Commission
<b>Primary Point of Contact</b>	Director Mike Davis
<b>Contact Email</b>	
<b>Backup Center Name</b>	
<b>911 PSAP Status &lt;CASM PSAP Primary&gt;</b>	<input checked="" type="checkbox"/> Primary <input type="checkbox"/> Secondary <input type="checkbox"/> None <input type="checkbox"/> Unknown
<b>NG 911 System Capable</b>	<input type="checkbox"/> Yes <input type="checkbox"/> Planned <input type="checkbox"/> No <input type="checkbox"/> Unknown
<b>NG 911 System used (if applicable)</b>	
<b>CAD System Name</b>	
<b>Console Make/Model</b>	
<b>Notes</b>	
<b>Agencies Served</b>	Cabell County Sheriff's Department, Cabell County EMS, Culloden VFD, Green Valley VFD, Ohio River Road VFD, Ona VFD, Salt Rock VFD, Huntington PD, Huntington FD, Milton PD, Milton VFD, Barboursville PD, Barboursville VFD, Cabell County EMS
<b>Operating Radio Systems</b>	
<b>Operating Channels</b>	
<b>Operating Talkgroups</b>	
<b>Channels/Talkgroups Available for</b>	
<b>Console Patch</b>	





<b>Dispatch Center Name</b>	Lincoln County Emergency Communications Center
<b>Address</b>	911 Marconi Drive, West Hamlin, WV 25571
<b>State/County of Origin</b>	West Virginia/ Lincoln County
<b>24/7 Phone</b>	304-824-3443
<b>Owning/Responsible Agency</b>	Lincoln County OES
<b>Primary Point of Contact</b>	Director Allen C. Holder
<b>Contact Email</b>	Allen.holder@e911.org
<b>Backup Center Name</b>	
<b>911 PSAP Status &lt;CASM PSAP Primary&gt;</b>	<input checked="" type="checkbox"/> Primary <input type="checkbox"/> Secondary <input type="checkbox"/> None <input type="checkbox"/> Unknown
<b>NG 911 System Capable</b>	<input type="checkbox"/> Yes <input type="checkbox"/> Planned <input type="checkbox"/> No <input type="checkbox"/> Unknown
<b>NG 911 System used (if applicable)</b>	
<b>CAD System Name</b>	
<b>Console Make/Model</b>	
<b>Notes</b>	
<b>Agencies Served</b>	Lincoln County Sheriff's Department, Lincoln County Emergency Services – Fire/EMS
<b>Operating Radio Systems</b>	
<b>Operating Channels</b>	Lincoln County Fire/EMS – 154.220 Lincoln County Fireground – 154.175 Lincoln County Sheriff's Dispatch – 154.355, 154.950, 155.805
<b>Operating Talkgroups</b>	
<b>Channels/Talkgroups Available for</b>	
<b>Console Patch</b>	



<b>Dispatch Center Name</b>	Logan County 911
<b>Address</b>	28 ½ Main Avenue, Logan, WV 25601
<b>State/County of Origin</b>	West Virginia/ Logan County
<b>24/7 Phone</b>	304-752-7662
<b>Owning/Responsible Agency</b>	Logan County 911
<b>Primary Point of Contact</b>	Director Ted Sparks
<b>Contact Email</b>	tedsparks@911logan.com
<b>Backup Center Name</b>	Boone 911
<b>911 PSAP Status &lt;CASM PSAP Primary&gt;</b>	<input checked="" type="checkbox"/> Primary <input type="checkbox"/> Secondary <input type="checkbox"/> None <input type="checkbox"/> Unknown
<b>NG 911 System Capable</b>	<input checked="" type="checkbox"/> Yes <input type="checkbox"/> Planned <input type="checkbox"/> No <input type="checkbox"/> Unknown
<b>NG 911 System used (if applicable)</b>	Omni 911
<b>CAD System Name</b>	Dispatch Now/Central Square
<b>Console Make/Model</b>	MindShare
<b>Notes</b>	
<b>Agencies Served</b>	Public Safety and public service agencies in Logan County
<b>Operating Radio Systems</b>	VHF Conventional
<b>Operating Channels</b>	16
<b>Operating Talkgroups</b>	
<b>Channels/Talkgroups Available for</b>	
<b>Console Patch</b>	Yes



<b>Dispatch Center Name</b>	Mason County 911
<b>Address</b>	911 Emergency Drive, Point Pleasant, WV 25550
<b>State/County of Origin</b>	West Virginia/Mason County
<b>24/7 Phone</b>	304-675-9911
<b>Owning/Responsible Agency</b>	Mason County OES
<b>Primary Point of Contact</b>	
<b>Contact Email</b>	
<b>Backup Center Name</b>	
<b>911 PSAP Status &lt;CASM PSAP Primary&gt;</b>	<input checked="" type="checkbox"/> Primary <input type="checkbox"/> Secondary <input type="checkbox"/> None <input type="checkbox"/> Unknown
<b>NG 911 System Capable</b>	<input type="checkbox"/> Yes <input type="checkbox"/> Planned <input type="checkbox"/> No <input type="checkbox"/> Unknown
<b>NG 911 System used (if applicable)</b>	
<b>CAD System Name</b>	
<b>Console Make/Model</b>	
<b>Notes</b>	
<b>Agencies Served</b>	Mason County EMS, Mason County OES, Mason County Sheriff, Mason County VFD, Valley VFD, Flatrock VRD, Hartford PD, Henderson PD, Leon VFD, Mason PD, New Haven PD, New Haven VFD, Point Pleasant FD, Point Pleasant PD
<b>Operating Radio Systems</b>	
<b>Operating Channels</b>	
<b>Operating Talkgroups</b>	
<b>Channels/Talkgroups Available for</b>	
<b>Console Patch</b>	



<b>Dispatch Center Name</b>	Mingo County 911 Center (MECA 911)				
<b>Address</b>	170 Airport Road, Williamston, WV 25661				
<b>State/County of Origin</b>	West Virginia/ Mingo County				
<b>24/7 Phone</b>	304-235-8551				
<b>Owning/Responsible Agency</b>	Mingo County Commission				
<b>Primary Point of Contact</b>	Director Doug Goolsby				
<b>Contact Email</b>	wvmedic505@yahoo.com / doug.goolsby@wv.gov				
<b>Backup Center Name</b>					
<b>911 PSAP Status &lt;CASM PSAP Primary&gt;</b>	<input checked="" type="checkbox"/> Primary	<input type="checkbox"/> Secondary	<input type="checkbox"/> None	<input type="checkbox"/> Unknown	
<b>NG 911 System Capable</b>	<input type="checkbox"/> Yes	<input checked="" type="checkbox"/> Planned	<input type="checkbox"/> No	<input type="checkbox"/> Unknown	
<b>NG 911 System used (if applicable)</b>					
<b>CAD System Name</b>	Emrgitech				
<b>Console Make/Model</b>	Zetron 4024				
<b>Notes</b>					
<b>Agencies Served</b>	Mingo County OEM, Mingo County Sheriff, Williams PD, Kermit City PD, Delbarton City PD, Gilbert City PD, Matewan City PD, WVSP, WVDOT, Baisden VFD, Beechcreek VFD, Chattaroy VFD, Delbarton VFD, Eastfork VFD, Gilbert VFD, Kermit VFD, Lenore VFD, Matewan VFD, Wharnclyff VFD, Williams FD, Elite EMS Stat EMS, Mingo County Home Confinement, Mingo County Animal Control				
<b>Operating Radio Systems</b>	VHF Analog/UHF P25 Trunking				
<b>Operating Channels</b>	Kermit EMS	155.8800	141.3	153.9950	114.8
	Buffalo EMS	155.8800	141.3	153.9950	186.2
	Horsepin EMS	155.8800	141.3	153.9950	179.9
	Kermit Fire	155.0400	141.3	150.8050	114.8
	Buffalo Fire	155.0400	141.3	150.8050	186.2
	Horsepin Fire	155.0400	141.3	150.8050	179.9
	Triad Fire	155.0400	141.3	150.8050	203.5
	Gilbert Fire	154.2500	192.8	153.7700	192.8
	Matewan Fire	154.0475	D174	158.9625	D174
	Kermit Law	154.8450	110.9	156.0900	114.8
	Buffalo Law	154.8450	110.9	156.0900	186.2
	Horsepin Law	154.8450	110.9	156.0900	110.9
	Williamson PD	158.8650	110.9	158.8650	110.9
<b>Operating Talkgroups</b>	MC 911, MC LAW, MC FIRE, MC EMS				
<b>Channels/Talkgroups Available for</b>					
<b>Console Patch</b>					



<b>Dispatch Center Name</b>	Wayne County 911
<b>Address</b>	1 Hendricks Street, Wayne, WV
<b>State/County of Origin</b>	West Virginia/ Wayne County
<b>24/7 Phone</b>	304-272-6333
<b>Owning/Responsible Agency</b>	Wayne County Emergency Management
<b>Primary Point of Contact</b>	Director Bill Willis
<b>Contact Email</b>	
<b>Backup Center Name</b>	
<b>911 PSAP Status &lt;CASM PSAP Primary&gt;</b>	<input checked="" type="checkbox"/> Primary <input type="checkbox"/> Secondary <input type="checkbox"/> None <input type="checkbox"/> Unknown
<b>NG 911 System Capable</b>	<input type="checkbox"/> Yes <input type="checkbox"/> Planned <input type="checkbox"/> No <input type="checkbox"/> Unknown
<b>NG 911 System used (if applicable)</b>	
<b>CAD System Name</b>	
<b>Console Make/Model</b>	
<b>Notes</b>	
<b>Agencies Served</b>	Public safety and public service agencies in Wayne County
<b>Operating Radio Systems</b>	
<b>Operating Channels</b>	
<b>Operating Talkgroups</b>	
<b>Channels/Talkgroups Available for</b>	
<b>Console Patch</b>	



## Appendix B Shared Systems

Detailed information on shared systems available for use within West Virginia is listed in subsequent pages of Appendix B. The table below lists the shared systems.

### B.1 Shared System Summary

Table 3: Radio System Table

Radio System Name	Type	Mode	Band	Operating Counties
<b>State Shared Systems</b>				
WV SIRN	<input type="checkbox"/> Conventional <input checked="" type="checkbox"/> Trunked	<input type="checkbox"/> Analog <input checked="" type="checkbox"/> Digital	UHF	Statewide
WV DEP	<input checked="" type="checkbox"/> Conventional <input type="checkbox"/> Trunked	<input checked="" type="checkbox"/> Analog <input type="checkbox"/> Digital	VHF/UHF	Statewide
<b>Region I</b>				
Calhoun County VHF	<input checked="" type="checkbox"/> Conventional <input type="checkbox"/> Trunked	<input checked="" type="checkbox"/> Analog <input type="checkbox"/> Digital	VHF	Calhoun County
Jackson County VHF Legacy System	<input checked="" type="checkbox"/> Conventional <input type="checkbox"/> Trunked	<input checked="" type="checkbox"/> Analog <input type="checkbox"/> Digital	VHF	Jackson County
Kanawha County OEM	<input checked="" type="checkbox"/> Conventional <input type="checkbox"/> Trunked	<input checked="" type="checkbox"/> Analog <input type="checkbox"/> Digital	VHF	Kanawha County
Pleasants County OEM	<input checked="" type="checkbox"/> Conventional <input type="checkbox"/> Trunked	<input checked="" type="checkbox"/> Analog <input type="checkbox"/> Digital	VHF	Pleasants County
Putnam County VHF	<input checked="" type="checkbox"/> Conventional <input type="checkbox"/> Trunked	<input checked="" type="checkbox"/> Analog <input type="checkbox"/> Digital	VHF	Putnam County
Wood County VHF	<input checked="" type="checkbox"/> Conventional <input type="checkbox"/> Trunked	<input checked="" type="checkbox"/> Analog <input type="checkbox"/> Digital	VHF	Wood County
<b>Region II</b>				
Clarksburg Fire UHF	<input type="checkbox"/> Conventional <input type="checkbox"/> Trunked	<input checked="" type="checkbox"/> Analog <input type="checkbox"/> Digital	UHF	Harrison County
Clarksburg Police UHF	<input checked="" type="checkbox"/> Conventional <input type="checkbox"/> Trunked	<input checked="" type="checkbox"/> Analog <input type="checkbox"/> Digital	UHF	Harrison County
Marshall VHF	<input checked="" type="checkbox"/> Conventional <input type="checkbox"/> Trunked	<input checked="" type="checkbox"/> Analog <input type="checkbox"/> Digital	VHF	Marshall/Ohio/Wetzel
Marshall UHF	<input checked="" type="checkbox"/> Conventional <input type="checkbox"/> Trunked	<input checked="" type="checkbox"/> Analog <input type="checkbox"/> Digital	UHF	Marshall/Ohio/Wetzel
Ohio County VHF Radio System	<input checked="" type="checkbox"/> Conventional <input type="checkbox"/> Trunked	<input checked="" type="checkbox"/> Analog <input type="checkbox"/> Digital	VHF	Ohio County
Ohio County UHF Radio System	<input type="checkbox"/> Conventional <input checked="" type="checkbox"/> Trunked	<input type="checkbox"/> Analog <input checked="" type="checkbox"/> Digital	UHF	Northern Panhandle
Preston County Legacy	<input checked="" type="checkbox"/> Conventional <input type="checkbox"/> Trunked	<input checked="" type="checkbox"/> Analog <input type="checkbox"/> Digital	VHF	Preston County
Wheeling, City of	<input type="checkbox"/> Conventional <input checked="" type="checkbox"/> Trunked	<input checked="" type="checkbox"/> Analog <input type="checkbox"/> Digital	800 MHz	City of Wheeling
Wetzel 911	<input checked="" type="checkbox"/> Conventional <input type="checkbox"/> Trunked	<input checked="" type="checkbox"/> Analog <input type="checkbox"/> Digital	VHF-Low	Wetzel County
Wetzel 911	<input checked="" type="checkbox"/> Conventional <input type="checkbox"/> Trunked	<input checked="" type="checkbox"/> Analog <input type="checkbox"/> Digital	VHF	Wetzel County



Radio System Name	Type	Mode	Band	Operating Counties
Wetzel 911	<input checked="" type="checkbox"/> Conventional <input type="checkbox"/> Trunked	<input checked="" type="checkbox"/> Analog <input type="checkbox"/> Digital	UHF	Wetzel County
<b>Region III</b>				
Jefferson County 800 Trunked	<input type="checkbox"/> Conventional <input checked="" type="checkbox"/> Trunked	<input type="checkbox"/> Analog <input checked="" type="checkbox"/> Digital	800 MHz	Jefferson County
Jefferson County UHF Conventional	<input checked="" type="checkbox"/> Conventional <input type="checkbox"/> Trunked	<input checked="" type="checkbox"/> Analog <input type="checkbox"/> Digital	UHF	Jefferson County
Jefferson County VHF Conventional	<input checked="" type="checkbox"/> Conventional <input type="checkbox"/> Trunked	<input checked="" type="checkbox"/> Analog <input type="checkbox"/> Digital	VHF	Jefferson County
Morgan County	<input type="checkbox"/> Conventional <input type="checkbox"/> Trunked	<input type="checkbox"/> Analog <input type="checkbox"/> Digital	UHF	Morgan County
Morgan County	<input type="checkbox"/> Conventional <input type="checkbox"/> Trunked	<input type="checkbox"/> Analog <input type="checkbox"/> Digital	VHF	Morgan County
<b>Region IV</b>				
Pendleton County Low Band Conventional System (Legacy)	<input checked="" type="checkbox"/> Conventional <input type="checkbox"/> Trunked	<input checked="" type="checkbox"/> Analog <input type="checkbox"/> Digital	VHF Low	Pendleton County
Pendleton County VHF Conventional System	<input checked="" type="checkbox"/> Conventional <input type="checkbox"/> Trunked	<input checked="" type="checkbox"/> Analog <input type="checkbox"/> Digital	VHF	Pendleton County
Pendleton County UHF System	<input checked="" type="checkbox"/> Conventional <input type="checkbox"/> Trunked	<input checked="" type="checkbox"/> Analog <input type="checkbox"/> Digital	UHF	Pendleton County
<b>REGION V</b>				
Mercer County VHF	<input checked="" type="checkbox"/> Conventional <input type="checkbox"/> Trunked	<input checked="" type="checkbox"/> Analog <input type="checkbox"/> Digital	VHF	Mercer County
Mercer County UHF	<input checked="" type="checkbox"/> Conventional <input type="checkbox"/> Trunked	<input checked="" type="checkbox"/> Analog <input type="checkbox"/> Digital	UHF	Mercer County
Raleigh County Conventional VHF	<input checked="" type="checkbox"/> Conventional <input type="checkbox"/> Trunked	<input checked="" type="checkbox"/> Analog <input checked="" type="checkbox"/> Digital	VHF	Raleigh County
Raleigh County Conventional UHF	<input checked="" type="checkbox"/> Conventional <input type="checkbox"/> Trunked	<input checked="" type="checkbox"/> Analog <input checked="" type="checkbox"/> Digital	UHF	Raleigh County
<b>Region VI</b>				
Cabell County UHF	<input checked="" type="checkbox"/> Conventional <input type="checkbox"/> Trunked	<input checked="" type="checkbox"/> Analog <input type="checkbox"/> Digital	UHF	Cabell County
Logan County 911	<input checked="" type="checkbox"/> Conventional <input type="checkbox"/> Trunked	<input checked="" type="checkbox"/> Analog <input type="checkbox"/> Digital	VHF	Logan County
Mason County Legacy	<input checked="" type="checkbox"/> Conventional <input type="checkbox"/> Trunked	<input type="checkbox"/> Analog <input type="checkbox"/> Digital	UHF	Mason County
Mason City VFD	<input checked="" type="checkbox"/> Conventional <input type="checkbox"/> Trunked	<input type="checkbox"/> Analog <input type="checkbox"/> Digital	UHF	Town of Mason
Point Pleasant Fire UHF	<input checked="" type="checkbox"/> Conventional <input type="checkbox"/> Trunked	<input type="checkbox"/> Analog <input type="checkbox"/> Digital	UHF	Town of Point Pleasant



## B.2 Shared System Detail

### State Shared Systems

<b>System Name</b>	WV SIRN
<b>Owning/Responsible Agency</b>	West Virginia DHSEM
<b>State/County of Origin</b>	WV/
<b>24/7 Phone</b>	
<b>Primary Point of Contact</b>	RC Faulk
<b>Contact Phone</b>	304-957-8374
<b>Contact Email</b>	<a href="mailto:rc.faulk@wv.gov">rc.faulk@wv.gov</a>
<b>System Frequency Band(s)</b>	<input type="checkbox"/> VHF-High <input checked="" type="checkbox"/> UHF <input type="checkbox"/> 700 MHz <input type="checkbox"/> 800 MHz <input type="checkbox"/> VHF-Federal <input type="checkbox"/> UHF-Federal <input type="checkbox"/> HF <input type="checkbox"/> VHF-Low <input type="checkbox"/> 220 MHz <input type="checkbox"/> Other <input type="checkbox"/> Unknown
<b>System Type</b>	<input type="checkbox"/> Conventional <input checked="" type="checkbox"/> Trunked <input type="checkbox"/> Both <input type="checkbox"/> Unknown
<b>Analog or Digital</b>	<input type="checkbox"/> Analog <input checked="" type="checkbox"/> Digital <input type="checkbox"/> Mixed <input type="checkbox"/> Unknown
<b>WACN ID (P-25 Trunked only)</b>	
<b>System ID (P-25 Trunked only)</b>	
<b>P-25 Compliance</b>	<input type="checkbox"/> None <input checked="" type="checkbox"/> P-25 Phase I <input type="checkbox"/> P-25 Phase II <input type="checkbox"/> Unknown
<b>Bandwidth</b>	<input checked="" type="checkbox"/> Narrowband <input type="checkbox"/> Wideband <input type="checkbox"/> Both <input type="checkbox"/> Unknown
<b>Encryption Supported</b>	<input checked="" type="checkbox"/> None <input type="checkbox"/> AES <input type="checkbox"/> ADP <input type="checkbox"/> DES <input type="checkbox"/> DES-XL <input type="checkbox"/> DVP <input type="checkbox"/> Other <input type="checkbox"/> Unknown
<b>ISSI/IP Gateway</b>	<input checked="" type="checkbox"/> None <input type="checkbox"/> ISSI <input type="checkbox"/> IP Gateway <input type="checkbox"/> Unknown
<b>Notes</b>	WVDA Began using SIRN in 2007
<b>Agencies Served</b>	Statewide
<b>Counties Where Used</b>	Statewide

Talkgroup Name	Talkgroup ID	Decimal or Hex ID	Mode	Trunked System	Used By	Usage
R1COMMAND	80000951	Decimal	P-25	SIRN	All	Call
R1POLICE	80000905	Decimal	P-25	SIRN	Law	Law
R1FIRE	80000901	Decimal	P-25	SIRN	Fire	Fire
R1EMS	80000903	Decimal	P-25	SIRN	EMS	EMS
R1TAC1	80000915	Decimal	P-25	SIRN		Tactical
R1TAC2	80000917	Decimal	P-25	SIRN		Tactical
R1TAC3	80000919	Decimal	P-25	SIRN		Tactical
R1TAC4	80000921	Decimal	P-25	SIRN		Tactical
R1TAC5	80000981	Decimal	P-25	SIRN		Tactical
R1TAC6	80000983	Decimal	P-25	SIRN		Tactical
R1TAC7	80000985	Decimal	P-25	SIRN		Tactical
R1TAC8	80000987	Decimal	P-25	SIRN		Tactical
R1TAC9	80000989	Decimal	P-25	SIRN	All	Tactical
R1TAC10	80000991	Decimal	P-25	SIRN	All	Tactical
911 BAR	80000933	Decimal	P-25	SIRN	All	Dispatch
911 DOD	80000935	Decimal	P-25	SIRN	All	Dispatch
911 HAR	80000927	Decimal	P-25	SIRN	All	Dispatch
911 MAR	80000929	Decimal	P-25	SIRN	All	Dispatch
911 MON	80000931	Decimal	P-25	SIRN	All	Dispatch
911 PRE	80000937	Decimal	P-25	SIRN	All	Dispatch
911 TAY	80000927	Decimal	P-25	SIRN	All	Dispatch
911 RIT	80000935	Decimal	P-25	SIRN	All	Dispatch
R2COMMAND	80001951	Decimal	P-25	SIRN	All	Call





Talkgroup Name	Talkgroup ID	Decimal or Hex ID	Mode	Trunked System	Used By	Usage
R2POLICE	80001905	Decimal	P-25	SIRN	Law	Law
R2FIRE	80001901	Decimal	P-25	SIRN	Fire	Fire
R2EMS	80001903	Decimal	P-25	SIRN	EMS	EMS
R2TAC1	80001915	Decimal	P-25	SIRN		Tactical
R2TAC2	80001917	Decimal	P-25	SIRN		Tactical
R2TAC3	80001919	Decimal	P-25	SIRN		Tactical
R2TAC4	80001921	Decimal	P-25	SIRN		Tactical
R2TAC5	80001981	Decimal	P-25	SIRN		Tactical
R2TAC6	80001983	Decimal	P-25	SIRN		Tactical
R2TAC7	80001985	Decimal	P-25	SIRN		Tactical
R2TAC8	80001987	Decimal	P-25	SIRN		Tactical
R2TAC9	80001989	Decimal	P-25	SIRN		Tactical
R2TAC10	80001991	Decimal	P-25	SIRN		Tactical
R2TALK1	80001997	Decimal	P-25	SIRN		Tactical
R2TALK2	80001999	Decimal	P-25	SIRN		Tactical
911 BER	80001927	Decimal	P-25	SIRN	All	Dispatch
911 GRA	80001929	Decimal	P-25	SIRN	All	Dispatch
911 HAM	80001931	Decimal	P-25	SIRN	All	Dispatch
911 HRD	80001933	Decimal	P-25	SIRN	All	Dispatch
911 JEF	80001935	Decimal	P-25	SIRN	All	Dispatch
911 MIN	80001937	Decimal	P-25	SIRN	All	Dispatch
911 MOR	80001939	Decimal	P-25	SIRN	All	Dispatch
R3COMMAND	80002951	Decimal	P-25	SIRN		Call
R3POLICE	80002905	Decimal	P-25	SIRN		Law
R3FIRE	80002901	Decimal	P-25	SIRN		Fire
R3EMS	80002903	Decimal	P-25	SIRN		EMS
R3TAC1	80002915	Decimal	P-25	SIRN		Tactical
R3TAC2	80002917	Decimal	P-25	SIRN		Tactical
R3TAC3	80002919	Decimal	P-25	SIRN		Tactical
R3TAC4	80002921	Decimal	P-25	SIRN		Tactical
R3TAC5	80002981	Decimal	P-25	SIRN		Tactical
R3TAC6	80002983	Decimal	P-25	SIRN		Tactical
R3TAC7	80002985	Decimal	P-25	SIRN		Tactical
R3TAC8	80002987	Decimal	P-25	SIRN		Tactical
R3TAC9	80002989	Decimal	P-25	SIRN		Tactical
R3TAC10	80002991	Decimal	P-25	SIRN		Tactical
R3TALK1	80002997	Decimal	P-25	SIRN		Tactical
R3TALK2	80002999	Decimal	P-25	SIRN		Tactical
911 BRK	80002929	Decimal	P-25	SIRN		Dispatch
911 HAN	80002931	Decimal	P-25	SIRN		Dispatch
911 MSH	80002933	Decimal	P-25	SIRN		Dispatch
911 OHI	80002927	Decimal	P-25	SIRN		Dispatch
911 TYL	80002935	Decimal	P-25	SIRN		Dispatch
911 WTZ	80002937	Decimal	P-25	SIRN		Dispatch
MIN 911 EFR	1601	Decimal	P-25	SIRN		Dispatch
MIN 911 LAW	1607	Decimal	P-25	SIRN		Law Dispatch
MIN TAC 1	1633	Decimal	P-25	SIRN		Tactical
MIN TAC 2	1635	Decimal	P-25	SIRN		Tactical
MIN TAC 3	1637	Decimal	P-25	SIRN		Tactical
MIN TAC 4	1639	Decimal	P-25	SIRN		Tactical
MIN TAC 5	1634	Decimal	P-25	SIRN		Tactical



Talkgroup Name	Talkgroup ID	Decimal or Hex ID	Mode	Trunked System	Used By	Usage
MIN EVENT 1	1657	Decimal	P-25	SIRN		Special Events
MIN KEYS PD	1606	Decimal	P-25	SIRN		Tactical
MOR F DISP	1701	Decimal	P-25	SIRN		Dispatch
MOR LAW 1	1707	Decimal	P-25	SIRN		Law Dispatch
MOR TAC 1	1733	Decimal	P-25	SIRN		Tactical
MOR TAC 2	1735	Decimal	P-25	SIRN		Tactical
MOR TAC 3	1737	Decimal	P-25	SIRN		Tactical
MOR TAC 4	1739	Decimal	P-25	SIRN		Tactical
MOR TAC 5	1734	Decimal	P-25	SIRN		Tactical
MOR EVENT 1	1757	Decimal	P-25	SIRN		Special Events
MOR EVENT 2	1759	Decimal	P-25	SIRN		Special Events
MOR EVENT 3	1761	Decimal	P-25	SIRN		Special Events
MOR EVENT 4	1763	Decimal	P-25	SIRN		Special Events
R4COMMAND	80002951	Decimal	P-25	SIRN		Call
R4POLICE	80002905	Decimal	P-25	SIRN		Law
R4FIRE	80002901	Decimal	P-25	SIRN		Fire
R4EMS	80002903	Decimal	P-25	SIRN		EMS
R4TAC1	80002915	Decimal	P-25	SIRN		Tactical
R4TAC2	80002917	Decimal	P-25	SIRN		Tactical
R4TAC3	80002919	Decimal	P-25	SIRN		Tactical
R4TAC4	80002921	Decimal	P-25	SIRN		Tactical
R4TAC5	80002981	Decimal	P-25	SIRN		Tactical
R4TAC6	80002983	Decimal	P-25	SIRN		Tactical
R4TAC7	80002985	Decimal	P-25	SIRN		Tactical
R4TAC8	80002987	Decimal	P-25	SIRN		Tactical
R4TAC9	80002989	Decimal	P-25	SIRN		Tactical
R4TAC10	80002991	Decimal	P-25	SIRN		Tactical
R4TALK1	80002997	Decimal	P-25	SIRN		Tactical
R4TALK2	80002999	Decimal	P-25	SIRN		Tactical
911 GIL	80003929	Decimal	P-25	SIRN		Dispatch
911 LEW	80003929	Decimal	P-25	SIRN		Dispatch
911 PEN	80003931	Decimal	P-25	SIRN		Dispatch
911 POC	80003933	Decimal	P-25	SIRN		Dispatch
911 RAN	80003927	Decimal	P-25	SIRN		Dispatch
911 TUC	80003935	Decimal	P-25	SIRN		Dispatch
911 UPS	80003937	Decimal	P-25	SIRN		Dispatch
911 WEB	80003939	Decimal	P-25	SIRN		Dispatch
R5COMMAND	80004951	Decimal	P-25	SIRN		Call
R5POLICE	80004905	Decimal	P-25	SIRN		Law
R5FIRE	80004901	Decimal	P-25	SIRN		Fire
R5EMS	80004903	Decimal	P-25	SIRN		EMS
R5TAC1	80004915	Decimal	P-25	SIRN		Tactical
R5TAC2	80004917	Decimal	P-25	SIRN		Tactical
R5TAC3	80004919	Decimal	P-25	SIRN		Tactical
R5TAC4	80004921	Decimal	P-25	SIRN		Tactical
R5TAC5	80004981	Decimal	P-25	SIRN		Tactical
R5TAC6	80004983	Decimal	P-25	SIRN		Tactical
R5TAC7	80004985	Decimal	P-25	SIRN		Tactical
R5TAC8	80004987	Decimal	P-25	SIRN		Tactical
R5TAC9	80004989	Decimal	P-25	SIRN		Tactical
R5TAC10	80004991	Decimal	P-25	SIRN		Tactical



Talkgroup Name	Talkgroup ID	Decimal or Hex ID	Mode	Trunked System	Used By	Usage
R5TALK1	80004997	Decimal	P-25	SIRN		Tactical
R5TALK2	80004999	Decimal	P-25	SIRN		Tactical
911 BNE	80004929	Decimal	P-25	SIRN		Dispatch
911 CAB	80004927	Decimal	P-25	SIRN		Dispatch
911 LIN	80004931	Decimal	P-25	SIRN		Dispatch
911 LOG	80004933	Decimal	P-25	SIRN		Dispatch
911 MAS	80004935	Decimal	P-25	SIRN		Dispatch
911 MNG	80004937	Decimal	P-25	SIRN		Dispatch
911 WAY	80004939	Decimal	P-25	SIRN		Dispatch
R6COMMAND	80005951	Decimal	P-25	SIRN	Call	
R6POLICE	80005905	Decimal	P-25	SIRN	Law	
R3FIRE	80005901	Decimal	P-25	SIRN	Fire	
R3EMS	80005903	Decimal	P-25	SIRN	EMS	
R6TAC1	80005915	Decimal	P-25	SIRN	Tactical	
R6TAC2	80005917	Decimal	P-25	SIRN	Tactical	
R6TAC3	80005919	Decimal	P-25	SIRN	Tactical	
R6TAC4	80005921	Decimal	P-25	SIRN	Tactical	
R6TAC5	80005981	Decimal	P-25	SIRN	Tactical	
R6TAC6	80005983	Decimal	P-25	SIRN	Tactical	
R6TAC7	80005985	Decimal	P-25	SIRN	Tactical	
R6TAC8	80005987	Decimal	P-25	SIRN	Tactical	
R6TAC9	80005989	Decimal	P-25	SIRN	Tactical	
R6TAC10	80005991	Decimal	P-25	SIRN	Tactical	
R6TALK1	80005997	Decimal	P-25	SIRN	Tactical	
R6TALK2	80005999	Decimal	P-25	SIRN	Tactical	
911 FAY	80005929	Decimal	P-25	SIRN	Dispatch	
911 GRE	80005931	Decimal	P-25	SIRN	Dispatch	
911 MCD	80005933	Decimal	P-25	SIRN	Dispatch	
911 MER	80005935	Decimal	P-25	SIRN	Dispatch	
911 MNR	80005937	Decimal	P-25	SIRN	Dispatch	
911 RAL	80005927	Decimal	P-25	SIRN	Dispatch	
911 SUM	80005939	Decimal	P-25	SIRN	Dispatch	
911 WYO	80005941	Decimal	P-25	SIRN	Dispatch	
CAB CNTY FIRE			P-25	SIRN	FIRE	
CAB HNT FIRE			P-25	SIRN	FIRE	
CAB EMS			P-25	SIRN	EMS	
CAB CNTY POL			P-25	SIRN	LAW	
CAB MLTN POL			P-25	SIRN	LAW	
CAB HNT POL			P-25	SIRN	LAW	
CAB BRB POL			P-25	SIRN	LAW	
CAB MUPD			P-25	SIRN	LAW	
CAB ALL FIRE			P-25	SIRN	FIRE	
CAB EMS PVT			P-25	SIRN	EMS	
CAB ALL POL			P-25	SIRN	LAW	
CAB HNT PD PVT			P-25	SIRN	LAW	
CAB BRB PD PVT			P-25	SIRN	LAW	
CAB SHER PRV			P-25	SIRN	LAW	
CAB BVFD			P-25	SIRN	FIRE	
CAB EMA PVT			P-25	SIRN	OES	
CAB HNT FD PVT			P-25	SIRN	FIRE	
CAB TAC 1			P-25	SIRN	ALL PS	



Talkgroup Name	Talkgroup ID	Decimal or Hex ID	Mode	Trunked System	Used By	Usage
CAB 4134			P-25	SIRN	ALL PS	
CAB TAC 2			P-25	SIRN	ALL PS	
CAB TAC 3			P-25	SIRN	All PS	
CAB TAC 4			P-25	SIRN	Public Safety	
CAB PTAC 1			P-25	SIRN	Law	
CAB HVCDTF PVT			P-25	SIRN	Law	
CAB PTAC 2			P-25	SIRN	LAW	
CAB DEA/ATF PVT			P-25	SIRN	LAW	
CAB TFORCE 1			P-25	SIRN	LAW	
CAB TFORCE 2			P-25	SIRN	LAW	
CAB LOC GOV			P-25	SIRN	LOC GOV	
CAB EMA			P-25	SIRN	OES	
CAB TALK 1			P-25	SIRN	ALL PS	
CAB TALK 2			P-25	SIRN	ALL PS	
CAB EVENT 1			P-25	SIRN	ALL PS	
CAB EVENT 2			P-25	SIRN	ALL PS	
CAB EVENT 3			P-25	SIRN	ALL PS	
CAB EVENT 4			P-25	SIRN	ALL PS	
CAB HEALTH 1			P-25	SIRN	Public Health	
CAB HEALTH 2			P-25	SIRN	Public Health	
CAB BOE 1			P-25	SIRN	BOE	
CAB BOE 2			P-25	SIRN	BOE	
CAB BOE 3			P-25	SIRN	BOE	
CAB BOE 4			P-25	SIRN	BOE	
CAB SECTAC 1			P-25	SIRN	LAW	
CAB SECTAC 2			P-25	SIRN	LAW	
CAB PROB			P-25	SIRN	LAW	
CAB MPD PVT			P-25	SIRN	LAW	
CAB HNT CMN			P-25	SIRN	ALL PS	
CAB RGRP 1			P-25	SIRN	ALL PS	
CAB RGRP 2			P-25	SIRN	ALL PS	
CAB HAIL			P-25	SIRN	ALL PS	
R7COMMAND	80006951	Decimal	P-25	SIRN		Call
R7POLICE	80006905	Decimal	P-25	SIRN		Law
R7FIRE	80006901	Decimal	P-25	SIRN		Fire
R7EMS	80006903	Decimal	P-25	SIRN		EMS
R7TAC1	80006915	Decimal	P-25	SIRN		Tactical
R7TAC2	80006917	Decimal	P-25	SIRN		Tactical
R7TAC3	80006919	Decimal	P-25	SIRN		Tactical
R7TAC4	80006921	Decimal	P-25	SIRN		Tactical
R7TAC5	80006981	Decimal	P-25	SIRN		Tactical
R7TAC6	80006983	Decimal	P-25	SIRN		Tactical
R7TAC7	80006985	Decimal	P-25	SIRN		Tactical
R7TAC8	80006987	Decimal	P-25	SIRN		Tactical
R7TAC9	80006989	Decimal	P-25	SIRN		Tactical
R7TAC10	80006991	Decimal	P-25	SIRN		Tactical
R7TALK1	80006997	Decimal	P-25	SIRN		Tactical
R7TALK2	80006999	Decimal	P-25	SIRN		Tactical
911 BRA	80006929	Decimal	P-25	SIRN		Dispatch
911 CLA	80006931	Decimal	P-25	SIRN		Dispatch
911 KAN	80006927	Decimal	P-25	SIRN		Dispatch



Talkgroup Name	Talkgroup ID	Decimal or Hex ID	Mode	Trunked System	Used By	Usage
911 NIC	80006931	Decimal	P-25	SIRN		Dispatch
911 PUT	80006933	Decimal	P-25	SIRN		Dispatch
R8COMMAND	80007951	Decimal	P-25	SIRN		Call
R8POLICE	80007905	Decimal	P-25	SIRN		Law
R8FIRE	80007901	Decimal	P-25	SIRN		Fire
R8EMS	80007903	Decimal	P-25	SIRN		EMS
R8TAC1	80007915	Decimal	P-25	SIRN		Tactical
R8TAC2	80007917	Decimal	P-25	SIRN		Tactical
R8TAC3	80007919	Decimal	P-25	SIRN		Tactical
R8TAC4	80007921	Decimal	P-25	SIRN		Tactical
R8TAC5	80007981	Decimal	P-25	SIRN		Tactical
R8TAC6	80007983	Decimal	P-25	SIRN		Tactical
R8TAC7	80007985	Decimal	P-25	SIRN		Tactical
R8TAC8	80007987	Decimal	P-25	SIRN		Tactical
R8TAC9	80007989	Decimal	P-25	SIRN		Tactical
R8TAC10	80007991	Decimal	P-25	SIRN		Tactical
R8TALK1	80007997	Decimal	P-25	SIRN		Tactical
R8TALK2	80007999	Decimal	P-25	SIRN		Tactical
BSA 01	80008501	Decimal	P-25	SIRN	Region BSSA	
BSA 02	80008502	Decimal	P-25	SIRN	Region BSSA	
BSA 03	80008503	Decimal	P-25	SIRN	Region BSSA	
BSA 04	80008504	Decimal	P-25	SIRN	Region BSSA	
BSA 05	80008505	Decimal	P-25	SIRN	Region BSSA	
BSA 06	80008506	Decimal	P-25	SIRN	Region BSSA	
BSA 07	80008507	Decimal	P-25	SIRN	Region BSSA	
BSA 08	80008508	Decimal	P-25	SIRN	Region BSSA	
BSA 09	80008509	Decimal	P-25	SIRN	Region BSSA	
BSA 10	80008510	Decimal	P-25	SIRN	Region BSSA	
BSA 11	80008511	Decimal	P-25	SIRN	Region BSSA	
BSA 12	80008512	Decimal	P-25	SIRN	Region BSSA	
BSA 13	80008513	Decimal	P-25	SIRN	Region BSSA	
BSA 14	80008514	Decimal	P-25	SIRN	Region BSSA	
BSA 15	80008515	Decimal	P-25	SIRN	Region BSSA	
BSA 16	80008516	Decimal	P-25	SIRN	Region BSSA	
BSA 17	80008517	Decimal	P-25	SIRN	Region BSSA	
BSA 18	80008518	Decimal	P-25	SIRN	Region BSSB	
BSA 19	80008519	Decimal	P-25	SIRN	Region BSSB	
BSA 20	80008520	Decimal	P-25	SIRN	Region BSSB	
BSA 21	80008521	Decimal	P-25	SIRN	Region BSSB	
BSA 22	80008522	Decimal	P-25	SIRN	Region BSSB	
BSA 23	80008523	Decimal	P-25	SIRN	Region BSSB	
BSA 24	80008524	Decimal	P-25	SIRN	Region BSSB	
BSA 25	80008525	Decimal	P-25	SIRN	Region BSSB	
BSA 26	80008526	Decimal	P-25	SIRN	Region BSSB	
BSA 27	80008527	Decimal	P-25	SIRN	Region BSSB	
BSA 28	80008528	Decimal	P-25	SIRN	Region BSSB	
BSA 29	80008529	Decimal	P-25	SIRN	Region BSSB	
BSA 30	80008530	Decimal	P-25	SIRN	Region BSSB	
BSA 31	80008531	Decimal	P-25	SIRN	Region BSSB	
BSA 32	80008532	Decimal	P-25	SIRN	Region BSSB	
BSA 33	80008533	Decimal	P-25	SIRN	Region BSSC	



Talkgroup Name	Talkgroup ID	Decimal or Hex ID	Mode	Trunked System	Used By	Usage
BSA 34	80008534	Decimal	P-25	SIRN	Region BSSC	
BSA 35	80008535	Decimal	P-25	SIRN	Region BSSC	
BSA 36	80008536	Decimal	P-25	SIRN	Region BSSC	
BSA 37	80008537	Decimal	P-25	SIRN	Region BSSC	
BSA 38	80008538	Decimal	P-25	SIRN	Region BSSC	
BSA 39	80008539	Decimal	P-25	SIRN	Region BSSC	
BSA 40	80008540	Decimal	P-25	SIRN	Region BSSC	
BSA 41	80008541	Decimal	P-25	SIRN	Region BSSC	
BSA 42	80008542	Decimal	P-25	SIRN	Region BSSC	
BSA 43	80008543	Decimal	P-25	SIRN	Region BSSC	
BSA 44	80008544	Decimal	P-25	SIRN	Region BSSC	
BSA 45	80008545	Decimal	P-25	SIRN	Region BSSC	
BSA 46	80008546	Decimal	P-25	SIRN	Region BSSC	
BSA 47	80008547	Decimal	P-25	SIRN	Region BSSC	
BSA 48	80008548	Decimal	P-25	SIRN	Region BSSC	
BSA 49	80008549	Decimal	P-25	SIRN	Region BSSD	
BSA 50	80008550	Decimal	P-25	SIRN	Region BSSD	
BSA 51	80008551	Decimal	P-25	SIRN	Region BSSD	
BSA 52	80008552	Decimal	P-25	SIRN	Region BSSD	
BSA 53	80008553	Decimal	P-25	SIRN	Region BSSD	
BSA 54	80008554	Decimal	P-25	SIRN	Region BSSD	
BSA 55	80008555	Decimal	P-25	SIRN	Region BSSD	
BSA 56	80008556	Decimal	P-25	SIRN	Region BSSD	
BSA 57	80008557	Decimal	P-25	SIRN	Region BSSD	
BSA 58	80008558	Decimal	P-25	SIRN	Region BSSD	
BSA 59	80008559	Decimal	P-25	SIRN	Region BSSD	
BSA 60	80008560	Decimal	P-25	SIRN	Region BSSD	
BSA 61	80008561	Decimal	P-25	SIRN	Region BSSD	
BSA 62	80008562	Decimal	P-25	SIRN	Region BSSD	
BSA 63	80008563	Decimal	P-25	SIRN	Region BSSD	
BSA 64	80008564	Decimal	P-25	SIRN	Region BSSD	
DEP 1		Decimal	P-25	SIRN	WVDA	(SIRN Assigned)
DEP TAC		Decimal	P-25	SIRN	WVDA	Specific Events (SIRN Assigned)
WVDA 1	80009352	Decimal	P-25	SIRN	WVDA	Specific Events
WVDA 2	80009353	Decimal	P-25	SIRN	WVDA	Specific Events
WVDA 3	80009354	Decimal	P-25	SIRN	WVDA	Specific Events
WVDA 4	80009355	Decimal	P-25	SIRN	WVDA	Specific Events
WVDA 5	80009356	Decimal	P-25	SIRN	WVDA	Specific Events
WVDOT 3	80009304	Decimal	P-25	SIRN	WVDOT	
WVDOT 4	80009306	Decimal	P-25	SIRN	WVDOT	
DHSEM 1	80009771	Decimal	P-25	SIRN	DHSEM	
DHSEM 2	80009773	Decimal	P-25	SIRN	DHSEM	
WVSFM 1	80009181	Decimal	P-25	SIRN	WVSFM	
WVSFM 2	80009182	Decimal	P-25	SIRN	WVSFM	
RRTTGA	80009701	Decimal	P-25	SIRN		
RRTTGB	80009703	Decimal	P-25	SIRN		
CAPPOL 1	80009401	Decimal	P-25	SIRN		
CAPPOL 2	80009403	Decimal	P-25	SIRN		
WVME 1	80009950	Decimal	P-25	SIRN	WVME	
WVME 5	80009958	Decimal	P-25	SIRN	WVME	





Talkgroup Name	Talkgroup ID	Decimal or Hex ID	Mode	Trunked System	Used By	Usage
SP SHINN	80009001	Decimal	P-25	SIRN	State Police	
SP MDSVLE	80009003	Decimal	P-25	SIRN	State Police	Interop
SP CTOWN	80009005	Decimal	P-25	SIRN	State Police	Interop
SP ROMNEY	80009007	Decimal	P-25	SIRN	State Police	Interop
SP ELKINS	80009009	Decimal	P-25	SIRN	State Police	Interop
SP CHAS	80009011	Decimal	P-25	SIRN	State Police	Interop
SP PKBURG	80009013	Decimal	P-25	SIRN	State Police	Interop
SP HUNT	80009015	Decimal	P-25	SIRN	State Police	Interop
SP LOGAN	80009017	Decimal	P-25	SIRN	State Police	Interop
SP BECKLEY	80009019	Decimal	P-25	SIRN	State Police	Interop
WESCOM A	80009851	Decimal	P-25	SIRN	MEDCOM	
WESCOM B	80009853	Decimal	P-25	SIRN	MEDCOM	
WESCOM C	80009855	Decimal	P-25	SIRN	MEDCOM	
WESCOM D	80009857	Decimal	P-25	SIRN	MEDCOM	
WESCOM E	80009859	Decimal	P-25	SIRN	MEDCOM	
WESCOM F	80009877	Decimal	P-25	SIRN	MEDCOM	
WVUMED A	80009821	Decimal	P-25	SIRN	MEDCOM	
WVUMED B	80009823	Decimal	P-25	SIRN	MEDCOM	
WVUMED C	80009825	Decimal	P-25	SIRN	MEDCOM	
WVUMED D	80009827	Decimal	P-25	SIRN	MEDCOM	
WVUMED E	80009829	Decimal	P-25	SIRN	MEDCOM	
WVUMED F	80009871	Decimal	P-25	SIRN	MEDCOM	
BCKMED A	80009861	Decimal	P-25	SIRN	MEDCOM	
BCKMED B	80009863	Decimal	P-25	SIRN	MEDCOM	
BCKMED C	80009865	Decimal	P-25	SIRN	MEDCOM	
BCKMED D	80009867	Decimal	P-25	SIRN	MEDCOM	
BCKMED E	80009869	Decimal	P-25	SIRN	MEDCOM	
BCKMED F	80009879	Decimal	P-25	SIRN	MEDCOM	
CHAMED A	80009831	Decimal	P-25	SIRN	MEDCOM	
CHAMED B	80009833	Decimal	P-25	SIRN	MEDCOM	
CHAMED C	80009835	Decimal	P-25	SIRN	MEDCOM	
CHAMED D	80009837	Decimal	P-25	SIRN	MEDCOM	
CHAMED E	80009839	Decimal	P-25	SIRN	MEDCOM	
CHAMED F	80009873	Decimal	P-25	SIRN	MEDCOM	
HTNMED A	80009841	Decimal	P-25	SIRN	MEDCOM	
HTNMED B	80009843	Decimal	P-25	SIRN	MEDCOM	
HTNMED C	80009845	Decimal	P-25	SIRN	MEDCOM	
HTNMED D	80009847	Decimal	P-25	SIRN	MEDCOM	
HTNMED E	80009849	Decimal	P-25	SIRN	MEDCOM	
HTNMED F	80009875	Decimal	P-25	SIRN	MEDCOM	
CHAMED A	80009831	Decimal	P-25	SIRN	MEDCOM	
CHAMED B	80009833	Decimal	P-25	SIRN	MEDCOM	
CHAMED C	80009835	Decimal	P-25	SIRN	MEDCOM	
CHAMED D	80009837	Decimal	P-25	SIRN	MEDCOM	
CHAMED E	80009839	Decimal	P-25	SIRN	MEDCOM	
CHAMED F	80009873	Decimal	P-25	SIRN	MEDCOM	



<b>System Name</b>	WV DEP			
<b>Owning/Responsible Agency</b>	WV Department of Environmental Protection			
<b>State/County of Origin</b>	WV/			
<b>24/7 Phone</b>	304-389-8189			
<b>Primary Point of Contact</b>	David Wheatcraft			
<b>Contact Phone</b>	304-558-5938			
<b>Contact Email</b>	<a href="mailto:david.b.wheatcraft@wv.gov">david.b.wheatcraft@wv.gov</a>			
<b>System Frequency Band(s)</b>	<input checked="" type="checkbox"/> VHF-High	<input checked="" type="checkbox"/> UHF	<input type="checkbox"/> 700 MHz	<input type="checkbox"/> 800 MHz
	<input type="checkbox"/> VHF-Federal	<input type="checkbox"/> UHF-Federal	<input type="checkbox"/> HF	<input type="checkbox"/> VHF-Low
	<input type="checkbox"/> 220 MHz	<input type="checkbox"/> Other	<input type="checkbox"/> Unknown	
<b>System Type</b>	<input checked="" type="checkbox"/> Conventional	<input type="checkbox"/> Trunked	<input type="checkbox"/> Both	<input type="checkbox"/> Unknown
<b>Analog or Digital</b>	<input checked="" type="checkbox"/> Analog	<input type="checkbox"/> Digital	<input type="checkbox"/> Mixed	<input type="checkbox"/> Unknown
<b>WACN ID (P-25 Trunked only)</b>				
<b>System ID (P-25 Trunked only)</b>				
<b>P-25 Compliance</b>	<input checked="" type="checkbox"/> None	<input type="checkbox"/> P-25 Phase I	<input type="checkbox"/> P-25 Phase II	<input type="checkbox"/> Unknown
<b>Bandwidth</b>	<input checked="" type="checkbox"/> Narrowband	<input type="checkbox"/> Wideband	<input type="checkbox"/> Both	<input type="checkbox"/> Unknown
<b>Encryption Supported</b>	<input checked="" type="checkbox"/> None	<input type="checkbox"/> AES	<input type="checkbox"/> ADP	<input type="checkbox"/> DES
	<input type="checkbox"/> DES-XL	<input type="checkbox"/> DVP	<input type="checkbox"/> Other	<input type="checkbox"/> Unknown
<b>ISSI/IP Gateway</b>	<input checked="" type="checkbox"/> None	<input type="checkbox"/> ISSI	<input type="checkbox"/> IP Gateway	<input type="checkbox"/> Unknown
<b>Notes</b>				
<b>Agencies Served</b>				
<b>Counties Where Used</b>	Statewide			

Channel Name	Mob RX/Base TX		Mob TX/Base RX		Mode	Used By	Usage
	Freq	Tone	Freq	Tone			
Nat. Police	150.7975	N 127.3	154.1675	N 127.3	A		
159.225	159.2250	N 100	159.2250	N 100	A		
WVDEP	465.2875	N D115	465.2875	N D115	A		





<b>System Name</b>	WV Collaborative Radio System
<b>Owning/Responsible Agency</b>	State of WV Collaborative Radio System
<b>State/County of Origin</b>	WV
<b>24/7 Phone</b>	
<b>Primary Point of Contact</b>	RC Faulk
<b>Contact Phone</b>	304-957-8374
<b>Contact Email</b>	<a href="mailto:rc.faulk@wv.gov">rc.faulk@wv.gov</a>
<b>System Frequency Band(s)</b>	<input type="checkbox"/> VHF-High <input checked="" type="checkbox"/> UHF <input type="checkbox"/> 700 MHz <input type="checkbox"/> 800 MHz <input type="checkbox"/> VHF-Federal <input type="checkbox"/> UHF-Federal <input type="checkbox"/> HF <input type="checkbox"/> VHF-Low <input type="checkbox"/> 220 MHz <input type="checkbox"/> Other <input type="checkbox"/> Unknown
<b>System Type</b>	<input type="checkbox"/> Conventional <input checked="" type="checkbox"/> Trunked <input type="checkbox"/> Both <input type="checkbox"/> Unknown
<b>Analog or Digital</b>	<input type="checkbox"/> Analog <input checked="" type="checkbox"/> Digital <input type="checkbox"/> Mixed <input type="checkbox"/> Unknown
<b>WACN ID (P-25 Trunked only)</b>	
<b>System ID (P-25 Trunked only)</b>	
<b>P-25 Compliance</b>	<input type="checkbox"/> None <input checked="" type="checkbox"/> P-25 Phase I <input checked="" type="checkbox"/> P-25 Phase II <input type="checkbox"/> Unknown
<b>Bandwidth</b>	<input checked="" type="checkbox"/> Narrowband <input type="checkbox"/> Wideband <input type="checkbox"/> Both <input type="checkbox"/> Unknown
<b>Encryption Supported</b>	<input type="checkbox"/> None <input checked="" type="checkbox"/> AES <input checked="" type="checkbox"/> ADP <input type="checkbox"/> DES <input type="checkbox"/> DES-XL <input type="checkbox"/> DVP <input type="checkbox"/> Other <input type="checkbox"/> Unknown
<b>ISSI/IP Gateway</b>	<input checked="" type="checkbox"/> None <input type="checkbox"/> ISSI <input type="checkbox"/> IP Gateway <input type="checkbox"/> Unknown
<b>Notes</b>	
<b>Agencies Served</b>	WV Statewide Interoperability Executive Committee (SIEC)- WV Fire Commission / WV State Fire Marshal's Office
<b>Counties Where Used</b>	Statewide

Talkgroup Name	Talkgroup ID	Decimal or Hex ID	Mode	Encryption Key (if appl)	Used By	Usage



## Region I Shared Systems

<b>System Name</b>	Calhoun County VHF			
<b>Owning/Responsible Agency</b>	Calhoun County			
<b>State/County of Origin</b>	WV/Calhoun County			
<b>24/7 Phone</b>	304-354-9271			
<b>Primary Point of Contact</b>	911 Director Kathy Wood			
<b>Contact Phone</b>	511 Alan B. Mollohan Drive, Mount Zion, WV 26151			
<b>Contact Email</b>	<a href="mailto:coikwood@hotmail.com">coikwood@hotmail.com</a>			
<b>System Frequency Band(s)</b>	<input checked="" type="checkbox"/> VHF-High	<input type="checkbox"/> UHF	<input type="checkbox"/> 700 MHz	<input type="checkbox"/> 800 MHz
	<input type="checkbox"/> VHF-Federal	<input type="checkbox"/> UHF-Federal	<input type="checkbox"/> HF	<input type="checkbox"/> VHF-Low
	<input type="checkbox"/> 220 MHz	<input type="checkbox"/> Other	<input type="checkbox"/> Unknown	
<b>System Type</b>	<input checked="" type="checkbox"/> Conventional	<input type="checkbox"/> Trunked	<input type="checkbox"/> Both	<input type="checkbox"/> Unknown
<b>Analog or Digital</b>	<input checked="" type="checkbox"/> Analog	<input type="checkbox"/> Digital	<input type="checkbox"/> Mixed	<input type="checkbox"/> Unknown
<b>WACN ID (P-25 Trunked only)</b>				
<b>System ID (P-25 Trunked only)</b>				
<b>P-25 Compliance</b>	<input checked="" type="checkbox"/> None	<input type="checkbox"/> P-25 Phase I	<input type="checkbox"/> P-25 Phase II	<input type="checkbox"/> Unknown
<b>Bandwidth</b>	<input checked="" type="checkbox"/> Narrowband	<input type="checkbox"/> Wideband	<input type="checkbox"/> Both	<input type="checkbox"/> Unknown
<b>Encryption Supported</b>	<input checked="" type="checkbox"/> None	<input type="checkbox"/> AES	<input type="checkbox"/> ADP	<input type="checkbox"/> DES
	<input type="checkbox"/> DES-XL	<input type="checkbox"/> DVP	<input type="checkbox"/> Other	<input type="checkbox"/> Unknown
<b>ISSI/IP Gateway</b>	<input checked="" type="checkbox"/> None	<input type="checkbox"/> ISSI	<input type="checkbox"/> IP Gateway	<input type="checkbox"/> Unknown
<b>Notes</b>				
<b>Agencies Served</b>				
<b>Counties Where Used</b>				

Channel Name	Mob RX/Base TX			Mob TX/Base RX			Mode	Used By	Usage
	Freq		Tone	Freq		Tone			
VHF Broomstick (North)	155.2050	N	123.0	150.7900	N	D223	A	Public Safety	
VHF Mt. Zion (Main)	155.2050	N	123.0	150.7900	N	123.0	A	Public Safety	
VHF Mule Knob (South)	155.2050	N	123.0	150.7900	N	D343	A	Public Safety	



<b>System Name</b>	Jackson County Legacy			
<b>Owning/Responsible Agency</b>	Jackson County Commission/Jackson County 911			
<b>State/County of Origin</b>	WV/Jackson County			
<b>24/7 Phone</b>	304-372-2000			
<b>Primary Point of Contact</b>	Director Montana Boggess			
<b>Contact Phone</b>	304-373-2278 or 304-373-2208			
<b>Contact Email</b>	<a href="mailto:Montana.Boggess@jacksoncountywv.com">Montana.Boggess@jacksoncountywv.com</a>			
<b>System Frequency Band(s)</b>	<input checked="" type="checkbox"/> VHF-High	<input checked="" type="checkbox"/> UHF	<input type="checkbox"/> 700 MHz	<input type="checkbox"/> 800 MHz
	<input type="checkbox"/> VHF-Federal	<input type="checkbox"/> UHF-Federal	<input type="checkbox"/> HF	<input type="checkbox"/> VHF-Low
	<input type="checkbox"/> 220 MHz	<input type="checkbox"/> Other	<input type="checkbox"/> Unknown	
<b>System Type</b>	<input checked="" type="checkbox"/> Conventional	<input checked="" type="checkbox"/> Trunked	<input type="checkbox"/> Both	<input type="checkbox"/> Unknown
<b>Analog or Digital</b>	<input checked="" type="checkbox"/> Analog	<input checked="" type="checkbox"/> Digital	<input type="checkbox"/> Mixed	<input type="checkbox"/> Unknown
<b>WACN ID (P-25 Trunked only)</b>				
<b>System ID (P-25 Trunked only)</b>				
<b>P-25 Compliance</b>	<input type="checkbox"/> None	<input checked="" type="checkbox"/> P-25 Phase I	<input type="checkbox"/> P-25 Phase II	<input type="checkbox"/> Unknown
<b>Bandwidth</b>	<input checked="" type="checkbox"/> Narrowband	<input type="checkbox"/> Wideband	<input type="checkbox"/> Both	<input type="checkbox"/> Unknown
<b>Encryption Supported</b>	<input checked="" type="checkbox"/> None	<input type="checkbox"/> AES	<input type="checkbox"/> ADP	<input type="checkbox"/> DES
	<input type="checkbox"/> DES-XL	<input type="checkbox"/> DVP	<input type="checkbox"/> Other	<input type="checkbox"/> Unknown
<b>ISSI/IP Gateway</b>	<input checked="" type="checkbox"/> None	<input type="checkbox"/> ISSI	<input type="checkbox"/> IP Gateway	<input type="checkbox"/> Unknown
<b>Notes</b>				
<b>Agencies Served</b>	Fire, EMS, Law Enforcement, Emergency Management, Board of Ed., PSDs			
<b>Counties Where Used</b>	Jackson County			

Channel Name	Mob RX/Base TX			Mob TX/Base RX			Mode	Used By	Usage
	Freq		Tone	Freq		Tone			
Law	155.6700	N	D125	153.9350	N	D125	A	Law Enforcement	
Fire/EMS/EMA/Law	155.8350	N	D026	153.9650	N	D026	A	Fire Personnel	
EMS/Fire/Law/EMA	155.6400	N	D245	153.8600	N	D245	A	EMS Personnel	
Law/EMS/Fire/EMA/State Agencies	155.7900	N	D315	153.9200	N	D315	A	Law/Fire/EMS/EMA/State Agencies	



<b>System Name</b>	Kanawha County OEM VHF			
<b>Owning/Responsible Agency</b>	Kanawha County Emergency Management			
<b>State/County of Origin</b>	WV/Kanawha County			
<b>24/7 Phone</b>	304-357-0191			
<b>Primary Point of Contact</b>	OES Director Dale Petry			
<b>Contact Phone</b>	304-357-0966			
<b>Contact Email</b>	<a href="mailto:dalepetry@kanawha.us">dalepetry@kanawha.us</a>			
<b>System Frequency Band(s)</b>	<input checked="" type="checkbox"/> VHF-High	<input type="checkbox"/> UHF	<input type="checkbox"/> 700 MHz	<input type="checkbox"/> 800 MHz
	<input type="checkbox"/> VHF-Federal	<input type="checkbox"/> UHF-Federal	<input type="checkbox"/> HF	<input type="checkbox"/> VHF-Low
	<input type="checkbox"/> 220 MHz	<input type="checkbox"/> Other	<input type="checkbox"/> Unknown	
<b>System Type</b>	<input checked="" type="checkbox"/> Conventional	<input type="checkbox"/> Trunked	<input checked="" type="checkbox"/> Both	<input type="checkbox"/> Unknown
<b>Analog or Digital</b>	<input checked="" type="checkbox"/> Analog	<input type="checkbox"/> Digital	<input checked="" type="checkbox"/> Mixed	<input type="checkbox"/> Unknown
<b>WACN ID (P-25 Trunked only)</b>				
<b>System ID (P-25 Trunked only)</b>				
<b>P-25 Compliance</b>	<input checked="" type="checkbox"/> None	<input type="checkbox"/> P-25 Phase I	<input type="checkbox"/> P-25 Phase II	<input type="checkbox"/> Unknown
<b>Bandwidth</b>	<input checked="" type="checkbox"/> Narrowband	<input type="checkbox"/> Wideband	<input type="checkbox"/> Both	<input type="checkbox"/> Unknown
<b>Encryption Supported</b>	<input checked="" type="checkbox"/> None	<input type="checkbox"/> AES	<input type="checkbox"/> ADP	<input type="checkbox"/> DES
	<input type="checkbox"/> DES-XL	<input type="checkbox"/> DVP	<input type="checkbox"/> Other	<input type="checkbox"/> Unknown
<b>ISSI/IP Gateway</b>	<input checked="" type="checkbox"/> None	<input type="checkbox"/> ISSI	<input type="checkbox"/> IP Gateway	<input type="checkbox"/> Unknown
<b>Notes</b>				
<b>Agencies Served</b>	Kanawha County VFD, Law Enforcement			
<b>Counties Where Used</b>	Kanawha County			

Channel Name	Mob RX/Base TX		Mob TX/Base RX		Mode	Used By	Usage
	Freq	Tone	Freq	Tone			



<b>System Name</b>	Pleasant County VHF			
<b>Owning/Responsible Agency</b>	Pleasant County OEM			
<b>State/County of Origin</b>	WV/Pleasant County			
<b>24/7 Phone</b>	304-684-0035			
<b>Primary Point of Contact</b>	OES Director Steve Knight			
<b>Contact Phone</b>	304-684-0035			
<b>Contact Email</b>	<a href="mailto:pleasantsoes@frontiernet.com">pleasantsoes@frontiernet.com</a>			
<b>System Frequency Band(s)</b>	<input checked="" type="checkbox"/> VHF-High	<input type="checkbox"/> UHF	<input type="checkbox"/> 700 MHz	<input type="checkbox"/> 800 MHz
	<input type="checkbox"/> VHF-Federal	<input type="checkbox"/> UHF-Federal	<input type="checkbox"/> HF	<input type="checkbox"/> VHF-Low
	<input type="checkbox"/> 220 MHz	<input type="checkbox"/> Other	<input type="checkbox"/> Unknown	
<b>System Type</b>	<input checked="" type="checkbox"/> Conventional	<input type="checkbox"/> Trunked	<input type="checkbox"/> Both	<input type="checkbox"/> Unknown
<b>Analog or Digital</b>	<input checked="" type="checkbox"/> Analog	<input type="checkbox"/> Digital	<input type="checkbox"/> Mixed	<input type="checkbox"/> Unknown
<b>WACN ID (P-25 Trunked only)</b>				
<b>System ID (P-25 Trunked only)</b>				
<b>P-25 Compliance</b>	<input checked="" type="checkbox"/> None	<input type="checkbox"/> P-25 Phase I	<input type="checkbox"/> P-25 Phase II	<input type="checkbox"/> Unknown
<b>Bandwidth</b>	<input checked="" type="checkbox"/> Narrowband	<input type="checkbox"/> Wideband	<input type="checkbox"/> Both	<input type="checkbox"/> Unknown
<b>Encryption Supported</b>	<input checked="" type="checkbox"/> None	<input type="checkbox"/> AES	<input type="checkbox"/> ADP	<input type="checkbox"/> DES
	<input type="checkbox"/> DES-XL	<input type="checkbox"/> DVP	<input type="checkbox"/> Other	<input type="checkbox"/> Unknown
<b>ISSI/IP Gateway</b>	<input checked="" type="checkbox"/> None	<input type="checkbox"/> ISSI	<input type="checkbox"/> IP Gateway	<input type="checkbox"/> Unknown
<b>Notes</b>				
<b>Agencies Served</b>	Office of Emergency Services, Pleasants County Sheriff, St. Mary's City PD, WV State Police – Pleasants County Detachment, DNR			
<b>Counties Where Used</b>				

Channel Name	Mob RX/Base TX		Mob TX/Base RX		Mode	Used By	Usage
	Freq	Tone	Freq	Tone			
Pleasants County EM	155.8750		155.8950			Public Safety	



<b>System Name</b>	Putnam County VHF			
<b>Owning/Responsible Agency</b>	Putnam County Commission			
<b>State/County of Origin</b>	WV/Putnam County			
<b>24/7 Phone</b>	304-586-0246			
<b>Primary Point of Contact</b>	Director Frank Chapman			
<b>Contact Phone</b>	304-549-3220			
<b>Contact Email</b>	<a href="mailto:fchapman@putnamwv.org">fchapman@putnamwv.org</a>			
<b>System Frequency Band(s)</b>	<input checked="" type="checkbox"/> VHF-High	<input type="checkbox"/> UHF	<input type="checkbox"/> 700 MHz	<input type="checkbox"/> 800 MHz
	<input type="checkbox"/> VHF-Federal	<input type="checkbox"/> UHF-Federal	<input type="checkbox"/> HF	<input type="checkbox"/> VHF-Low
	<input type="checkbox"/> 220 MHz	<input type="checkbox"/> Other	<input type="checkbox"/> Unknown	
<b>System Type</b>	<input checked="" type="checkbox"/> Conventional	<input type="checkbox"/> Trunked	<input type="checkbox"/> Both	<input type="checkbox"/> Unknown
<b>Analog or Digital</b>	<input checked="" type="checkbox"/> Analog	<input type="checkbox"/> Digital	<input type="checkbox"/> Mixed	<input type="checkbox"/> Unknown
<b>WACN ID (P-25 Trunked only)</b>				
<b>System ID (P-25 Trunked only)</b>				
<b>P-25 Compliance</b>	<input checked="" type="checkbox"/> None	<input type="checkbox"/> P-25 Phase I	<input type="checkbox"/> P-25 Phase II	<input type="checkbox"/> Unknown
<b>Bandwidth</b>	<input checked="" type="checkbox"/> Narrowband	<input type="checkbox"/> Wideband	<input type="checkbox"/> Both	<input type="checkbox"/> Unknown
<b>Encryption Supported</b>	<input checked="" type="checkbox"/> None	<input type="checkbox"/> AES	<input type="checkbox"/> ADP	<input type="checkbox"/> DES
	<input type="checkbox"/> DES-XL	<input type="checkbox"/> DVP	<input type="checkbox"/> Other	<input type="checkbox"/> Unknown
<b>ISSI/IP Gateway</b>	<input checked="" type="checkbox"/> None	<input type="checkbox"/> ISSI	<input type="checkbox"/> IP Gateway	<input type="checkbox"/> Unknown
<b>Notes</b>				
<b>Agencies Served</b>	All emergency first responder services in Putnam County			
<b>Counties Where Used</b>	Putnam			

Channel Name	Mob RX/Base TX		Mob TX/Base RX		Mode	Used By	Usage
	Freq	Tone	Freq	Tone			



<b>System Name</b>	Wood County			
<b>Owning/Responsible Agency</b>	Wood County Commission			
<b>State/County of Origin</b>	WV/Wood County			
<b>24/7 Phone</b>	304-481-3240			
<b>Primary Point of Contact</b>	Chief Communications Technician Russel Hockenberry			
<b>Contact Phone</b>	304-420-0911			
<b>Contact Email</b>	<a href="mailto:rhockenberry@woodcounty911.com">rhockenberry@woodcounty911.com</a>			
<b>System Frequency Band(s)</b>	<input checked="" type="checkbox"/> VHF-High	<input type="checkbox"/> UHF	<input type="checkbox"/> 700 MHz	<input type="checkbox"/> 800 MHz
	<input type="checkbox"/> VHF-Federal	<input type="checkbox"/> UHF-Federal	<input type="checkbox"/> HF	<input type="checkbox"/> VHF-Low
	<input type="checkbox"/> 220 MHz	<input type="checkbox"/> Other	<input type="checkbox"/> Unknown	
<b>System Type</b>	<input checked="" type="checkbox"/> Conventional	<input type="checkbox"/> Trunked	<input type="checkbox"/> Both	<input type="checkbox"/> Unknown
<b>Analog or Digital</b>	<input type="checkbox"/> Analog	<input type="checkbox"/> Digital	<input checked="" type="checkbox"/> Mixed	<input type="checkbox"/> Unknown
<b>WACN ID (P-25 Trunked only)</b>				
<b>System ID (P-25 Trunked only)</b>				
<b>P-25 Compliance</b>	<input checked="" type="checkbox"/> None	<input type="checkbox"/> P-25 Phase I	<input type="checkbox"/> P-25 Phase II	<input type="checkbox"/> Unknown
<b>Bandwidth</b>	<input checked="" type="checkbox"/> Narrowband	<input type="checkbox"/> Wideband	<input type="checkbox"/> Both	<input type="checkbox"/> Unknown
<b>Encryption Supported</b>	<input checked="" type="checkbox"/> None	<input type="checkbox"/> AES	<input type="checkbox"/> ADP	<input checked="" type="checkbox"/> DES
	<input type="checkbox"/> DES-XL	<input type="checkbox"/> DVP	<input type="checkbox"/> Other	<input type="checkbox"/> Unknown
<b>ISSI/IP Gateway</b>	<input type="checkbox"/> None	<input type="checkbox"/> ISSI	<input type="checkbox"/> IP Gateway	<input type="checkbox"/> Unknown
<b>Notes</b>				
<b>Agencies Served</b>				
<b>Counties Where Used</b>	Wood County			

Channel Name	Mob RX/Base TX			Mob TX/Base RX			Mode	Used By	Usage
	Freq		Tone	Freq		Tone			
Wood County EMS	154.4300	N	88.5	153.7700	N	88.5	A	EMS	Dispatch
Wood County Fire	154.2200	N	123.0	153.9500	N	123.0	A	Law	Dispatch



## Region II Shared Systems

<b>System Name</b>	Clarksburg Fire UHF			
<b>Owning/Responsible Agency</b>	Clarksburg Fire Department			
<b>State/County of Origin</b>	WV/Harrison County			
<b>24/7 Phone</b>	304-623-6559			
<b>Primary Point of Contact</b>	Fire Chief Rick Scott			
<b>Contact Phone</b>	304-624-1672			
<b>Contact Email</b>				
<b>System Frequency Band(s)</b>	<input type="checkbox"/> VHF-High	<input checked="" type="checkbox"/> UHF	<input type="checkbox"/> 700 MHz	<input type="checkbox"/> 800 MHz
	<input type="checkbox"/> VHF-Federal	<input type="checkbox"/> UHF-Federal	<input type="checkbox"/> HF	<input type="checkbox"/> VHF-Low
	<input type="checkbox"/> 220 MHz	<input type="checkbox"/> Other	<input type="checkbox"/> Unknown	
<b>System Type</b>	<input checked="" type="checkbox"/> Conventional	<input type="checkbox"/> Trunked	<input type="checkbox"/> Both	<input type="checkbox"/> Unknown
<b>Analog or Digital</b>	<input checked="" type="checkbox"/> Analog	<input type="checkbox"/> Digital	<input type="checkbox"/> Mixed	<input type="checkbox"/> Unknown
<b>WACN ID (P-25 Trunked only)</b>				
<b>System ID (P-25 Trunked only)</b>				
<b>P-25 Compliance</b>	<input checked="" type="checkbox"/> None	<input type="checkbox"/> P-25 Phase I	<input type="checkbox"/> P-25 Phase II	<input type="checkbox"/> Unknown
<b>Bandwidth</b>	<input checked="" type="checkbox"/> Narrowband	<input type="checkbox"/> Wideband	<input type="checkbox"/> Both	<input type="checkbox"/> Unknown
<b>Encryption Supported</b>	<input checked="" type="checkbox"/> None	<input type="checkbox"/> AES	<input type="checkbox"/> ADP	<input type="checkbox"/> DES
	<input type="checkbox"/> DES-XL	<input type="checkbox"/> DVP	<input type="checkbox"/> Other	<input type="checkbox"/> Unknown
<b>ISSI/IP Gateway</b>	<input checked="" type="checkbox"/> None	<input type="checkbox"/> ISSI	<input type="checkbox"/> IP Gateway	<input type="checkbox"/> Unknown
<b>Notes</b>				
<b>Agencies Served</b>	Clarksburg Fire Department			
<b>Counties Where Used</b>	Harrison County			

Channel Name	Mob RX/Base TX		Mob TX/Base RX		Mode	Used By	Usage
	Freq	Tone	Freq	Tone			





<b>System Name</b>	Clarksburg Police UHF			
<b>Owning/Responsible Agency</b>	Clarksburg Police Department			
<b>State/County of Origin</b>	WV/Harrison County			
<b>24/7 Phone</b>	304-623-6559			
<b>Primary Point of Contact</b>	Chief of Police Robert Hilliard			
<b>Contact Phone</b>	304-624-1649			
<b>Contact Email</b>				
<b>System Frequency Band(s)</b>	<input type="checkbox"/> VHF-High	<input checked="" type="checkbox"/> UHF	<input type="checkbox"/> 700 MHz	<input type="checkbox"/> 800 MHz
	<input type="checkbox"/> VHF-Federal	<input type="checkbox"/> UHF-Federal	<input type="checkbox"/> HF	<input type="checkbox"/> VHF-Low
	<input type="checkbox"/> 220 MHz	<input type="checkbox"/> Other	<input type="checkbox"/> Unknown	
<b>System Type</b>	<input checked="" type="checkbox"/> Conventional	<input type="checkbox"/> Trunked	<input type="checkbox"/> Both	<input type="checkbox"/> Unknown
<b>Analog or Digital</b>	<input type="checkbox"/> Analog	<input type="checkbox"/> Digital	<input type="checkbox"/> Mixed	<input type="checkbox"/> Unknown
<b>WACN ID (P-25 Trunked only)</b>				
<b>System ID (P-25 Trunked only)</b>				
<b>P-25 Compliance</b>	<input checked="" type="checkbox"/> None	<input type="checkbox"/> P-25 Phase I	<input type="checkbox"/> P-25 Phase II	<input type="checkbox"/> Unknown
<b>Bandwidth</b>	<input checked="" type="checkbox"/> Narrowband	<input type="checkbox"/> Wideband	<input type="checkbox"/> Both	<input type="checkbox"/> Unknown
<b>Encryption Supported</b>	<input checked="" type="checkbox"/> None	<input type="checkbox"/> AES	<input type="checkbox"/> ADP	<input type="checkbox"/> DES
	<input type="checkbox"/> DES-XL	<input type="checkbox"/> DVP	<input type="checkbox"/> Other	<input type="checkbox"/> Unknown
<b>ISSI/IP Gateway</b>	<input type="checkbox"/> None	<input type="checkbox"/> ISSI	<input type="checkbox"/> IP Gateway	<input type="checkbox"/> Unknown
<b>Notes</b>				
<b>Agencies Served</b>	County Fire/EMS/Law			
<b>Counties Where Used</b>	Harrison			

Channel Name	Mob RX/Base TX		Mob TX/Base RX		Mode	Used By	Usage
	Freq	Tone	Freq	Tone			



<b>System Name</b>	Marshall County 911 UHF				
<b>Owning/Responsible Agency</b>	Marshall County Commission				
<b>State/County of Origin</b>	WV/Marshall County				
<b>24/7 Phone</b>	304-845-1920				
<b>Primary Point of Contact</b>	Director Carol Robinson				
<b>Contact Phone</b>	304-845-1920				
<b>Contact Email</b>					
<b>System Frequency Band(s)</b>	<input type="checkbox"/> VHF-High	<input checked="" type="checkbox"/> UHF	<input type="checkbox"/> 700 MHz	<input type="checkbox"/> 800 MHz	
	<input type="checkbox"/> VHF-Federal	<input type="checkbox"/> UHF-Federal	<input type="checkbox"/> HF	<input type="checkbox"/> VHF-Low	
	<input type="checkbox"/> 220 MHz	<input type="checkbox"/> Other	<input type="checkbox"/> Unknown		
<b>System Type</b>	<input checked="" type="checkbox"/> Conventional	<input type="checkbox"/> Trunked	<input type="checkbox"/> Both	<input type="checkbox"/> Unknown	
<b>Analog or Digital</b>	<input checked="" type="checkbox"/> Analog	<input type="checkbox"/> Digital	<input type="checkbox"/> Mixed	<input type="checkbox"/> Unknown	
<b>WACN ID (P-25 Trunked only)</b>					
<b>System ID (P-25 Trunked only)</b>					
<b>P-25 Compliance</b>	<input checked="" type="checkbox"/> None	<input type="checkbox"/> P-25 Phase I	<input type="checkbox"/> P-25 Phase II	<input type="checkbox"/> Unknown	
<b>Bandwidth</b>	<input checked="" type="checkbox"/> Narrowband	<input type="checkbox"/> Wideband	<input type="checkbox"/> Both	<input type="checkbox"/> Unknown	
<b>Encryption Supported</b>	<input checked="" type="checkbox"/> None	<input type="checkbox"/> AES	<input type="checkbox"/> ADP	<input type="checkbox"/> DES	
	<input type="checkbox"/> DES-XL	<input type="checkbox"/> DVP	<input type="checkbox"/> Other	<input type="checkbox"/> Unknown	
<b>ISSI/IP Gateway</b>	<input type="checkbox"/> None	<input type="checkbox"/> ISSI	<input type="checkbox"/> IP Gateway	<input type="checkbox"/> Unknown	
<b>Notes</b>					
<b>Agencies Served</b>					
<b>Counties Where Used</b>	Marshall				

Channel Name	Mob RX/Base TX			Mob TX/Base RX			Mode	Used By	Usage
	Freq		Tone	Freq		Tone			
OHI/MSH T/A 1	458.2125	N	D293	458.2125	N	D293	A	Marshall and Ohio Co	
OHI/MSH T/A 2	453.4625	N	D293	453.4625	N	D293	A	Marshall and Ohio Co	
OHI/MSH T/A 3	458.4625	N	D293	458.4625	N	D293	A	Marshall and Ohio Co	



<b>System Name</b>	Marshall County VHF			
<b>Owning/Responsible Agency</b>	Marshall County Commission			
<b>State/County of Origin</b>	WV/Marshall County			
<b>24/7 Phone</b>	304-845-1920			
<b>Primary Point of Contact</b>	Director Carol Robinson			
<b>Contact Phone</b>	304-845-1920			
<b>Contact Email</b>				
<b>System Frequency Band(s)</b>	<input checked="" type="checkbox"/> VHF-High	<input type="checkbox"/> UHF	<input type="checkbox"/> 700 MHz	<input type="checkbox"/> 800 MHz
	<input type="checkbox"/> VHF-Federal	<input type="checkbox"/> UHF-Federal	<input type="checkbox"/> HF	<input type="checkbox"/> VHF-Low
	<input type="checkbox"/> 220 MHz	<input type="checkbox"/> Other	<input type="checkbox"/> Unknown	
<b>System Type</b>	<input type="checkbox"/> Conventional	<input type="checkbox"/> Trunked	<input checked="" type="checkbox"/> Both	<input type="checkbox"/> Unknown
<b>Analog or Digital</b>	<input checked="" type="checkbox"/> Analog	<input type="checkbox"/> Digital	<input type="checkbox"/> Mixed	<input type="checkbox"/> Unknown
<b>WACN ID (P-25 Trunked only)</b>				
<b>System ID (P-25 Trunked only)</b>				
<b>P-25 Compliance</b>	<input checked="" type="checkbox"/> None	<input type="checkbox"/> P-25 Phase I	<input type="checkbox"/> P-25 Phase II	<input type="checkbox"/> Unknown
<b>Bandwidth</b>	<input checked="" type="checkbox"/> Narrowband	<input type="checkbox"/> Wideband	<input type="checkbox"/> Both	<input type="checkbox"/> Unknown
<b>Encryption Supported</b>	<input checked="" type="checkbox"/> None	<input type="checkbox"/> AES	<input type="checkbox"/> ADP	<input type="checkbox"/> DES
	<input type="checkbox"/> DES-XL	<input type="checkbox"/> DVP	<input type="checkbox"/> Other	<input type="checkbox"/> Unknown
<b>ISSI/IP Gateway</b>	<input type="checkbox"/> None	<input type="checkbox"/> ISSI	<input type="checkbox"/> IP Gateway	<input type="checkbox"/> Unknown
<b>Notes</b>				
<b>Agencies Served</b>				
<b>Counties Where Used</b>	Marshall, Ohio and Wetzel Counties			

Channel Name	Mob RX/Base TX			Mob TX/Base RX			Mode	Used By	Usage
	Freq	Tone		Freq	Tone				
OEM/EMS	153.8600	N	D506	158.9550	N	D506	A	ALL	Marshall - Upper Ohio Valley Command
MSH Fire	154.3850	N	D506	154.3850	N	D506	A	ALL	SIRN - Marshall
MSH Fire Repeater	152.2100	N	D506	154.3850	N	D506	A	ALL	SIRN - Marshall
MSH Fire Ground 1	154.0700	N	D506	154.0700	N	D506	A	ALL	SIRN - Marshall
MSH Fire Ground 2	155.7375	N	D506	158.9775	N	D506	A	ALL	SIRN - Marshall
MSH Fire Ground 3	154.1525	N	D506	154.1525	N	D506	A	ALL	SIRN - Marshall
Moundsville Fire	154.3100	N	D506	154.3100	N	D506	A	ALL	SIRN - Marshall
Glen Dale Fire	156.2250	N	91.5	150.7900	N	91.5	A	ALL	SIRN - Marshall
MSH Tanker TF	154.0475	N	71.9	151.2125	N	71.9	A	ALL	SIRN - Marshall
Moundsville PD	155.2500	N	192.8	154.2500	N	192.8	A	Law	SIRN - Marshall
Glen Dale PD	154.8600	N	D411	158.8125	N	D411	A	Law	SIRN - Marshall
McMechen PD	155.1300	N	88.5	155.1300	N	88.5	A	Law	SIRN - Marshall
Benwood PD	155.0775	N	D155	155.0775	N	D155	A	Law	SIRN - Marshall
Cameron PD	154.9725	N	D143	158.8425	N	D143	A	Law	SIRN - Marshall
MSH Sheriff	159.3075	N	71.9	154.8825	N	71.9	A	Law	SIRN - Marshall

Talkgroup Name	Talkgroup ID	Decimal or Hex ID	Mode	Encryption Key (if appl)	Used By	Usage



<b>System Name</b>	Ohio County UHF Trunked			
<b>Owning/Responsible Agency</b>	Ohio County Commission			
<b>State/County of Origin</b>	WV/Ohio County			
<b>24/7 Phone</b>	304-234-3695			
<b>Primary Point of Contact</b>	EMA Deputy Director Lou Vargo			
<b>Contact Phone</b>	304-234-3756			
<b>Contact Email</b>	lvargo@wocema.com			
<b>System Frequency Band(s)</b>	<input type="checkbox"/> VHF-High	<input checked="" type="checkbox"/> UHF	<input type="checkbox"/> 700 MHz	<input type="checkbox"/> 800 MHz
	<input type="checkbox"/> VHF-Federal	<input type="checkbox"/> UHF-Federal	<input type="checkbox"/> HF	<input type="checkbox"/> VHF-Low
	<input type="checkbox"/> 220 MHz	<input type="checkbox"/> Other	<input type="checkbox"/> Unknown	
<b>System Type</b>	<input checked="" type="checkbox"/> Conventional	<input checked="" type="checkbox"/> Trunked	<input type="checkbox"/> Both	<input type="checkbox"/> Unknown
<b>Analog or Digital</b>	<input type="checkbox"/> Analog	<input checked="" type="checkbox"/> Digital	<input type="checkbox"/> Mixed	<input type="checkbox"/> Unknown
<b>WACN ID (P-25 Trunked only)</b>				
<b>System ID (P-25 Trunked only)</b>				
<b>P-25 Compliance</b>	<input type="checkbox"/> None	<input checked="" type="checkbox"/> P-25 Phase I	<input checked="" type="checkbox"/> P-25 Phase II	<input type="checkbox"/> Unknown
<b>Bandwidth</b>	<input checked="" type="checkbox"/> Narrowband	<input type="checkbox"/> Wideband	<input type="checkbox"/> Both	<input type="checkbox"/> Unknown
<b>Encryption Supported</b>	<input type="checkbox"/> None	<input checked="" type="checkbox"/> AES	<input type="checkbox"/> ADP	<input type="checkbox"/> DES
	<input type="checkbox"/> DES-XL	<input type="checkbox"/> DVP	<input type="checkbox"/> Other	<input type="checkbox"/> Unknown
<b>ISSI/IP Gateway</b>	<input type="checkbox"/> None	<input type="checkbox"/> ISSI	<input type="checkbox"/> IP Gateway	<input checked="" type="checkbox"/> Unknown
<b>Notes</b>				
<b>Agencies Served</b>	Sheriff's Department, Emergency Management Agency and 911, Clearview PD, Bethlehem PD, Valley Grove PD, Triadelphia PD, West Liberty PD, west Liberty University PD, WV State Police, Clearview VFD, Bethlehem VFD, Valley Grove VFD, Triadelphia VFD, West Liberty VFD, Mozart VFD, Stone Church VFD, Wheeling – Ohio County Airport, Ogle Bay and Wheeling Park Rangers, Ohio County Animal Control, Ohio County Public Service District, City-County Building Maintenance and Court Security, Ohio County Development Authority, Wheeling PD Supervisor Vehicles and Police Boat, Wheeling Fire Department Assistant Chief Vehicle, EMS Squads and Boat 1, Ohio County Health Department, Wheeling Hospital, OVMC, West Virginia DNR			
<b>Counties Where Used</b>	Primarily Ohio County/Supports northern panhandle			

Talkgroup Name	Talkgroup ID	Decimal or Hex ID	Mode	Encryption Key (if appl)	Used By	Usage
Event 1	80000031	Dec			Public Safety	Interoperability
Event 2	80000033	Dec			Public Safety	Interoperability
Regional Tactical	80000029	Dec			Public Safety	Interoperability



<b>System Name</b>	Ohio County VHF			
<b>Owning/Responsible Agency</b>	Ohio County Sheriff's Department			
<b>State/County of Origin</b>	WV/Ohio County			
<b>24/7 Phone</b>	304-234-3606			
<b>Primary Point of Contact</b>	Sheriff Pat Butler			
<b>Contact Phone</b>	304-234-3756			
<b>Contact Email</b>	<a href="mailto:pbutler@ohcso.com">pbutler@ohcso.com</a>			
<b>System Frequency Band(s)</b>	<input checked="" type="checkbox"/> VHF-High	<input type="checkbox"/> UHF	<input type="checkbox"/> 700 MHz	<input type="checkbox"/> 800 MHz
	<input type="checkbox"/> VHF-Federal	<input type="checkbox"/> UHF-Federal	<input type="checkbox"/> HF	<input type="checkbox"/> VHF-Low
	<input type="checkbox"/> 220 MHz	<input type="checkbox"/> Other	<input type="checkbox"/> Unknown	
<b>System Type</b>	<input checked="" type="checkbox"/> Conventional	<input type="checkbox"/> Trunked	<input type="checkbox"/> Both	<input type="checkbox"/> Unknown
<b>Analog or Digital</b>	<input checked="" type="checkbox"/> Analog	<input type="checkbox"/> Digital	<input checked="" type="checkbox"/> Mixed	<input type="checkbox"/> Unknown
<b>WACN ID (P-25 Trunked only)</b>				
<b>System ID (P-25 Trunked only)</b>				
<b>P-25 Compliance</b>	<input checked="" type="checkbox"/> None	<input type="checkbox"/> P-25 Phase I	<input type="checkbox"/> P-25 Phase II	<input type="checkbox"/> Unknown
<b>Bandwidth</b>	<input checked="" type="checkbox"/> Narrowband	<input type="checkbox"/> Wideband	<input type="checkbox"/> Both	<input type="checkbox"/> Unknown
<b>Encryption Supported</b>	<input type="checkbox"/> None	<input checked="" type="checkbox"/> AES	<input type="checkbox"/> ADP	<input type="checkbox"/> DES
	<input type="checkbox"/> DES-XL	<input type="checkbox"/> DVP	<input checked="" type="checkbox"/> Other	<input type="checkbox"/> Unknown
<b>ISSI/IP Gateway</b>	<input checked="" type="checkbox"/> None	<input type="checkbox"/> ISSI	<input type="checkbox"/> IP Gateway	<input type="checkbox"/> Unknown
<b>Notes</b>	Some radios have encryption			
<b>Agencies Served</b>	Sheriff's Department, Emergency Management Agency and 911, Clearview PD, Bethlehem PD, Valley Grove PD, Triadelphia PD, West Liberty PD, West Liberty University PD, WV State Police, Clearview VFD, Bethlehem VFD, Valley Grove VFD, Triadelphia VFD, West Liberty VFD, Mozart VFD, Stone Church VFD			
<b>Counties Where Used</b>	Ohio			

Channel Name	Mob RX/Base TX		Mob TX/Base RX		Mode	Used By	Usage
	Freq	Tone	Freq	Tone			



<b>System Name</b>	Wheeling 800 Trunked			
<b>Owning/Responsible Agency</b>	City of Wheeling			
<b>State/County of Origin</b>	WV/Ohio County			
<b>24/7 Phone</b>	304-234-3695			
<b>Primary Point of Contact</b>	911 Director Theresa Russell			
<b>Contact Phone</b>	304-234-3715			
<b>Contact Email</b>	<a href="mailto:Whg911@syratuswave.net">Whg911@syratuswave.net</a>			
<b>System Frequency Band(s)</b>	<input type="checkbox"/> VHF-High	<input type="checkbox"/> UHF	<input type="checkbox"/> 700 MHz	<input checked="" type="checkbox"/> 800 MHz
	<input type="checkbox"/> VHF-Federal	<input type="checkbox"/> UHF-Federal	<input type="checkbox"/> HF	<input type="checkbox"/> VHF-Low
	<input type="checkbox"/> 220 MHz	<input type="checkbox"/> Other	<input type="checkbox"/> Unknown	
<b>System Type</b>	<input type="checkbox"/> Conventional	<input checked="" type="checkbox"/> Trunked	<input type="checkbox"/> Both	<input type="checkbox"/> Unknown
<b>Analog or Digital</b>	<input checked="" type="checkbox"/> Analog	<input type="checkbox"/> Digital	<input type="checkbox"/> Mixed	<input type="checkbox"/> Unknown
<b>WACN ID (P-25 Trunked only)</b>				
<b>System ID (P-25 Trunked only)</b>				
<b>P-25 Compliance</b>	<input type="checkbox"/> None	<input checked="" type="checkbox"/> P-25 Phase I	<input checked="" type="checkbox"/> P-25 Phase II	<input type="checkbox"/> Unknown
<b>Bandwidth</b>	<input type="checkbox"/> Narrowband	<input checked="" type="checkbox"/> Wideband	<input type="checkbox"/> Both	<input type="checkbox"/> Unknown
<b>Encryption Supported</b>	<input type="checkbox"/> None	<input type="checkbox"/> AES	<input type="checkbox"/> ADP	<input type="checkbox"/> DES
	<input type="checkbox"/> DES-XL	<input type="checkbox"/> DVP	<input type="checkbox"/> Other	<input type="checkbox"/> Unknown
<b>ISSI/IP Gateway</b>	<input checked="" type="checkbox"/> None	<input type="checkbox"/> ISSI	<input type="checkbox"/> IP Gateway	<input type="checkbox"/> Unknown
<b>Notes</b>				
<b>Agencies Served</b>	City of Wheeling Police, Fire, Public Works, City Administration, Ohio County Animal Control, Wheeling-Ohio County Emergency Management, Ohio Valley Regional Transit Authority (OVRTA), Wheeling Hospital, Ohio Valley Medical Center (OVMC)			
<b>Counties Where Used</b>	Ohio County			

Talkgroup Name	Talkgroup ID	Decimal or Hex ID	Mode	Encryption Key (if appl)	Used By	Usage
Disaster			P25			
Special City			P25			



<b>System Name</b>	Preston County VHF
<b>Owning/Responsible Agency</b>	Preston County
<b>State/County of Origin</b>	WV/Preston County
<b>24/7 Phone</b>	304-329-1026
<b>Primary Point of Contact</b>	Assistant Director Justin Wolfe
<b>Contact Phone</b>	304-329-1855
<b>Contact Email</b>	<a href="mailto:jwolfe@preston911.com">jwolfe@preston911.com</a>
<b>System Frequency Band(s)</b>	<input checked="" type="checkbox"/> VHF-High <input type="checkbox"/> UHF <input type="checkbox"/> 700 MHz <input type="checkbox"/> 800 MHz <input type="checkbox"/> VHF-Federal <input type="checkbox"/> UHF-Federal <input type="checkbox"/> HF <input type="checkbox"/> VHF-Low <input type="checkbox"/> 220 MHz <input type="checkbox"/> Other <input type="checkbox"/> Unknown
<b>System Type</b>	<input checked="" type="checkbox"/> Conventional <input type="checkbox"/> Trunked <input type="checkbox"/> Both <input type="checkbox"/> Unknown
<b>Analog or Digital</b>	<input checked="" type="checkbox"/> Analog <input type="checkbox"/> Digital <input type="checkbox"/> Mixed <input type="checkbox"/> Unknown
<b>WACN ID (P-25 Trunked only)</b>	
<b>System ID (P-25 Trunked only)</b>	
<b>P-25 Compliance</b>	<input checked="" type="checkbox"/> None <input type="checkbox"/> P-25 Phase I <input type="checkbox"/> P-25 Phase II <input type="checkbox"/> Unknown
<b>Bandwidth</b>	<input checked="" type="checkbox"/> Narrowband <input type="checkbox"/> Wideband <input type="checkbox"/> Both <input type="checkbox"/> Unknown
<b>Encryption Supported</b>	<input checked="" type="checkbox"/> None <input type="checkbox"/> AES <input type="checkbox"/> ADP <input type="checkbox"/> DES <input type="checkbox"/> DES-XL <input type="checkbox"/> DVP <input type="checkbox"/> Other <input type="checkbox"/> Unknown
<b>ISSI/IP Gateway</b>	<input checked="" type="checkbox"/> None <input type="checkbox"/> ISSI <input type="checkbox"/> IP Gateway <input type="checkbox"/> Unknown
<b>Notes</b>	
<b>Agencies Served</b>	Preston County Sheriff, Animal Control, Litter Control, Schools – Transport, Health Department, Preston Memorial Hospital, Albright VFD, Aurora VFD, Bruceton-Brandonville VFD, Fellowsville VFD, Kingwood VFD, Masontown VFD, Newburg VFD, Reedsville VFD, Rowlesburg VFD, Terra Alta VFD, Tunnelton VFD, Bruceton Community Ambulance, KAMP Central Ambulance, Mountaineer Ambulance, Rowlesburg Community Ambulance, Terra Alta Community Ambulance, Tunnelton Community Ambulance, Union Ambulance, Kingwood PD, Masontown PD, Reedsville PD, Rowlesburg PD, Terra Alta PD, West Virginia State Police, West Virginia Natural Resources Police
<b>Counties Where Used</b>	Preston County

Channel Name	Mob RX/Base TX		Mob TX/Base RX		Mode	Used By	Usage
	Freq	Tone	Freq	Tone			
LAW NORTH	159.2175	103.5	153.9425	103.5	A	Law	
LAW CENTRAL	156.2325	103.5	153.9425	103.5	A	Law	Daily Ops
LAW SOUTH	155.3175	103.5	153.9425	103.5	A	Law	Daily Ops
NORTH DISP	154.3925	D245	159.1050	D245	A		Daily Ops
CENTRAL DISP	154.1525	D315	151.4825	D315	A		Daily Ops
SOUTH DISP	155.1150	D152	158.7450	D152	A		Daily Ops
WEST DISP	154.8525	D431	151.1900	D431	A		Daily Ops
TRLR RPTR	154.4225	D664	159.1050	D664	A	All	All
PC PAGING	154.9800	CSQ	154.9800	CSQ	A		Paging



<b>System Name</b>	Wetzel 911			
<b>Owning/Responsible Agency</b>	Wetzel County OEM			
<b>State/County of Origin</b>	WV/Wetzel County			
<b>24/7 Phone</b>	304-455-6730			
<b>Primary Point of Contact</b>	Director OEM/E-911 Steven T. Yoho			
<b>Contact Phone</b>	304-455-6960			
<b>Contact Email</b>	<a href="mailto:Wc911@frontier.com">Wc911@frontier.com</a>			
<b>System Frequency Band(s)</b>	<input checked="" type="checkbox"/> VHF-High	<input checked="" type="checkbox"/> UHF	<input type="checkbox"/> 700 MHz	<input type="checkbox"/> 800 MHz
	<input type="checkbox"/> VHF-Federal	<input type="checkbox"/> UHF-Federal	<input type="checkbox"/> HF	<input type="checkbox"/> VHF-Low
	<input type="checkbox"/> 220 MHz	<input type="checkbox"/> Other	<input type="checkbox"/> Unknown	
<b>System Type</b>	<input checked="" type="checkbox"/> Conventional	<input type="checkbox"/> Trunked	<input type="checkbox"/> Both	<input type="checkbox"/> Unknown
<b>Analog or Digital</b>	<input checked="" type="checkbox"/> Analog	<input type="checkbox"/> Digital	<input type="checkbox"/> Mixed	<input type="checkbox"/> Unknown
<b>WACN ID (P-25 Trunked only)</b>				
<b>System ID (P-25 Trunked only)</b>				
<b>P-25 Compliance</b>	<input checked="" type="checkbox"/> None	<input type="checkbox"/> P-25 Phase I	<input type="checkbox"/> P-25 Phase II	<input type="checkbox"/> Unknown
<b>Bandwidth</b>	<input checked="" type="checkbox"/> Narrowband	<input type="checkbox"/> Wideband	<input type="checkbox"/> Both	<input type="checkbox"/> Unknown
<b>Encryption Supported</b>	<input checked="" type="checkbox"/> None	<input type="checkbox"/> AES	<input type="checkbox"/> ADP	<input type="checkbox"/> DES
	<input type="checkbox"/> DES-XL	<input type="checkbox"/> DVP	<input type="checkbox"/> Other	<input type="checkbox"/> Unknown
<b>ISSI/IP Gateway</b>	<input checked="" type="checkbox"/> None	<input type="checkbox"/> ISSI	<input type="checkbox"/> IP Gateway	<input type="checkbox"/> Unknown
<b>Notes</b>	UHF for Sheriff, VHF for EMS and OEM, and Low Band 46.18 for all fire companies			
<b>Agencies Served</b>				
<b>Counties Where Used</b>	Wetzel			

Channel Name	Mob RX/Base TX			Mob TX/Base RX			Mode	Used By	Usage
	Freq	Tone		Freq	Tone				
EMS Direct	155.2950	N D125		155.2950	N D125		A	EMS	
EMS Repeater	155.3850	N D125		150.7750	N D125		A	EMS	
EMS Hundred	155.3850	N D125		150.7750	N D125		A	EMS	
Wetzel Hospital	155.3400	N D162		155.3400	N D162		A	Medical	
WVU Med Comm	155.3400	N CSQ		155.3400	N 179.9		A	Medical	
EMA Duffy	154.1000	N D152		150.8050	N D152		A	EMA	
EMA Barker	154.1750	N D152		156.0150	N D152		A	EMA	
EMA Hundred	154.1750	N D152		156.0150	N D152		A	EMA	
EMA Direct	154.1750	N D152		154.1750	N D152		A	EMA	
Sheriff Barker	460.3250	N D226		465.3250	N D226		A	LE	
Sheriff Duffy	460.3250	N D226		465.3250	N D152		A	LE	
Sheriff Hundred	460.3250	N D226		465.3250	N D115		A	LE	
Sheriff Direct	460.3250	N D226		460.3250	N D226		A	LE	
Fire Barker	460.6125	N D162		465.6125	N D162		A	Fire	
Fire	460.0625	N 114.8		465.0625	N 114.8		A	Fire	





## Region III Shared Systems

<b>System Name</b>	Jefferson County 800 MHz Trunked			
<b>Owning/Responsible Agency</b>	Jefferson County Commission			
<b>State/County of Origin</b>	WV/Jefferson			
<b>24/7 Phone</b>	740-266-4150			
<b>Primary Point of Contact</b>	911 Director Robert Herrington			
<b>Contact Phone</b>	740-266-4150			
<b>Contact Email</b>	<a href="mailto:jcomm@comcast.net">jcomm@comcast.net</a>			
<b>System Frequency Band(s)</b>	<input type="checkbox"/> VHF-High	<input type="checkbox"/> UHF	<input type="checkbox"/> 700 MHz	<input checked="" type="checkbox"/> 800 MHz
	<input type="checkbox"/> VHF-Federal	<input type="checkbox"/> UHF-Federal	<input type="checkbox"/> HF	<input type="checkbox"/> VHF-Low
	<input type="checkbox"/> 220 MHz	<input type="checkbox"/> Other	<input type="checkbox"/> Unknown	
<b>System Type</b>	<input type="checkbox"/> Conventional	<input checked="" type="checkbox"/> Trunked	<input checked="" type="checkbox"/> Both	<input type="checkbox"/> Unknown
<b>Analog or Digital</b>	<input checked="" type="checkbox"/> Analog	<input type="checkbox"/> Digital	<input checked="" type="checkbox"/> Mixed	<input type="checkbox"/> Unknown
<b>WACN ID (P-25 Trunked only)</b>				
<b>System ID (P-25 Trunked only)</b>				
<b>P-25 Compliance</b>	<input checked="" type="checkbox"/> None	<input type="checkbox"/> P-25 Phase I	<input type="checkbox"/> P-25 Phase II	<input type="checkbox"/> Unknown
<b>Bandwidth</b>	<input type="checkbox"/> Narrowband	<input checked="" type="checkbox"/> Wideband	<input type="checkbox"/> Both	<input type="checkbox"/> Unknown
<b>Encryption Supported</b>	<input checked="" type="checkbox"/> None	<input checked="" type="checkbox"/> AES	<input type="checkbox"/> ADP	<input type="checkbox"/> DES
	<input type="checkbox"/> DES-XL	<input type="checkbox"/> DVP	<input type="checkbox"/> Other	<input type="checkbox"/> Unknown
<b>ISSI/IP Gateway</b>	<input checked="" type="checkbox"/> None	<input type="checkbox"/> ISSI	<input type="checkbox"/> IP Gateway	<input type="checkbox"/> Unknown
<b>Notes</b>				
<b>Agencies Served</b>				
<b>Counties Where Used</b>				

Channel Name	Mob RX/Base TX		Mob TX/Base RX		Mode	Used By	Usage
	Freq	Tone	Freq	Tone			
Disaster 1						Public Safety	Disaster Ops
Disaster 2						Public Safety	Disaster Ops
Disaster 3						Public Safety	Disaster Ops



<b>System Name</b>	Jefferson County VHF Conventional			
<b>Owning/Responsible Agency</b>	Jefferson County Commission			
<b>State/County of Origin</b>	WV/Jefferson County			
<b>24/7 Phone</b>	304-725-8484			
<b>Primary Point of Contact</b>	Director of Communications Jeffrey A. Polczynski, ENP			
<b>Contact Phone</b>	304-728-2100			
<b>Contact Email</b>	<a href="mailto:jpolczynski@jeffersoncountywv.org">jpolczynski@jeffersoncountywv.org</a>			
<b>System Frequency Band(s)</b>	<input checked="" type="checkbox"/> VHF-High	<input type="checkbox"/> UHF	<input type="checkbox"/> 700 MHz	<input type="checkbox"/> 800 MHz
	<input type="checkbox"/> VHF-Federal	<input type="checkbox"/> UHF-Federal	<input type="checkbox"/> HF	<input type="checkbox"/> VHF-Low
	<input type="checkbox"/> 220 MHz	<input type="checkbox"/> Other	<input type="checkbox"/> Unknown	
<b>System Type</b>	<input checked="" type="checkbox"/> Conventional	<input type="checkbox"/> Trunked	<input type="checkbox"/> Both	<input type="checkbox"/> Unknown
<b>Analog or Digital</b>	<input checked="" type="checkbox"/> Analog	<input type="checkbox"/> Digital	<input type="checkbox"/> Mixed	<input type="checkbox"/> Unknown
<b>WACN ID (P-25 Trunked only)</b>				
<b>System ID (P-25 Trunked only)</b>				
<b>P-25 Compliance</b>	<input checked="" type="checkbox"/> None	<input type="checkbox"/> P-25 Phase I	<input type="checkbox"/> P-25 Phase II	<input type="checkbox"/> Unknown
<b>Bandwidth</b>	<input checked="" type="checkbox"/> Narrowband	<input type="checkbox"/> Wideband	<input type="checkbox"/> Both	<input type="checkbox"/> Unknown
<b>Encryption Supported</b>	<input checked="" type="checkbox"/> None	<input type="checkbox"/> AES	<input type="checkbox"/> ADP	<input type="checkbox"/> DES
	<input type="checkbox"/> DES-XL	<input type="checkbox"/> DVP	<input type="checkbox"/> Other	<input type="checkbox"/> Unknown
<b>ISSI/IP Gateway</b>	<input checked="" type="checkbox"/> None	<input type="checkbox"/> ISSI	<input type="checkbox"/> IP Gateway	<input type="checkbox"/> Unknown
<b>Notes</b>	Control station consolette with various VHF interoperable frequencies to allow patching into the WV SIRN from mutual aid agencies.			
<b>Agencies Served</b>				
<b>Counties Where Used</b>				

Channel Name	Mob RX/Base TX			Mob TX/Base RX			Mode	Used By	Usage
	Freq		Tone	Freq		Tone			
JEF FIRE PAGE	153.8600	N	162.2				A	Fire Department	Fire Paging
JCMUT1	153.8150	N	162.2	153.8150	N	162.2	A	All Users	JC Interop
JCMUT2	153.8900	N	162.2	153.8900	N	162.2	A	All Users	JC Interop
VCALL10	155.7525	N	156.7	155.7525	N	156.7	A	All Users	NPSTC
VTAC11	151.1375	N	156.7	151.1375	N	156.7	A	All Users	NPSTC
VFIRE21	154.2800	N	156.7	154.2800	N	156.7	A	All Users	NPSTC
VLAWS1	155.4750	N	156.7	155.4750	N	156.7	A	All Users	NPSTC



<b>System Name</b>	Jefferson County UHF			
<b>Owning/Responsible Agency</b>	Jefferson County Emergency Communications			
<b>State/County of Origin</b>	WV/Jefferson County			
<b>24/7 Phone</b>	304-725-8484			
<b>Primary Point of Contact</b>	Director of Communications Jeffrey A. Polczynski, ENP			
<b>Contact Phone</b>	304-728-2100			
<b>Contact Email</b>	<a href="mailto:jpolczynski@jeffersoncountywv.org">jpolczynski@jeffersoncountywv.org</a>			
<b>System Frequency Band(s)</b>	<input type="checkbox"/> VHF-High	<input checked="" type="checkbox"/> UHF	<input type="checkbox"/> 700 MHz	<input type="checkbox"/> 800 MHz
	<input type="checkbox"/> VHF-Federal	<input type="checkbox"/> UHF-Federal	<input type="checkbox"/> HF	<input type="checkbox"/> VHF-Low
	<input type="checkbox"/> 220 MHz	<input type="checkbox"/> Other	<input type="checkbox"/> Unknown	
<b>System Type</b>	<input checked="" type="checkbox"/> Conventional	<input type="checkbox"/> Trunked	<input type="checkbox"/> Both	<input type="checkbox"/> Unknown
<b>Analog or Digital</b>	<input checked="" type="checkbox"/> Analog	<input type="checkbox"/> Digital	<input type="checkbox"/> Mixed	<input type="checkbox"/> Unknown
<b>WACN ID (P-25 Trunked only)</b>				
<b>System ID (P-25 Trunked only)</b>				
<b>P-25 Compliance</b>	<input checked="" type="checkbox"/> None	<input type="checkbox"/> P-25 Phase I	<input type="checkbox"/> P-25 Phase II	<input type="checkbox"/> Unknown
<b>Bandwidth</b>	<input checked="" type="checkbox"/> Narrowband	<input type="checkbox"/> Wideband	<input type="checkbox"/> Both	<input type="checkbox"/> Unknown
<b>Encryption Supported</b>	<input checked="" type="checkbox"/> None	<input type="checkbox"/> AES	<input type="checkbox"/> ADP	<input type="checkbox"/> DES
	<input type="checkbox"/> DES-XL	<input type="checkbox"/> DVP	<input type="checkbox"/> Other	<input type="checkbox"/> Unknown
<b>ISSI/IP Gateway</b>	<input checked="" type="checkbox"/> None	<input type="checkbox"/> ISSI	<input type="checkbox"/> IP Gateway	<input type="checkbox"/> Unknown
<b>Notes</b>				
<b>Agencies Served</b>	All agencies listed in Table One Region III for Jefferson County			
<b>Counties Where Used</b>				

Channel Name	Mob RX/Base TX			Mob TX/Base RX			Mode	Used By	Usage
	Freq		Tone	Freq		Tone			
Law Conventional	458.6375	N	D664	458.6375	N	146.2	A	Law	Dispatch
Fire Conventional 1	458.5625	N	D466	458.5625	N	127.3	A	Fire/EMS	Dispatch
Fire Conventional 2	453.5625	N	D466	453.5625	N	94.8	A	Fire/EMS	Dispatch
Gov't Conventional	453.6375	N	D664	453.6375	N	156.7	A	Local Govt	Tactical
HELO1	468.0000	N	151.4	468.0000	N	179.9	A	Public Safety	Helicopter Ops



<b>System Name</b>	Mineral County VHF Conventional			
<b>Owning/Responsible Agency</b>	Mineral County Commission			
<b>State/County of Origin</b>	WV/Mineral			
<b>24/7 Phone</b>	304-788-4106			
<b>Primary Point of Contact</b>	Emergency Services Director Luke McKenzie			
<b>Contact Phone</b>				
<b>Contact Email</b>	<a href="mailto:esdirector@mineralwv.org">esdirector@mineralwv.org</a>			
<b>System Frequency Band(s)</b>	<input checked="" type="checkbox"/> VHF-High	<input type="checkbox"/> UHF	<input type="checkbox"/> 700 MHz	<input type="checkbox"/> 800 MHz
	<input type="checkbox"/> VHF-Federal	<input type="checkbox"/> UHF-Federal	<input type="checkbox"/> HF	<input type="checkbox"/> VHF-Low
	<input type="checkbox"/> 220 MHz	<input type="checkbox"/> Other	<input type="checkbox"/> Unknown	
<b>System Type</b>	<input checked="" type="checkbox"/> Conventional	<input type="checkbox"/> Trunked	<input type="checkbox"/> Both	<input type="checkbox"/> Unknown
<b>Analog or Digital</b>	<input checked="" type="checkbox"/> Analog	<input type="checkbox"/> Digital	<input type="checkbox"/> Mixed	<input type="checkbox"/> Unknown
<b>WACN ID (P-25 Trunked only)</b>				
<b>System ID (P-25 Trunked only)</b>				
<b>P-25 Compliance</b>	<input checked="" type="checkbox"/> None	<input type="checkbox"/> P-25 Phase I	<input type="checkbox"/> P-25 Phase II	<input type="checkbox"/> Unknown
<b>Bandwidth</b>	<input checked="" type="checkbox"/> Narrowband	<input type="checkbox"/> Wideband	<input type="checkbox"/> Both	<input type="checkbox"/> Unknown
<b>Encryption Supported</b>	<input type="checkbox"/> None	<input type="checkbox"/> AES	<input type="checkbox"/> ADP	<input type="checkbox"/> DES
	<input type="checkbox"/> DES-XL	<input type="checkbox"/> DVP	<input type="checkbox"/> Other	<input type="checkbox"/> Unknown
<b>ISSI/IP Gateway</b>	<input checked="" type="checkbox"/> None	<input type="checkbox"/> ISSI	<input type="checkbox"/> IP Gateway	<input type="checkbox"/> Unknown
<b>Notes</b>	5 VHF repeaters located across all areas of the county with geographic compass direction designations for FIRE/EMS paging and talk back to PSAP. 4 VHF repeaters with same designations for law enforcement use. All agencies still depend on using VHF when the SIRM digital system does not cover all parts of the county. The orange Highlighted channels are in most VHF radios operating in Mineral Co. The blue highlighted channel is the only SITE resource Mineral County has in this section. It is at Keyser SIRM site. All county mobile and portable radios have all these channels programmed into their radios.			
<b>Agencies Served</b>	Eleven fire and 9 EMS companies in the county. Sheriff's Department, Ridgeley PD, Potomac State College University Police, 911 Center and OEM, Natural Resources Police, City of Keyser PD			
<b>Counties Where Used</b>				

Channel Name	Mob RX/Base TX			Mob TX/Base RX			Mode	Used By	Usage
	Freq	N	Tone	Freq		Tone			
Channel 9 ND	155.8350	N	100.0	153.890	N	67.0	A	Public Safety	North Irons Mtn-Cumb
Channel 10 N	155.8350	N	100.0	153.890	N	127.3	A	Public Safety	North Wiley Ford
Channel 11 E	155.8350	N	100.0	153.890	N	146.2	A	Public Safety	East Slaty Lick-Ft Ashby
Channel 12 S	155.8350	N	100.0	153.890	N	167.9	A	Public Safety	South New Creek
Channel 13 W	155.8350	N	100.0	153.890	N	192.8	A	Public Safety	West Piedmont
Law North	155.8050	N	100.0	158.970	N	127.3	A	Law Agencies	Wiley Ford
Law South	155.8050	N	100.0	158.970	N	146.2	A	Law Agencies	South New Creek
Law East	155.8050	N	100.0	158.970	N	167.9	A	Law Agencies	East Ft. Ashby
Law West	155.8050	N	100.0	158.970	N	203.5	A	Law Agencies	West Piedmont
FG 6	154.2350	N	100.0	154.235	N	100.0	A	Public Safety	Fireground Direct
FG 7	154.4450	N	100.0	154.445	N	100.0	A	Public Safety	Fireground Direct



<b>System Name</b>	Morgan County VHF Conventional
<b>Owning/Responsible Agency</b>	Morgan County Commission/Morgan County ECC/E-911 Center
<b>State/County of Origin</b>	WV/Morgan
<b>24/7 Phone</b>	304-258-0305
<b>Primary Point of Contact</b>	ECC/E-911 Director Ronald Mason
<b>Contact Phone</b>	304-258-0304
<b>Contact Email</b>	304-258-0305
<b>System Frequency Band(s)</b>	<input checked="" type="checkbox"/> VHF-High <input checked="" type="checkbox"/> UHF <input type="checkbox"/> 700 MHz <input type="checkbox"/> 800 MHz <input type="checkbox"/> VHF-Federal <input type="checkbox"/> UHF-Federal <input type="checkbox"/> HF <input type="checkbox"/> VHF-Low <input type="checkbox"/> 220 MHz <input type="checkbox"/> Other <input type="checkbox"/> Unknown
<b>System Type</b>	<input checked="" type="checkbox"/> Conventional <input checked="" type="checkbox"/> Trunked <input type="checkbox"/> Both <input type="checkbox"/> Unknown
<b>Analog or Digital</b>	<input checked="" type="checkbox"/> Analog <input checked="" type="checkbox"/> Digital <input type="checkbox"/> Mixed <input type="checkbox"/> Unknown
<b>WACN ID (P-25 Trunked only)</b>	BEE00
<b>System ID (P-25 Trunked only)</b>	170
<b>P-25 Compliance</b>	<input type="checkbox"/> None <input checked="" type="checkbox"/> P-25 Phase I <input type="checkbox"/> P-25 Phase II <input type="checkbox"/> Unknown
<b>Bandwidth</b>	<input checked="" type="checkbox"/> Narrowband <input type="checkbox"/> Wideband <input type="checkbox"/> Both <input type="checkbox"/> Unknown
<b>Encryption Supported</b>	<input type="checkbox"/> None <input checked="" type="checkbox"/> AES <input type="checkbox"/> ADP <input type="checkbox"/> DES <input type="checkbox"/> DES-XL <input type="checkbox"/> DVP <input type="checkbox"/> Other <input type="checkbox"/> Unknown
<b>ISSI/IP Gateway</b>	<input checked="" type="checkbox"/> None <input type="checkbox"/> ISSI <input type="checkbox"/> IP Gateway <input type="checkbox"/> Unknown
<b>Notes</b>	Morgan County utilizes control stations to access WV SIRM System
<b>Agencies Served</b>	All Morgan County agencies use the SIRM system
<b>Counties Where Used</b>	WV Statewide

Channel Name	Mob RX/Base TX			Mob TX/Base RX			Mode	Used By	Usage
	Freq		Tone	Freq		Tone			
VTAC 1 South	154.1225	N	D466	156.1875	N	D466	A	FIRE-EMS	Tactical-1
VTAC 2 South	154.1825	N	D411	156.1425	N	D411	A	FIRE-EMS	Tactical-2
VTAC 3 South	155.9475	N	D445	151.340	N	D445	A	FIRE-EMS	Tactical
VTAC 1 North	151.1075	N	D466	156.1875	N	D466	A	FIRE-EMS	Tactical-1
VTAC 1 East	155.7075	N	D466	156.1875	N	D466	A	FIRE-EMS	Tactical-1
VTAC 1 West	154.0850	N	D466	156.1875	N	D466	A	FIRE-EMS	Tactical-1
V OPS 5	153.800	N	D464	153.800	N	D464	A	FIRE-EMS	Fire Ground
V OPS 6	156.0675	N	D464	156.0675	N	D464	A	FIRE-EMS	Fire Ground
V OPS 7	154.3025	N	D464	154.3025	N	D464	A	FIRE-EMS	Fire Ground
V OPS 8	154.430	N	D464	154.430	N	D464	A	FIRE-EMS	Fire Ground
MOR LE 1N	153.7625	N	203.5	156.240	N	203.5	A	LAW	Disp/Tactical
MOR LE 1S	154.0625	N	203.5	156.240	N	203.5	A	LAW	Disp/Tactical
MOR LE 1E	154.0025	N	203.5	156.240	N	203.5	A	LAW	Disp/Tactical
MOR LE 1W	154.160	N	203.5	156.240	N	203.5	A	LAW	Disp/Tactical
MC Paging	155.145	N	D311	RX ONLY	N	N/A	A	FIRE-EMS	Simulcast Alerting system
<ul style="list-style-type: none"> <li>VTAC1 four sites voted receive with ACU Patch to SIRM MOR TAC1</li> <li>VTAC2 single site repeater at Cacapon Mtn with ACU patch to MOR TAC2</li> <li>VLA1 four sites voted receive with ACU patch to SIRM MOR LAW1</li> <li>All VHF radios have VHF National Interop Channels</li> </ul>									



## Region IV Shared Systems

<b>System Name</b>	Pendleton County VHF Conventional			
<b>Owning/Responsible Agency</b>	Pendleton County 911			
<b>State/County of Origin</b>	WV/Pendleton County			
<b>24/7 Phone</b>	304-358-7911			
<b>Primary Point of Contact</b>	Director Diana Mitchell			
<b>Contact Phone</b>				
<b>Contact Email</b>	<a href="mailto:pc911@shentel.net">pc911@shentel.net</a>			
<b>System Frequency Band(s)</b>	<input checked="" type="checkbox"/> VHF-High	<input type="checkbox"/> UHF	<input type="checkbox"/> 700 MHz	<input type="checkbox"/> 800 MHz
	<input type="checkbox"/> VHF-Federal	<input type="checkbox"/> UHF-Federal	<input type="checkbox"/> HF	<input checked="" type="checkbox"/> VHF-Low
	<input type="checkbox"/> 220 MHz	<input type="checkbox"/> Other	<input type="checkbox"/> Unknown	
<b>System Type</b>	<input checked="" type="checkbox"/> Conventional	<input type="checkbox"/> Trunked	<input type="checkbox"/> Both	<input type="checkbox"/> Unknown
<b>Analog or Digital</b>	<input checked="" type="checkbox"/> Analog	<input type="checkbox"/> Digital	<input type="checkbox"/> Mixed	<input type="checkbox"/> Unknown
<b>WACN ID (P-25 Trunked only)</b>				
<b>System ID (P-25 Trunked only)</b>				
<b>P-25 Compliance</b>	<input checked="" type="checkbox"/> None	<input type="checkbox"/> P-25 Phase I	<input checked="" type="checkbox"/> P-25 Phase II	<input type="checkbox"/> Unknown
<b>Bandwidth</b>	<input type="checkbox"/> Narrowband	<input checked="" type="checkbox"/> Wideband	<input type="checkbox"/> Both	<input type="checkbox"/> Unknown
<b>Encryption Supported</b>	<input checked="" type="checkbox"/> None	<input type="checkbox"/> AES	<input type="checkbox"/> ADP	<input type="checkbox"/> DES
	<input type="checkbox"/> DES-XL	<input type="checkbox"/> DVP	<input type="checkbox"/> Other	<input type="checkbox"/> Unknown
<b>ISSI/IP Gateway</b>	<input checked="" type="checkbox"/> None	<input type="checkbox"/> ISSI	<input type="checkbox"/> IP Gateway	<input type="checkbox"/> Unknown
<b>Notes</b>	Pendleton County has UHF Control link backup to the microwave to 3 sites. Frequency is 46.42 MHz with PL Tone of 141.3. (VHF Low & High Band and UHF Simplex)			
<b>Agencies Served</b>	Pendleton County E-911, Pendleton County EMS, Pendleton County EMA, Pendleton County Sheriff Office, WV state Police, WV DNR Police, WV Department of Forestry, Circleville PD, Franklin PD, Seneca Rocks FD, South Fork FD, Upper Tract US Forest Service LE			
<b>Counties Where Used</b>				

Channel Name	Mob RX/Base TX			Mob TX/Base RX			Mode	Used By	Usage
	Freq		Tone	Freq		Tone			
FIRE/EMS Low Band	46.42	W	141.3	46.42	W	141.3	A	Fire/EMS	Initial Page/Dispatch via 5 hilltops
LAW	39.16	W	141.3	39.16	W	141.3	A	Law	Via 2 hilltops
VHF EAST (Central & Eastern)	155.2050	N	141.3	155.2050	N	141.3	A	All	Backup System or Interop
VHF WEST (Central & Western)	155.2650	N	141.3	155.2650	N	141.3	A	All	Backup System or Interop



<b>System Name</b>	Pendleton County UHF			
<b>Owning/Responsible Agency</b>	Pendleton County 911			
<b>State/County of Origin</b>	WV/Pendleton County			
<b>24/7 Phone</b>	304-358-7911			
<b>Primary Point of Contact</b>	Director Diana Mitchell			
<b>Contact Phone</b>				
<b>Contact Email</b>	<a href="mailto:Pc911@shentel.net">Pc911@shentel.net</a>			
<b>System Frequency Band(s)</b>	<input type="checkbox"/> VHF-High	<input checked="" type="checkbox"/> UHF	<input type="checkbox"/> 700 MHz	<input type="checkbox"/> 800 MHz
	<input type="checkbox"/> VHF-Federal	<input type="checkbox"/> UHF-Federal	<input type="checkbox"/> HF	<input type="checkbox"/> VHF-Low
	<input type="checkbox"/> 220 MHz	<input type="checkbox"/> Other	<input type="checkbox"/> Unknown	
<b>System Type</b>	<input checked="" type="checkbox"/> Conventional	<input type="checkbox"/> Trunked	<input type="checkbox"/> Both	<input type="checkbox"/> Unknown
<b>Analog or Digital</b>	<input checked="" type="checkbox"/> Analog	<input type="checkbox"/> Digital	<input type="checkbox"/> Mixed	<input type="checkbox"/> Unknown
<b>WACN ID (P-25 Trunked only)</b>				
<b>System ID (P-25 Trunked only)</b>				
<b>P-25 Compliance</b>	<input checked="" type="checkbox"/> None	<input type="checkbox"/> P-25 Phase I	<input type="checkbox"/> P-25 Phase II	<input type="checkbox"/> Unknown
<b>Bandwidth</b>	<input checked="" type="checkbox"/> Narrowband	<input type="checkbox"/> Wideband	<input type="checkbox"/> Both	<input type="checkbox"/> Unknown
<b>Encryption Supported</b>	<input checked="" type="checkbox"/> None	<input type="checkbox"/> AES	<input type="checkbox"/> ADP	<input type="checkbox"/> DES
	<input type="checkbox"/> DES-XL	<input type="checkbox"/> DVP	<input type="checkbox"/> Other	<input type="checkbox"/> Unknown
<b>ISSI/IP Gateway</b>	<input checked="" type="checkbox"/> None	<input type="checkbox"/> ISSI	<input type="checkbox"/> IP Gateway	<input type="checkbox"/> Unknown
<b>Notes</b>	These simplex frequencies are used for fire ground, on-scene and short direct Comms.			
<b>Agencies Served</b>				
<b>Counties Where Used</b>				

Channel Name	Mob RX/Base TX			Mob TX/Base RX			Mode	Used By	Usage
	Freq	Tone		Freq	Tone				
PenCo DIRECT 1	458.3750	N 141.3		458.3750	N 141.3		A	All	Simplex
PenCo DIRECT 2	458.8750	N 141.3		458.8750	N 141.3		A	All	Simplex
PenCo FIRE DIRECT	458.6000	N 141.3		458.6000	N 141.3		A	Fire	FIRE SIMPLEX
PenCo EMS DIRECT	458.7750	N 141.3		458.7750	N 141.3		A	EMS	EMS SIMPLEX
PenCo POLICE DIRECT	458.5500	N 141.3		458.5500	N 141.3		A	Police	LAW SIMPLEX



## Region V Shared Systems

<b>System Name</b>	Mercer County VHF			
<b>Owning/Responsible Agency</b>	Mercer County Authority Board			
<b>State/County of Origin</b>	West Virginia/Mercer			
<b>24/7 Phone</b>	304-425-8911			
<b>Primary Point of Contact</b>	Director Robert Hoge			
<b>Contact Phone</b>	304-487-2900			
<b>Contact Email</b>	Mercer911@citilink.net			
<b>System Frequency Band(s)</b>	<input checked="" type="checkbox"/> VHF-High <input type="checkbox"/> UHF <input type="checkbox"/> 700 MHz <input type="checkbox"/> 800 MHz <input type="checkbox"/> VHF-Federal <input type="checkbox"/> UHF-Federal <input type="checkbox"/> HF <input type="checkbox"/> VHF-Low <input type="checkbox"/> 220 MHz <input type="checkbox"/> Other <input type="checkbox"/> Unknown			
<b>System Type</b>	<input checked="" type="checkbox"/> Conventional <input type="checkbox"/> Trunked <input type="checkbox"/> Both <input type="checkbox"/> Unknown			
<b>Analog or Digital</b>	<input checked="" type="checkbox"/> Analog <input type="checkbox"/> Digital <input type="checkbox"/> Mixed <input type="checkbox"/> Unknown			
<b>WACN ID (P-25 Trunked only)</b>				
<b>System ID (P-25 Trunked only)</b>				
<b>P-25 Compliance</b>	<input checked="" type="checkbox"/> None <input type="checkbox"/> P-25 Phase I <input type="checkbox"/> P-25 Phase II <input checked="" type="checkbox"/> Unknown			
<b>Bandwidth</b>	<input checked="" type="checkbox"/> Narrowband <input type="checkbox"/> Wideband <input type="checkbox"/> Both <input type="checkbox"/> Unknown			
<b>Encryption Supported</b>	<input type="checkbox"/> None <input type="checkbox"/> AES <input type="checkbox"/> ADP <input type="checkbox"/> DES <input type="checkbox"/> DES-XL <input type="checkbox"/> DVP <input type="checkbox"/> Other <input type="checkbox"/> Unknown			
<b>ISSI/IP Gateway</b>	<input checked="" type="checkbox"/> None <input type="checkbox"/> ISSI <input type="checkbox"/> IP Gateway <input checked="" type="checkbox"/> Unknown			
<b>Notes</b>				
<b>Agencies Served</b>	Athens Law, Bramwell Law, Bluefield Law, Princeton Law, Concord College Law, Mercer Co Sheriff's Office, WVSP, WV NRP, Hatfield McCoy Recreation, NS Railroad, Mercer County Probation, WV Parole Services, WV Forestry, Bluefield Fire, Princeton Fire, Athens Fire, bluestone Valley Fire, Bluewell fire, Bramwell Fire, East River Fire, Green Valley Glenwood Fire, Matoaka Fire, Montcalm Fire, Oakvale Fire, Mercer Animal Control, Mercer Co Litter Control, Bluefield Rescue, Princeton Rescue, MER EMA			
<b>Counties Where Used</b>	Mercer			

Channel Name	Mob RX/Base TX		Mob TX/Base RX		Mode	Used By	Usage
	Freq	Tone	Freq	Tone			
Mercer County Fire	154.4450	N D032	153.9600	N D032	A	Fire	





<b>System Name</b>	Mercer County UHF			
<b>Owning/Responsible Agency</b>	Mercer County Authority Board			
<b>State/County of Origin</b>	West Virginia/Mercer			
<b>24/7 Phone</b>	304-425-8911			
<b>Primary Point of Contact</b>	Director Robert Hoge			
<b>Contact Phone</b>	304-487-2900			
<b>Contact Email</b>	Mercer911@citilink.net			
<b>System Frequency Band(s)</b>	<input type="checkbox"/> VHF-High <input checked="" type="checkbox"/> UHF <input type="checkbox"/> 700 MHz <input type="checkbox"/> 800 MHz <input type="checkbox"/> VHF-Federal <input type="checkbox"/> UHF-Federal <input type="checkbox"/> HF <input type="checkbox"/> VHF-Low <input type="checkbox"/> 220 MHz <input type="checkbox"/> Other <input type="checkbox"/> Unknown			
<b>System Type</b>	<input type="checkbox"/> Conventional <input checked="" type="checkbox"/> Trunked <input type="checkbox"/> Both <input type="checkbox"/> Unknown			
<b>Analog or Digital</b>	<input type="checkbox"/> Analog <input checked="" type="checkbox"/> Digital <input type="checkbox"/> Mixed <input type="checkbox"/> Unknown			
<b>WACN ID (P-25 Trunked only)</b>				
<b>System ID (P-25 Trunked only)</b>				
<b>P-25 Compliance</b>	<input type="checkbox"/> None <input type="checkbox"/> P-25 Phase I <input type="checkbox"/> P-25 Phase II <input checked="" type="checkbox"/> Unknown			
<b>Bandwidth</b>	<input checked="" type="checkbox"/> Narrowband <input type="checkbox"/> Wideband <input type="checkbox"/> Both <input type="checkbox"/> Unknown			
<b>Encryption Supported</b>	<input type="checkbox"/> None <input type="checkbox"/> AES <input type="checkbox"/> ADP <input type="checkbox"/> DES <input type="checkbox"/> DES-XL <input type="checkbox"/> DVP <input type="checkbox"/> Other <input checked="" type="checkbox"/> Unknown			
<b>ISSI/IP Gateway</b>	<input type="checkbox"/> None <input type="checkbox"/> ISSI <input type="checkbox"/> IP Gateway <input checked="" type="checkbox"/> Unknown			
<b>Notes</b>				
<b>Agencies Served</b>	Athens Law, Bramwell Law, Bluefield Law, Princeton Law, Concord College Law, Mercer Co Sheriff's Office, WVSP, WV NRP, Hatfield McCoy Recreation, NS Railroad, Mercer County Probation, WV Parole Services, WV Forestry, Bluefield Fire, Princeton Fire, Athens Fire, bluestone Valley Fire, Bluewell fire, Bramwell Fire, East River Fire, Green Valley Glenwood Fire, Matoaka Fire, Montcalm Fire, Oakvale Fire, Mercer Animal Control, Mercer Co Litter Control, Bluefield Rescue, Princeton Rescue, MER EMA			
<b>Counties Where Used</b>	Mercer			

Talkgroup Name	Talkgroup ID	Decimal or Hex ID	Mode	Encryption Key (if appl)	Used By	Usage
BLF LAW	1521	HEX				
BLF FIRE	151A	HEX				
PCTN LAW	1523	HEX				
PCT FIRE	151B	HEX				
MER LAW	151F	HEX				
MER FIRE	1519	HEX				
MER EMS	151D	HEX				
MER TAC 1	1539	HEX				
MR TAC 2	153B	HEX				
MER TAC 3	153D	HEX				
MER TAC 4	153F	HEX				
MER TALK 1	154D	HEX				
MER Talk 2	154F	HEX				
MER 911	172F	HEX				



<b>System Name</b>	Raleigh County VHF Conventional
<b>Owning/Responsible Agency</b>	Raleigh County Emergency Services Authority
<b>State/County of Origin</b>	WV/Raleigh County
<b>24/7 Phone</b>	304-255-0911
<b>Primary Point of Contact</b>	Director John Zilinski
<b>Contact Phone</b>	304-255-0911
<b>Contact Email</b>	<a href="mailto:raleigh911@suddenlinkmail.com">raleigh911@suddenlinkmail.com</a>
<b>System Frequency Band(s)</b>	<input checked="" type="checkbox"/> VHF-High <input checked="" type="checkbox"/> UHF <input type="checkbox"/> 700 MHz <input type="checkbox"/> 800 MHz <input type="checkbox"/> VHF-Federal <input checked="" type="checkbox"/> UHF-Federal <input type="checkbox"/> HF <input type="checkbox"/> VHF-Low <input type="checkbox"/> 220 MHz <input type="checkbox"/> Other <input type="checkbox"/> Unknown
<b>System Type</b>	<input type="checkbox"/> Conventional <input type="checkbox"/> Trunked <input checked="" type="checkbox"/> Both <input type="checkbox"/> Unknown <input type="checkbox"/> Analog <input type="checkbox"/> Digital <input checked="" type="checkbox"/> Mixed <input type="checkbox"/> Unknown
<b>WACN ID (P-25 Trunked only)</b>	BEE00
<b>System ID (P-25 Trunked only)</b>	170
<b>P-25 Compliance</b>	<input type="checkbox"/> None <input type="checkbox"/> P-25 Phase I <input type="checkbox"/> P-25 Phase II <input checked="" type="checkbox"/> Unknown
<b>Bandwidth</b>	<input checked="" type="checkbox"/> Narrowband <input type="checkbox"/> Wideband <input type="checkbox"/> Both <input type="checkbox"/> Unknown
<b>Encryption Supported</b>	<input checked="" type="checkbox"/> None <input type="checkbox"/> AES <input type="checkbox"/> ADP <input type="checkbox"/> DES <input type="checkbox"/> DES-XL <input type="checkbox"/> DVP <input type="checkbox"/> Other <input type="checkbox"/> Unknown
<b>ISSI/IP Gateway</b>	<input type="checkbox"/> None <input type="checkbox"/> ISSI <input type="checkbox"/> IP Gateway <input checked="" type="checkbox"/> Unknown
<b>Notes</b>	
<b>Agencies Served</b>	Beaver VFD, Best Ambulance, Bradley-Prosperity VFD, Clear Creek, VFD, Coal City VFD, Coal River VFD, Ghent EMS, Ghent VFD, General Ambulance, Jan-Care Ambulance, Lester VFD, Lester PD, Raleigh County Sheriff, Sophia Area VFD, Trap Hill VFD, Whitesville EMS, Whitesville VFD, Beckley PD, Beckley FD, Beckley Public Works, Lester PD, Mabscott PD, Mabscott VFD, Rhodell VFD, Sophia City PD, Sophia City FD, Raleigh County Animal Control, National Park Service
<b>Counties Where Used</b>	Raleigh County

Channel Name	Mob RX/Base TX		Mob TX/Base RX		Mode	Used By	Usage
	Freq	Tone	Freq	Tone			
HARPER ROAD SITE	155.6550	N D071	154.7250	N D043	A		
SPRUCE MTN	155.6550	N D071	154.7250	N D071	A		
TAMS MTN	155.6550	N D071	154.7250	N D032	A		
IVY KNOB	155.6550	N D071	154.7250	N D026	A		
BRAGG SITE	155.6550	N D071	154.7250	N D023	A		
WORKMANS KNOB BOONE CO	155.6550	N D071	154.7250	N D047	A		
SPRUCE MTN	155.9250	N D071	158.8200	N D071	A		
TAMS MTN	155.9250	N D071	158.8200	N D072	A		
IVY KNOB	155.9250	N D071	158.8200	N D065	A		
BRAGG SITE	155.9250	N D071	158.8200	N D054	A		
MUTUAL AID SPRUCE	155.9400	N 127.3	158.8350	N 127.3	A		
MUTUAL AID TAMS	155.9400	N 127.3	158.8350	N 82.5	A		
FIRE/EMS CO. SPRUCE	155.9550	N 127.3	158.9400	N 146.2	A		
FIRE/EMS CO. TAMS	155.9550	N 127.3	158.9400	N 82.5	A		
FIRE/EMS CO. IVY	155.9550	N 127.3	158.9400	N 186.2	A		
FIRE/EMS CO. BRAGG	155.9550	N 127.3	158.9400	N 127.3	A		
FIRE/EMS CO. FLAT TOP	155.9550	N 127.3	158.9400	N 131.8	A		
FIRE/EMS CO. MOSSY	155.9550	N 127.3	158.9400	N 173.8	A		
SPRUCE FIRE	453.8000	N 186.2	453.8000	N 186.2	A		



Channel Name	Mob RX/Base TX		Mob TX/Base RX		Mode	Used By	Usage
	Freq	Tone	Freq	Tone			
TAMS FIRE	453.8000	N 186.2	453.8000	N 82.5	A		
BRAGG FIRE	453.8000	N 186.2	453.8000	N 127.3	A		
IVY FIRE	453.8000	N 186.2	453.8000	N 146.2	A		
FLAT TOP FIRE	453.8000	N 186.2	453.8000	N 131.8	A		
MOSSY FIRE	453.8000	N 186.2	453.8000	N 179.9	A		
BECKLEY FIRE	453.8000	N 186.2	453.8000	N 103.5	A		
Bragg UHF - BACKUP	460.5750	N 151.4	465.5750	N 151.4	A		
Ivy UHF - BACKUP	451.5000	N 88.5	456.5000	N 88.5	A		
Law UHF Backup - Beckley	453.6375	N 88.5	458.6375	N 103.5	A		
Law UHF Backup - Tams	453.6375	N 88.5	458.6375	N 82.5	A		
Law UHF Backup - Ivy	453.6375	N 88.5	458.6375	N 88.5	A		

Talkgroup Name	Talkgroup ID - Hex	Decimal ID	Mode	Encryption Key (if appl)	Used By	Usage
RALEIGH 911	1727	5927				RAL 911
RALEIGH EMA	141F	5151				RAL EMA
RALEIGH FIRE	13ED	5101				RAL CO FIRE DISP
BECKLEY FIRE	13EF	5103				BFD DISP
RALEIGH EMS	13F1	5105				RAL EMS DISP
RALEIGH MUNICIPALITY POLICE	13F3	5107				RAL CO LAW DISP
RALEIGH TAC 1	140D	5133				RAL TAC 1
RALEIGH TAC 2	140F	5135				RAL TAC 2
RALEIGH TAC 3	1411	5137				RAL TAC 3
RALEIGH TAC 4	1413	5139				RAL TAC 4
RALEIGH TALK 1	1421	5153				RAL TLK 1
RALEIGH TALK 2	1423	5155				RAL TLK 2
RALEIGH EVENT 1	1425	5157				RAL EVT 1
RALEIGH EVENT 2	1427	5159				RAL EVT 2
RALEIGH EVENT 3	1429	5161				RAL EVT 3
RALEIGH EVENT 4	142B	5163				RAL EVT 4
RALEIGH HAIL	144F	5199				RAL HAIL
RALEIGH ALL FIRE	13F9	5113				ALL FIRE
RALEIGH ALL EMS	13FB	5115				ALL EMS
RALEIGH COUNTY SHERIFF	13FD	5117				RCSO DISP
RALEIGH HEALTH 1	142D	5165				RAL HEALTH 1
RALEIGH HEALTH 2	142F	5167				RAL HEALTH 2
RALEIGH BOE 1	1431	5169				RAL BOE 1
RALEIGH BOE 2	1433	5171				RAL BOE 2
RALEIGH BOE 3	1435	5173				RAL BOE 3
RALEIGH BOE 4	1437	5175				RAL BOE 4
BECKLEY POLICE	13F5	5109				BPD DISP
RAL CO Community Action	141E	5150				RAL CO Comm Action
BOARD OF PUBLIC WORKS	144A	5194				RAL BPW
BOARD OF PUBLIC WORKS	144A	5194				RAL BPW
BECKLEY COMMONS	140B	5131				RAL BPW DISPATCH



## Region VI Shared Systems

<b>System Name</b>	Cabell County – Each agency responsible for their radio equipment			
<b>Owning/Responsible Agency</b>	WV/Cabell County			
<b>State/County of Origin</b>	304-526-8484			
<b>24/7 Phone</b>	Cabell County OES			
<b>Primary Point of Contact</b>	304-526-9797			
<b>Contact Phone</b>	Cabell County – Each agency responsible for their radio equipment			
<b>Contact Email</b>				
<b>System Frequency Band(s)</b>	<input checked="" type="checkbox"/> VHF-High <input checked="" type="checkbox"/> UHF <input type="checkbox"/> 700 MHz <input type="checkbox"/> 800 MHz <input type="checkbox"/> VHF-Federal <input type="checkbox"/> UHF-Federal <input type="checkbox"/> HF <input type="checkbox"/> VHF-Low <input type="checkbox"/> 220 MHz <input type="checkbox"/> Other <input type="checkbox"/> Unknown			
<b>System Type</b>	<input type="checkbox"/> Conventional <input type="checkbox"/> Trunked <input checked="" type="checkbox"/> Both <input type="checkbox"/> Unknown			
<b>Analog or Digital</b>	<input checked="" type="checkbox"/> Analog <input type="checkbox"/> Digital <input type="checkbox"/> Mixed <input type="checkbox"/> Unknown			
<b>WACN ID (P-25 Trunked only)</b>				
<b>System ID (P-25 Trunked only)</b>				
<b>P-25 Compliance</b>	<input type="checkbox"/> None <input type="checkbox"/> P-25 Phase I <input type="checkbox"/> P-25 Phase II <input type="checkbox"/> Unknown			
<b>Bandwidth</b>	<input checked="" type="checkbox"/> Narrowband <input type="checkbox"/> Wideband <input type="checkbox"/> Both <input type="checkbox"/> Unknown			
<b>Encryption Supported</b>	<input type="checkbox"/> None <input type="checkbox"/> AES <input type="checkbox"/> ADP <input type="checkbox"/> DES <input type="checkbox"/> DES-XL <input type="checkbox"/> DVP <input type="checkbox"/> Other <input type="checkbox"/> Unknown			
<b>ISSI/IP Gateway</b>	<input checked="" type="checkbox"/> None <input type="checkbox"/> ISSI <input type="checkbox"/> IP Gateway <input type="checkbox"/> Unknown			
<b>Notes</b>				
<b>Agencies Served</b>	All Cabell County Public Safety agencies			
<b>Counties Where Used</b>	Cabell			

Channel Name	Mob RX/Base TX		Mob TX/Base RX		Mode	Used By	Usage
	Freq	Tone	Freq	Tone			
DIRT Barkers	453.7000	N D331	458.7000	N D073	A	Public Safety	
DIRT Rotary	453.7000	N D331	458.7000	N D054	A	Public Safety	
DIRT Porters	453.7000	N D331	458.7000	N D043	A	Public Safety	
DIRT Tac 1	453.1875	N 151.4	453.1875	N 151.4	A	Public Safety	
DIRT Tac 2	458.5375	N 151.4	458.5375	N 151.4	A	Public Safety	
DIRT Mobile	453.7000	N D331	458.7000	N D331	A	Public Safety	
DIRT Channel 2	453.9375	N D226	458.9375	N D226	A	Public Safety	
EMS Dispatch	460.4250	N D155	465.4250	N D155	A	EMS	
EMS Transport Paging	460.3000	N D155	465.3000	N D155	A	EMS	
Sheriff Dispatch	453.7250	N D205	458.7250	N D205	A	LAW	
Sheriff Courthouse	460.0750	N 192.8	460.0750	N 192.8	A	LAW	
VFD Barker	460.2250	N D125	465.2250	N D073	A	FIRE	
VFD Culloden	460.2250	N D125	465.2250	N D065	A	FIRE	
VFD Culloden Cross Band Repeater	155.9250	N 162.2	155.9250	N 162.2	A	FIRE	
VFD Porter	460.2250	N D125	465.2250	N D043	A	FIRE	
VFD Rotary	460.2250	N D125	465.2250	N D054	A	FIRE	
Huntington FD Dispatch UHF	453.6750	N D125	458.6750	N D125	A	FIRE	
Huntington FD Dispatch VHF	154.4300	N D506	153.7700	N D506	A	FIRE	
Barboursville PD	460.5000	N D205	465.5000	N D205	A	LAW	
Barboursville VFD F1	453.8000	N 114.8	458.8000	N 118.8	A	FIRE	
Barboursville VFD F3	453.6000	N 103.5	458.6000	N 107.2	A	FIRE	



Channel Name	Mob RX/Base TX			Mob TX/Base RX			Mode	Used By	Usage
	Freq		Tone	Freq		Tone			
Barboursville VFD Rotary Tower	453.8000	N	114.8	458.8000	N	136.5	A	FIRE	
Milton FD F-1	460.5875	N	D125	465.5875	N	D125	A	FIRE	
Milton FD F-2	460.5875	N	D073	465.5875	N	D073	A	FIRE	
Milton PD	460.3500	N	D205	465.3500	N	D205	A	LAW	
UCALL40	453.2125	N	CSQ	458.2125	N	156.7	A	Public Safety	
UCALL40D	453.2125	N	CSQ	453.2125	N	156.7	A	Public Safety	
UTAC41	453.4625	N	CSQ	458.4625	N	156.7	A	Public Safety	
UTAC41D	453.4625	N	CSQ	453.4625	N	156.7	A	Public Safety	
UTAC42	453.7125	N	CSQ	458.7125	N	156.7	A	Public Safety	
UTAC42D	453.7125	N	CSQ	453.7125	N	156.7	A	Public Safety	
UTAC43	453.8625	N	CSQ	458.8625	N	156.7	A	Public Safety	
UTAC43D	453.8625	N	CSQ	453.8625	N	156.7	A	Public Safety	



<b>System Name</b>	Lincoln County VHF Conventional			
<b>Owning/Responsible Agency</b>	Lincoln County Emergency Communications Center			
<b>State/County of Origin</b>	WV/Lincoln			
<b>24/7 Phone</b>	304-824-3443			
<b>Primary Point of Contact</b>	Director Allen C. Holder			
<b>Contact Phone</b>				
<b>Contact Email</b>	<a href="mailto:Allen.holder@e911.org">Allen.holder@e911.org</a>			
<b>System Frequency Band(s)</b>	<input checked="" type="checkbox"/> VHF-High	<input type="checkbox"/> UHF	<input type="checkbox"/> 700 MHz	<input type="checkbox"/> 800 MHz
	<input type="checkbox"/> VHF-Federal	<input type="checkbox"/> UHF-Federal	<input type="checkbox"/> HF	<input type="checkbox"/> VHF-Low
	<input type="checkbox"/> 220 MHz	<input type="checkbox"/> Other	<input type="checkbox"/> Unknown	
<b>System Type</b>	<input checked="" type="checkbox"/> Conventional	<input type="checkbox"/> Trunked	<input type="checkbox"/> Both	<input type="checkbox"/> Unknown
<b>Analog or Digital</b>	<input checked="" type="checkbox"/> Analog	<input type="checkbox"/> Digital	<input type="checkbox"/> Mixed	<input type="checkbox"/> Unknown
<b>WACN ID (P-25 Trunked only)</b>				
<b>System ID (P-25 Trunked only)</b>				
<b>P-25 Compliance</b>	<input type="checkbox"/> None	<input type="checkbox"/> P-25 Phase I	<input type="checkbox"/> P-25 Phase II	<input type="checkbox"/> Unknown
<b>Bandwidth</b>	<input checked="" type="checkbox"/> Narrowband	<input type="checkbox"/> Wideband	<input type="checkbox"/> Both	<input type="checkbox"/> Unknown
<b>Encryption Supported</b>	<input type="checkbox"/> None	<input type="checkbox"/> AES	<input type="checkbox"/> ADP	<input type="checkbox"/> DES
	<input type="checkbox"/> DES-XL	<input type="checkbox"/> DVP	<input type="checkbox"/> Other	<input type="checkbox"/> Unknown
<b>ISSI/IP Gateway</b>	<input checked="" type="checkbox"/> None	<input type="checkbox"/> ISSI	<input type="checkbox"/> IP Gateway	<input type="checkbox"/> Unknown
<b>Notes</b>				
<b>Agencies Served</b>	Lincoln and Mingo County Law, Fire and EMS agencies			
<b>Counties Where Used</b>	Lincoln			

Channel Name	Mob RX/Base TX			Mob TX/Base RX			Mode	Used By	Usage
	Freq	Tone		Freq	Tone				
Lincoln Co Fire/EMS	154.2200	N 103.5		154.2200	N 103.5		A	Fire, EMS	Fire Tac
Lincoln Co Fireground	154.1750	N 103.5		154.1750	N 103.5		A	Fire, EMS	Fire Tac
Lincoln Co Disp NW	154.3550	N D043		153.9050	N D043		A	Law	Dispatch
Lincoln Co Disp NE	154.9500	N 82.5		158.9850	N 82.5		A	Law	Dispatch
Lincoln Co Disp SO	155.8050	N D043		153.9050	N D043		A	Law	Dispatch



<b>System Name</b>	Logan County Conventional			
<b>Owning/Responsible Agency</b>	Logan County 911			
<b>State/County of Origin</b>	West Virginia/Logan County			
<b>24/7 Phone</b>	304-752-7662			
<b>Primary Point of Contact</b>	Director Ted Sparks			
<b>Contact Phone</b>	304-687-0741			
<b>Contact Email</b>	<a href="mailto:tedsparks@911logan.com">tedsparks@911logan.com</a>			
<b>System Frequency Band(s)</b>	<input checked="" type="checkbox"/> VHF-High	<input type="checkbox"/> UHF	<input type="checkbox"/> 700 MHz	<input type="checkbox"/> 800 MHz
	<input type="checkbox"/> VHF-Federal	<input type="checkbox"/> UHF-Federal	<input type="checkbox"/> HF	<input type="checkbox"/> VHF-Low
	<input type="checkbox"/> 220 MHz	<input type="checkbox"/> Other	<input type="checkbox"/> Unknown	
<b>System Type</b>	<input checked="" type="checkbox"/> Conventional	<input type="checkbox"/> Trunked	<input type="checkbox"/> Both	<input type="checkbox"/> Unknown
<b>Analog or Digital</b>	<input checked="" type="checkbox"/> Analog	<input type="checkbox"/> Digital	<input type="checkbox"/> Mixed	<input type="checkbox"/> Unknown
<b>WACN ID (P-25 Trunked only)</b>				
<b>System ID (P-25 Trunked only)</b>				
<b>P-25 Compliance</b>	<input checked="" type="checkbox"/> None	<input type="checkbox"/> P-25 Phase I	<input type="checkbox"/> P-25 Phase II	<input type="checkbox"/> Unknown
<b>Bandwidth</b>	<input checked="" type="checkbox"/> Narrowband	<input type="checkbox"/> Wideband	<input type="checkbox"/> Both	<input type="checkbox"/> Unknown
<b>Encryption Supported</b>	<input checked="" type="checkbox"/> None	<input type="checkbox"/> AES	<input type="checkbox"/> ADP	<input type="checkbox"/> DES
	<input type="checkbox"/> DES-XL	<input type="checkbox"/> DVP	<input type="checkbox"/> Other	<input type="checkbox"/> Unknown
<b>ISSI/IP Gateway</b>	<input checked="" type="checkbox"/> None	<input type="checkbox"/> ISSI	<input type="checkbox"/> IP Gateway	<input type="checkbox"/> Unknown
<b>Notes</b>				
<b>Agencies Served</b>	All Logan County Fire, Police and EMS			
<b>Counties Where Used</b>	Logan			

Channel Name	Mob RX/Base TX			Mob TX/Base RX			Mode	Used By	Usage
	Freq	Tone		Freq	Tone				
EMS WARD	155.4900	N D072		153.8450	N D072		A	EMS	Dispatch
EMS SOUTH	155.4900	N D071		153.8450	N D071		A	EMS	Dispatch
EMS PARK	155.4900	N D073		153.8450	N D073		A	EMS	Dispatch
EMS NORTH	155.4900	N D074		153.8450	N D074		A	EMS	Dispatch
FIRE WARD	155.7900	N D532		158.9250	N D532		A	FIRE	Dispatch
FIRE SOUTH	155.7900	N D743		158.9250	N D743		A	FIRE	Dispatch
FIRE PARK	155.7900	N D432		158.9250	N D432		A	FIRE	Dispatch
FIRE NORTH	155.7900	N D632		158.9250	N D632		A	FIRE	Dispatch
FIRE HORSPEN	155.7900	N D132		158.9250	N D132		A	FIRE	Dispatch
LAW WARD	155.6850	N D532		153.8150	N D532		A	POLICE	Dispatch
LAW SOUTH	155.6850	N D743		153.8150	N D743		A	POLICE	Dispatch
LAW PARK	155.6850	N D432		153.8150	N D432		A	POLICE	Dispatch
VHF Direct 1	154.9875	N D311		154.9875	N D311		A	All Agencies	Event
VHF Direct 2	158.7450	N D311		158.7450	N D311		A	All Agencies	Event
UHF Direct 1	453.3250	N D311		453.3250	N D311		A	All Agencies	Event
UHF Direct 2	453.7750	N D311		453.7750	N D311		A	All Agencies	Event



<b>System Name</b>	Mason County UHF Conventional
<b>Owning/Responsible Agency</b>	Mason County E-911
<b>State/County of Origin</b>	WV/Mason County
<b>24/7 Phone</b>	304-675-9911
<b>Primary Point of Contact</b>	
<b>Contact Phone</b>	
<b>Contact Email</b>	
<b>System Frequency Band(s)</b>	<input type="checkbox"/> VHF-High <input checked="" type="checkbox"/> UHF <input type="checkbox"/> 700 MHz <input type="checkbox"/> 800 MHz <input type="checkbox"/> VHF-Federal <input type="checkbox"/> UHF-Federal <input type="checkbox"/> HF <input type="checkbox"/> VHF-Low <input type="checkbox"/> 220 MHz <input type="checkbox"/> Other <input type="checkbox"/> Unknown
<b>System Type</b>	<input checked="" type="checkbox"/> Conventional <input type="checkbox"/> Trunked <input type="checkbox"/> Both <input type="checkbox"/> Unknown
<b>Analog or Digital</b>	<input checked="" type="checkbox"/> Analog <input type="checkbox"/> Digital <input type="checkbox"/> Mixed <input type="checkbox"/> Unknown
<b>WACN ID (P-25 Trunked only)</b>	
<b>System ID (P-25 Trunked only)</b>	
<b>P-25 Compliance</b>	<input checked="" type="checkbox"/> None <input type="checkbox"/> P-25 Phase I <input type="checkbox"/> P-25 Phase II <input type="checkbox"/> Unknown
<b>Bandwidth</b>	<input checked="" type="checkbox"/> Narrowband <input type="checkbox"/> Wideband <input type="checkbox"/> Both <input type="checkbox"/> Unknown
<b>Encryption Supported</b>	<input checked="" type="checkbox"/> None <input type="checkbox"/> AES <input type="checkbox"/> ADP <input type="checkbox"/> DES <input type="checkbox"/> DES-XL <input type="checkbox"/> DVP <input type="checkbox"/> Other <input type="checkbox"/> Unknown
<b>ISSI/IP Gateway</b>	<input checked="" type="checkbox"/> None <input type="checkbox"/> ISSI <input type="checkbox"/> IP Gateway <input type="checkbox"/> Unknown
<b>Notes</b>	
<b>Agencies Served</b>	Mason County E-911, Mason County EMS, EMA, Sheriff's Department, West Virginia State Police, West Virginia Department of Natural Resources Police, West Virginia Department of Forestry, Mason County Health Department, Mason Police Department, Hartford Police Department, Point Pleasant City PD, New Haven Police Department, Valley Fire Department, New Haven Fire Department, Flat Rock Fire Department, Leon Fire Department
<b>Counties Where Used</b>	Mason

Channel Name	Mob RX/Base TX			Mob TX/Base RX			Mode	Used By	Usage
	Freq		Tone	Freq		Tone			
EMS BEND	453.8750	N	D054	458.8750	N	D054	A	EMS	
EMS NORTH	453.8750	N	D432	458.8750	N	D432	A	EMS	
LAW NORTH	453.2000	N	D432	458.2000	N	D432	A	LAW	
LAW WEST	453.2000	N	D054	453.2000	N	D054	A	LAW	
LAW SOUTH	453.2000	N	D731	458.2000	N	D731	A	LAW	
EMS EAST	460.2500	N	D731	465.2500	N	D731	A	EMS	
EMS VALLEY	460.2500	N	D432	465.2500	N	D432	A	EMS	
Mason Fire	460.3250	N	D054	465.3250	N	D054	A	Fire	





<b>System Name</b>	Point Pleasant VFD
<b>Owning/Responsible Agency</b>	Point Pleasant VFD
<b>State/County of Origin</b>	WV/Mason County
<b>24/7 Phone</b>	304-675-9911
<b>Primary Point of Contact</b>	
<b>Contact Phone</b>	
<b>Contact Email</b>	
<b>System Frequency Band(s)</b>	<input type="checkbox"/> VHF-High <input checked="" type="checkbox"/> UHF <input type="checkbox"/> 700 MHz <input type="checkbox"/> 800 MHz <input type="checkbox"/> VHF-Federal <input type="checkbox"/> UHF-Federal <input type="checkbox"/> HF <input type="checkbox"/> VHF-Low <input type="checkbox"/> 220 MHz <input type="checkbox"/> Other <input type="checkbox"/> Unknown
<b>System Type</b>	<input checked="" type="checkbox"/> Conventional <input type="checkbox"/> Trunked <input type="checkbox"/> Both <input type="checkbox"/> Unknown
<b>Analog or Digital</b>	<input checked="" type="checkbox"/> Analog <input type="checkbox"/> Digital <input type="checkbox"/> Mixed <input type="checkbox"/> Unknown
<b>WACN ID (P-25 Trunked only)</b>	
<b>System ID (P-25 Trunked only)</b>	
<b>P-25 Compliance</b>	<input checked="" type="checkbox"/> None <input type="checkbox"/> P-25 Phase I <input type="checkbox"/> P-25 Phase II <input type="checkbox"/> Unknown
<b>Bandwidth</b>	<input checked="" type="checkbox"/> Narrowband <input type="checkbox"/> Wideband <input type="checkbox"/> Both <input type="checkbox"/> Unknown
<b>Encryption Supported</b>	<input checked="" type="checkbox"/> None <input type="checkbox"/> AES <input type="checkbox"/> ADP <input type="checkbox"/> DES <input type="checkbox"/> DES-XL <input type="checkbox"/> DVP <input type="checkbox"/> Other <input type="checkbox"/> Unknown
<b>ISSI/IP Gateway</b>	<input checked="" type="checkbox"/> None <input type="checkbox"/> ISSI <input type="checkbox"/> IP Gateway <input type="checkbox"/> Unknown
<b>Agencies Served</b>	Point Pleasant VFD
<b>Counties Where Used</b>	Mason

Channel Name	Mob RX/Base TX			Mob TX/Base RX			Mode	Used By	Usage
	Freq	N	Tone	Freq	N	Tone			
Point Pleasant VFD	453.63750	N	D703	458.63750	N	D703	A	Fire	Fire Tac



## Appendix C Statewide and Local Shared Channels and Talkgroups

### C.1 VHF - Low Band

Table 4: Interoperability/Shared Channels ICS 217a – VHF- Low Conventional

COMMUNICATIONS RESOURCE AVAILABILITY WORKSHEET				Frequency Band		VHF-Low (Conventional)			
ICS Form 217A				Description		Interoperability/ Shared Channels			
Ch	Chan. Config.	Channel or Talkgroup Name	Usage Locale	Mobile Receive Freq.	Mobile Receive Tone or NAC	Mobile Transmit Freq.	Mobile Transmit Tone or NAC	A, D or M	Notes
1	Simplex	FIRE/EMS Low Band	Fire/EMS	46.42	141.3	46.42	141.3	A	Pendleton Co
2	Simplex	LAW	Law	39.16	141.3	39.16	141.3	A	Pendleton Co

Modes: A=Analog, D=Digital, M=Multimode; Unless otherwise indicated, all channels in this 217a are  
☐ Narrowband ☒ Wideband

Table 5: Statewide Channel Plan ICS217a - VHF Low Band

COMMUNICATIONS RESOURCE AVAILABILITY WORKSHEET				Frequency Band		VHF-Low (Conventional)			
ICS Form 217A				Description		Statewide Channel Plan			
Ch	Chan. Config.	Channel or Talkgroup Name	Usage Locale	Mobile Receive Freq.	Mobile Receive Tone or NAC	Mobile Transmit Freq.	Mobile Transmit Tone or NAC	A, D or M	Notes
1	Simplex	LLAW1	Law Enforcement	39.46	CSQ	45.86	156.7	A	See NIFOG for Rules of Use
2	Simplex	LLAW1D	Law Enforcement	39.46	CSQ	39.46	156.7	A	
3	Simplex	LFIRE2	Fire (Proposed)	39.48	CSQ	45.88	156.7	A	
4	Simplex	LFIRE2D	Fire (Proposed)	39.48	CSQ	39.48	156.7	A	
5	Simplex	LLAW3	Law Enforcement	45.86	CSQ	39.46	156.7	A	
6	Simplex	LLAW3D	Law Enforcement	45.86	CSQ	45.86	156.7	A	
7	Simplex	LFIRE4	Fire (Proposed)	45.88	CSQ	39.48	156.7	A	
8	Simplex	LFIRE4D	Fire	45.88	CSQ	45.88	156.7	A	

Modes: A=Analog, D=Digital, M=Multimode; Unless otherwise indicated, all channels in this 217a are  
☐ Narrowband ☒ Wideband

### C.2 VHF High Band

Table 6: Interoperability/Shared Channels ICS 217a - VHF Conventional

COMMUNICATIONS RESOURCE AVAILABILITY WORKSHEET				Frequency Band		VHF-High (Conventional)			
ICS Form 217A				Description		Interoperability/Shared Channels			
Ch	Chan. Config.	Channel or Talkgroup Name	Usage Locale	Mobile Receive Freq.	Mobile Receive Tone or NAC	Mobile Transmit Freq.	Mobile Transmit Tone or NAC	A, D or M	Notes
Statewide									
1	Simplex	159.225	WVDA Staff	159.2250	100	159.2250	100	A	Statewide DEP
2	Repeater	Nat. Police		150.7975	127.3	154.1675	127.3	A	Statewide DEP
Region I									
3	Repeater	VHF Broomstick – (N)	Public Safety	155.2050	123.0	160.7900	D223N	A	Calhoun Co,
4	Repeater	VHF Mt. Zion (Main)	Public Safety	155.2050	123.0	150.7900	123.0	A	Calhoun Co
5	Repeater	VHF Mule Knob – (S)	Public Safety	155.2050	123.0	150.7900	D343	A	Calhoun Co
6	Repeater	Law	Law	155.6700	D125	153.9350	D125	A	Jackson Co



COMMUNICATIONS RESOURCE AVAILABILITY WORKSHEET ICS Form 217A				Frequency Band Description		VHF-High (Conventional) Interoperability/Shared Channels			
Ch	Chan. Config.	Channel or Talkgroup Name	Usage Locale	Mobile Receive Freq.	Mobile Transmit Tone or NAC	Mobile Receive Freq.	Mobile Transmit Tone or NAC	A, D or M	Notes
7	Repeater	Fire/EMS/EMA/ Law	Public Safety	155.8350	026	153.9650	026	A	Jackson Co
8	Repeater	EMS/Fire/Law/EMA	Public Safety	155.6400	245	153.8600	245	A	Jackson Co
9	Repeater	Law/EMS/Fire/EMA/ State Agencies	Public Safety	155.7900	315	153.9200	315	A	Jackson Co
10	Repeater	Pleasants County EM	EM	155.8750		155.8950		A	Pleasants Co
11	Repeater	Wood County EMS	EMS	154.4300	88.5	153.7700	88.5	A	Wood Co
12	Repeater	Wood County Fire	Fire	154.2200	123.0	153.9500	123.0	A	Wood Co
Region II									
13		OEM/EMS	ALL	153.8600	D506	158.9550	D506	A	Marshall - Upper Ohio Valley Command
14		MSH Fire	ALL	154.3850	D506	154.3850	D506	A	SIRN - Marshall
15		MSH Fire Repeater	ALL	152.2100	D506	154.3850	D506	A	SIRN - Marshall
16		MSH Fire Ground 1	ALL	154.0700	D506	154.0700	D506	A	SIRN - Marshall
17	Repeater	MSH Fire Ground 2	ALL	155.7375	D506	158.9775	D506	A	SIRN - Marshall
18	Simplex	MSH Fire Ground 3	ALL	154.1525	D506	154.1525	D506	A	SIRN - Marshall
19	Simplex	Moundsville Fire	ALL	154.3100	D506	154.3100	D506	A	SIRN - Marshall
20	Repeater	Glen Dale Fire	ALL	156.2250	91.5	150.7900	91.5	A	SIRN - Marshall
21	Repeater	MSH Tanker TF	ALL	154.0475	71.9	151.2125	71.9	A	SIRN - Marshall
22	Repeater	Moundsville PD	Law	155.2500	192.8	154.2500	192.8	A	SIRN - Marshall
23	Repeater	Glen Dale PD	Law	154.8600	D411	158.8125	D411	A	SIRN - Marshall
24	Simplex	McMechen PD	Law	155.1300	88.5	155.1300	88.5	A	SIRN - Marshall
25	Simplex	Benwood PD	Law	155.0775	D155	155.0775	D155	A	SIRN - Marshall
26	Repeater	Cameron PD	Law	154.9725	D143	158.8425	D143	A	SIRN - Marshall
27	Repeater	MSH Sheriff	Law	159.3075	71.9	154.8825	71.9	A	SIRN - Marshall
28	Repeater	LAW NORTH	Law	159.2175	103.5	153.9425	103.5	A	Preston Co
29	Repeater	LAW CENTRAL	Daily Ops	156.2325	103.5	153.9425	103.5	A	Preston Co
30	Repeater	LAW SOUTH	Daily Ops	155.3175	103.5	153.9425	103.5	A	Preston Co
31	Repeater	NORTH DISP	Daily Ops	154.3925	D245	159.1050	D245	A	Preston Co
32	Repeater	CENTRAL DISP	Daily Ops	154.1525	D315	151.4825	D315	A	Preston Co
33	Repeater	SOUTH DISP	Daily Ops	155.1150	D152	158.7450	D152	A	Preston Co
34	Repeater	WEST DISP	Daily Ops	154.8525	D431	151.1900	D431	A	Preston Co
35	Repeater	TRLR RPTR	All	154.4225	D664	159.1050	D664	A	Preston Co
36	Simplex	PC PAGING	Paging	154.9800	CSQ	154.9800	CSQ	A	Preston Co
37	Simplex	EMS Direct	EMS	155.2950	D125	155.2950	D125	A	Wetzel Co
38	Repeater	EMS Repeater	EMS	155.3850	D125	150.7750	D125	A	Wetzel Co
39	Repeater	EMS Hundred	EMS	155.3850	D125	150.7750	D125	A	Wetzel Co
40	Simplex	Wetzel Hospital	Medical	155.3400	D162	155.3400	D162	A	Wetzel Co
41	Repeater	WVU Med Comm	Medical	155.3400	CSQ	155.3400	179.9	A	Wetzel Co
42	Repeater	EMA Duffy	EMA	154.1000	D152	150.8050	D152	A	Wetzel Co
43	Repeater	EMA Barker	EMA	154.1750	D152	156.0150	D152	A	Wetzel Co
44	Repeater	EMA Hundred	EMA	154.1750	D152	156.0150	D152	A	Wetzel Co
45	Simplex	EMA Direct	EMA	154.1750	D152	154.1750	D152	A	Wetzel Co
Region III									
46	Simplex	JEF FIRE PAGE	Fire			153.8600	162.2	A	Jefferson Co
47	Simplex	JCMUT1	All Users	153.8150	162.2	153.8150	162.2	A	Jefferson Co
48	Simplex	JCMUT2	All Users	153.8900	162.2	153.8900	162.2	A	Jefferson Co
49	Simplex	VCALL10	All Users	155.7525	156.7	155.7525	156.7	A	Jefferson Co



COMMUNICATIONS RESOURCE AVAILABILITY WORKSHEET ICS Form 217A				Frequency Band Description		VHF-High (Conventional) Interoperability/Shared Channels			
Ch	Chan. Config.	Channel or Talkgroup Name	Usage Locale	Mobile Receive Freq.	Mobile Transmit Tone or NAC	Mobile Receive Freq.	Mobile Transmit Tone or NAC	A, D or M	Notes
50	Simplex	VTAC11	All Users	151.1375	156.7	151.1375	156.7	A	Jefferson Co
51	Simplex	VFIRE21	All Users	154.2800	156.7	154.2800	156.7	A	Jefferson Co
52	Simplex	VLAW31	All Users	155.4750	156.7	155.4750	156.7	A	Jefferson Co
53	Repeater	Channel 9 ND	North Irons Mtn-Cumb	155.8350	100.0	153.8900	67.0	A	Mineral Co
54	Repeater	Channel 10 N	North Wiley Ford	155.8350	100.0	153.8900	127.3	A	Mineral Co
55	Repeater	Channel 11 E	East Slaty Lick- Ft Ashby	155.8350	100.0	153.8900	146.2	A	Mineral Co
56	Repeater	Channel 12 S	S. New Creek	155.8350	100.0	153.8900	167.9	A	Mineral Co
57	Repeater	Channel 13 W	West Piedmont	155.8350	100.0	153.8900	192.8	A	Mineral Co
58	Repeater	Law North	Wiley Ford	155.8050	100.0	158.9700	127.3	A	Mineral Co
59	Repeater	Law South	S. New Creek	155.8050	100.0	158.9700	146.2	A	Mineral Co
60	Repeater	Law East	East Ft. Ashby	155.8050	100.0	158.9700	167.9	A	Mineral Co
61	Repeater	Law West	West Piedmont	155.8050	100.0	158.9700	203.5	A	Mineral Co
62	Simplex	FG 6	Fireground	154.2350	100.0	154.2350	100.0	A	Mineral Co
63	Simplex	FG 7	Fireground	154.4450	100.0	154.4450	100.0	A	Mineral Co
64	Repeater	VTAC 1 South	FIRE-EMS Tac 1	154.1225	D466	156.1875	D466	A	Morgan Co
65	Repeater	VTAC 2 South	FIRE-EMS Tac 2	154.1825	D411	156.1425	D411	A	Morgan Co
66	Repeater	VTAC 3 South	FIRE-EMS Tac	155.9475	D445	151.3400	D445	A	Morgan Co
67	Repeater	VTAC 1 North	FIRE-EMS Tac 1	151.1075	D466	156.1875	D466	A	Morgan Co
68	Repeater	VTAC 1 East	FIRE-EMS Tac 1	155.7075	D466	156.1875	D466	A	Morgan Co
69	Repeater	VTAC 1 West	FIRE-EMS Tac 1	154.0850	D466	156.1875	D466	A	Morgan Co
70	Simplex	V OPS 5	FIRE-EMS	153.8000	D464	153.8000	D464	A	Morgan Co
71	Simplex	V OPS 6	FIRE-EMS	156.0675	D464	156.0675	D464	A	Morgan Co
72	Simplex	V OPS 7	FIRE-EMS	154.3025	D464	154.3025	D464	A	Morgan Co
73	Simplex	V OPS 8	FIRE-EMS	154.4300	D464	154.4300	D464	A	Morgan Co
74	Repeater	MOR LE 1N	LAW Disp/Tac	153.7625	203.5	156.2400	203.5	A	Morgan Co
75	Repeater	MOR LE 1S	LAW Disp/Tac	154.0625	203.5	156.2400	203.5	A	Morgan Co
76	Repeater	MOR LE 1E	LAW Disp/Tac	154.0025	203.5	156.2400	203.5	A	Morgan Co
77	Repeater	MOR LE 1W	LAW Disp/Tac	154.1600	203.5	156.2400	203.5	A	Morgan Co
78	Simplex	MC Paging	FIRE-EMS Alert	155.1450	D311	RX ONLY	N/A	A	Morgan Co
Region IV									
79	Simplex	VHF EAST (Central & Eastern)	Backup System or Interop	155.2050	141.3	155.2050	141.3	A	Pendleton Co
80	Simplex	VHF WEST (Central & Western)	Backup System or Interop	155.2650	141.3	155.2650	141.3	A	Pendleton Co
Region V									
81	Repeater	MERCER CO FIRE	Fire	154.4450	D032	153.9600	D032		Mercer Co
82	Repeater	HARPER ROAD SITE		155.6550	071	154.7250	043	A	Raleigh Co
83	Repeater	SPRUCE MTN		155.6550	071	154.7250	071	A	Raleigh Co
84	Repeater	TAMS MTN		155.6550	071	154.7250	032	A	Raleigh Co
85	Repeater	IVY KNOB		155.6550	071	154.7250	026	A	Raleigh Co
86	Repeater	BRAGG SITE		155.6550	071	154.7250	023	A	Raleigh Co
87	Repeater	WORKMANS KNOB BOONE		155.6550	071	154.7250	047	A	Raleigh Co
88	Repeater	SPRUCE MTN		155.9250	071	158.8200	071	A	Raleigh Co
89	Repeater	TAMS MTN		155.9250	071	158.8200	072	A	Raleigh Co
90	Repeater	IVY KNOB		155.9250	D071	158.8200	D065	A	Raleigh Co



COMMUNICATIONS RESOURCE AVAILABILITY WORKSHEET ICS Form 217A				Frequency Band Description		VHF-High (Conventional) Interoperability/Shared Channels			
Ch	Chan. Config.	Channel or Talkgroup Name	Usage Locale	Mobile Receive Freq.	Mobile Receive Tone or NAC	Mobile Transmit Freq.	Mobile Transmit Tone or NAC	A, D or M	Notes
91	Repeater	BRAGG SITE		155.9250	D071	158.8200	D054	A	Raleigh Co
92	Repeater	MUTUAL AID SPRUCE		155.9400	127.3	158.8350	127.3	A	Raleigh Co
93	Repeater	MUTUAL AID TAMS		155.9400	127.3	158.8350	82.5	A	Raleigh Co
94	Repeater	FIRE/EMS CO SPRUCE		155.9550	127.3	158.9400	146.2	A	Raleigh Co
95	Repeater	FIRE/EMS CO. TAMS		155.9550	127.3	158.9400	82.5	A	Raleigh Co
96	Repeater	FIRE/EMS CO. IVY		155.9550	127.3	158.9400	186.2	A	Raleigh Co
97	Repeater	FIRE/EMS CO. BRAGG		155.9550	127.3	158.9400	127.3	A	Raleigh Co
98	Repeater	FIRE/EMS CO. FLAT TOP		155.9550	127.3	158.9400	131.8	A	Raleigh Co
99	Repeater	FIRE/EMS CO. MOSSY		155.9550	127.3	158.9400	173.8	A	Raleigh Co
Region VI									
100	Simplex	Lincoln Co Fire/EMS	Fire Tac	154.2200	103.5	154.2200	103.5	A	Lincoln Co
101	Simplex	Lincoln Co Fireground	Fire Tac	154.1750	103.5	154.1750	103.5	A	Lincoln Co
102	Repeater	Lincoln Co Dispatch	Dispatch	154.3550	D043	153.9050	D043	A	Lincoln Co
103	Repeater	Lincoln Co Dispatch	Dispatch	154.9500	82.5	158.9850	82.5	A	Lincoln Co
104	Repeater	Lincoln Co Dispatch	Dispatch	155.8050	D043	153.9050	D043	A	Lincoln Co
105	Repeater	EMS WARD	Dispatch	155.4900	D072	153.8450	D072	A	Logan Co
106	Repeater	EMS SOUTH	Dispatch	155.4900	D071	153.8450	D071	A	Logan Co
107	Repeater	EMS PARK	Dispatch	155.4900	D073	153.8450	D073	A	Logan Co
108	Repeater	EMS NORTH	Dispatch	155.4900	D074	153.8450	D074	A	Logan Co
109	Repeater	FIRE WARD	Dispatch	155.7900	D532	158.9250	D532	A	Logan Co
110	Repeater	FIRE SOUTH	Dispatch	155.7900	D743	158.9250	D743	A	Logan Co
111	Repeater	FIRE PARK	Dispatch	155.7900	D432	158.9250	D432	A	Logan Co
112	Repeater	FIRE NORTH	Dispatch	155.7900	D632	158.9250	D632	A	Logan Co
113	Repeater	FIRE HORSPEN	Dispatch	155.7900	D132	158.9250	D132	A	Logan Co
114	Repeater	LAW WARD	Dispatch	155.6850	D532	153.8150	D532	A	Logan Co
115	Repeater	LAW SOUTH	Dispatch	155.6850	D743	153.8150	D743	A	Logan Co
116	Repeater	LAW PARK	Dispatch	155.6850	D432	153.8150	D432	A	Logan Co
117	Simplex	VHF Direct 1	Event	154.9875	D311	154.9875	D311	A	Logan Co
118	Simplex	VHF Direct 2	Event	158.7450	D311	158.7450	D311	A	Logan Co
Modes: A=Analog, D=Digital, M=Multimode;				Unless otherwise indicated, all channels in this 217a are Channel					
				<input checked="" type="checkbox"/> Narrowband <input type="checkbox"/> Wideband					



Table 7: Statewide Channel Plan ICS217a - VHF High Band

COMMUNICATIONS RESOURCE AVAILABILITY WORKSHEET					Frequency Band		VHF High (Conventional)		
ICS Form 217A					Description		Statewide Channel Plan		
Ch	Chan. Config.	Channel or Talkgroup Name	Usage Locale	Mobile Receive		Mobile Transmit		A, D or M	Notes
				Freq.	Tone or NAC	Freq.	Tone or NAC		
1	Simplex	VCALL10	Any Public Safety	155.7525	CSQ	155.7525	156.7	A	See NIFOG for Rules of Use
2	Simplex	VTAC11	Any Public Safety	151.1375	CSQ	151.1375	156.7	A	
3	Simplex	VTAC12	Any Public Safety	154.4525	CSQ	154.4525	156.7	A	
4	Simplex	VTAC13	Any Public Safety	158.7375	CSQ	158.7375	156.7	A	
5	Simplex	VTAC14	Any Public Safety	159.4725	CSQ	159.4725	156.7	A	
6	Simplex	VTAC17	Any Public Safety	161.8500	CSQ	157.2500	156.7	A	
7	Simplex	VTAC17D	Any Public Safety	161.8500	CSQ	161.8500	156.7	A	
8	Repeater	VTAC33	Any Public Safety	159.4725	CSQ	151.1375	136.5	A	
9	Repeater	VTAC34	Any Public Safety	158.7375	CSQ	154.4525	136.5	A	
10	Repeater	VTAC35	Any Public Safety	159.4725	CSQ	158.7375	136.5	A	
11	Repeater	VTAC36	Any Public Safety	151.1375	CSQ	159.4725	136.5	A	
12	Repeater	VTAC37	Any Public Safety	154.4525	CSQ	158.7375	136.5	A	
13	Repeater	VTAC38	Any Public Safety	158.7375	CSQ	159.4725	136.5	A	
Unless otherwise indicated, all channels in this 217a are									
Modes: A=Analog, D=Digital, M=Multimode;					<input checked="" type="checkbox"/> Narrowband <input type="checkbox"/> Wideband				

### C.3 UHF Band

Table 8: Interoperability/Shared Talkgroups ICS217a UHF Trunked

COMMUNICATIONS RESOURCE AVAILABILITY WORKSHEET ICS Form 217A					Frequency Band Description	UHF (Trunked) Interoperability/Shared Talkgroups	
Ch	Name	System	ID	P25	Encrypt. Type	Users	Notes
SIRN							
1	R1COMMAND	SIRN	80000951	P-25		All	Call
2	R1POLICE	SIRN	80000905	P-25		Law	Law
3	R1FIRE	SIRN	80000901	P-25		Fire	Fire
4	R1EMS	SIRN	80000903	P-25		EMS	EMS
5	R1TAC1	SIRN	80000915	P-25			Tactical
6	R1TAC2	SIRN	80000917	P-25			Tactical
7	R1TAC3	SIRN	80000919	P-25			Tactical
8	R1TAC4	SIRN	80000921	P-25			Tactical
9	R1TAC5	SIRN	80000981	P-25			Tactical
10	R1TAC6	SIRN	80000983	P-25			Tactical
11	R1TAC7	SIRN	80000985	P-25			Tactical
12	R1TAC8	SIRN	80000987	P-25			Tactical
13	R1TAC9	SIRN	80000989	P-25		All	Tactical
14	R1TAC10	SIRN	80000991	P-25		All	Tactical
15	911 BAR	SIRN	80000933	P-25		All	Dispatch
16	911 DOD	SIRN	80000935	P-25		All	Dispatch
17	911 HAR	SIRN	80000927	P-25		All	Dispatch
18	911 MAR	SIRN	80000929	P-25		All	Dispatch
19	911 MON	SIRN	80000931	P-25		All	Dispatch
20	911 PRE	SIRN	80000937	P-25		All	Dispatch



COMMUNICATIONS RESOURCE AVAILABILITY WORKSHEET					Frequency Band	UHF (Trunked)	
ICS Form 217A					Description	Interoperability/Shared Talkgroups	
21	911 TAY	SIRN	80000927	P-25		All	Dispatch
22	911 RIT	SIRN	80000935	P-25		All	Dispatch
23	R2COMMAND	SIRN	80001951	P-25		All	Call
24	R2POLICE	SIRN	80001905	P-25		Law	Law
25	R2FIRE	SIRN	80001901	P-25		Fire	Fire
26	R2EMS	SIRN	80001903	P-25		EMS	EMS
27	R2TAC1	SIRN	80001915	P-25			Tactical
28	R2TAC2	SIRN	80001917	P-25			Tactical
29	R2TAC3	SIRN	80001919	P-25			Tactical
30	R2TAC4	SIRN	80001921	P-25			Tactical
31	R2TAC5	SIRN	80001981	P-25			Tactical
32	R2TAC6	SIRN	80001983	P-25			Tactical
33	R2TAC7	SIRN	80001985	P-25			Tactical
34	R2TAC8	SIRN	80001987	P-25			Tactical
35	R2TAC9	SIRN	80001989	P-25			Tactical
36	R2TAC10	SIRN	80001991	P-25			Tactical
37	R2TALK1	SIRN	80001997	P-25			Tactical
38	R2TALK2	SIRN	80001999	P-25			Tactical
39	911 BER	SIRN	80001927	P-25		All	Dispatch
40	911 GRA	SIRN	80001929	P-25		All	Dispatch
41	911 HAM	SIRN	80001931	P-25		All	Dispatch
42	911 HRD	SIRN	80001933	P-25		All	Dispatch
43	911 JEF	SIRN	80001935	P-25		All	Dispatch
44	911 MIN	SIRN	80001937	P-25		All	Dispatch
45	911 MOR	SIRN	80001939	P-25		All	Dispatch
46	R3COMMAND	SIRN	80002951	P-25		All	Dispatch
47	R3POLICE	SIRN	80002905	P-25			Call
48	R3FIRE	SIRN	80002901	P-25			Law
49	R3EMS	SIRN	80002903	P-25			Fire
50	R3TAC1	SIRN	80002915	P-25			EMS
51	R3TAC2	SIRN	80002917	P-25			Tactical
52	R3TAC3	SIRN	80002919	P-25			Tactical
53	R3TAC4	SIRN	80002921	P-25			Tactical
54	R3TAC5	SIRN	80002981	P-25			Tactical
55	R3TAC6	SIRN	80002983	P-25			Tactical
56	R3TAC7	SIRN	80002985	P-25			Tactical
57	R3TAC8	SIRN	80002987	P-25			Tactical
58	R3TAC9	SIRN	80002989	P-25			Tactical
59	R3TAC10	SIRN	80002991	P-25			Tactical
60	R3TALK1	SIRN	80002997	P-25			Tactical
61	R3TALK2	SIRN	80002999	P-25			Tactical
62	911 BRK	SIRN	80002929	P-25			Dispatch
63	911 HAN	SIRN	80002931	P-25			Dispatch
64	911 MSH	SIRN	80002933	P-25			Dispatch
65	911 OHI	SIRN	80002927	P-25			Dispatch
66	911 TYL	SIRN	80002935	P-25			Dispatch
67	911 WTZ	SIRN	80002937	P-25			Dispatch
68	MIN 911 EFR	SIRN	1601	P-25			Dispatch
69	MIN 911 LAW	SIRN	1607	P-25			Law Dispatch
70	MIN TAC 1	SIRN	1633	P-25			Tactical
71	MIN TAC 2	SIRN	1635	P-25			Tactical





COMMUNICATIONS RESOURCE AVAILABILITY WORKSHEET					Frequency Band	UHF (Trunked)
ICS Form 217A					Description	Interoperability/Shared Talkgroups
72	MIN TAC 3	SIRN	1637	P-25		Tactical
73	MIN TAC 4	SIRN	1639	P-25		Tactical
74	MIN TAC 5	SIRN	1634	P-25		Tactical
75	MIN EVENT 1	SIRN	1657	P-25		Special Events
76	MIN KEYS PD	SIRN	1606	P-25		Tactical
77	MOR F DISP	SIRN	1701	P-25		Dispatch
78	MOR LAW 1	SIRN	1707	P-25		Law Dispatch
79	MOR TAC 1	SIRN	1733	P-25		Tactical
80	MOR TAC 2	SIRN	1735	P-25		Tactical
81	MOR TAC 3	SIRN	1737	P-25		Tactical
82	MOR TAC 4	SIRN	1739	P-25		Tactical
83	MOR TAC 5	SIRN	1734	P-25		Tactical
84	MOR EVENT 1	SIRN	1757	P-25		Tactical
85	MOR EVENT 2	SIRN	1759	P-25		Dispatch
86	MOR EVENT 3	SIRN	1761	P-25		Dispatch
87	MOR EVENT 4	SIRN	1763	P-25		Dispatch
88	R4COMMAND	SIRN	80002951	P-25		Dispatch
89	R4POLICE	SIRN	80002905	P-25		Dispatch
90	R4FIRE	SIRN	80002901	P-25		Dispatch
91	R4EMS	SIRN	80002903	P-25		Dispatch
92	R4TAC1	SIRN	80002915	P-25		Dispatch
93	R4TAC2	SIRN	80002917	P-25		Call
94	R4TAC3	SIRN	80002919	P-25		Law
95	R4TAC4	SIRN	80002921	P-25		Fire
96	R4TAC5	SIRN	80002981	P-25		EMS
97	R4TAC6	SIRN	80002983	P-25		Tactical
98	R4TAC7	SIRN	80002985	P-25		Tactical
99	R4TAC8	SIRN	80002987	P-25		Tactical
100	R4TAC9	SIRN	80002989	P-25		Tactical
101	R4TAC10	SIRN	80002991	P-25		Tactical
102	R4TALK1	SIRN	80002997	P-25		Tactical
103	R4TALK2	SIRN	80002999	P-25		Tactical
104	911 GIL	SIRN	80003929	P-25		Dispatch
105	911 LEW	SIRN	80003929	P-25		Dispatch
106	911 PEN	SIRN	80003931	P-25		Dispatch
107	911 POC	SIRN	80003933	P-25		Dispatch
108	911 RAN	SIRN	80003927	P-25		Dispatch
109	911 TUC	SIRN	80003935	P-25		Dispatch
110	911 UPS	SIRN	80003937	P-25		Dispatch
111	911 WEB	SIRN	80003939	P-25		Dispatch
112	R5COMMAND	SIRN	80004951	P-25		Call
113	R5POLICE	SIRN	80004905	P-25		Law
114	R5FIRE	SIRN	80004901	P-25		Fire
115	R5EMS	SIRN	80004903	P-25		EMS
116	R5TAC1	SIRN	80004915	P-25		Tactical
117	R5TAC2	SIRN	80004917	P-25		Tactical
118	R5TAC3	SIRN	80004919	P-25		Tactical
119	R5TAC4	SIRN	80004921	P-25		Tactical
120	R5TAC5	SIRN	80004981	P-25		Tactical
121	R5TAC6	SIRN	80004983	P-25		Tactical
122	R5TAC7	SIRN	80004985	P-25		Tactical
123	R5TAC8	SIRN	80004987	P-25		Tactical





COMMUNICATIONS RESOURCE AVAILABILITY WORKSHEET				Frequency Band	UHF (Trunked)
ICS Form 217A				Description	Interoperability/Shared Talkgroups
124	R5TAC9	SIRN	80004989	P-25	Tactical
125	R5TAC10	SIRN	80004991	P-25	Tactical
126	R5TALK1	SIRN	80004997	P-25	Tactical
127	R5TALK2	SIRN	80004999	P-25	Tactical
128	911 BNE	SIRN	80004929	P-25	Dispatch
129	911 CAB	SIRN	80004927	P-25	Dispatch
130	911 LIN	SIRN	80004931	P-25	Dispatch
131	911 LOG	SIRN	80004933	P-25	Dispatch
132	911 MAS	SIRN	80004935	P-25	Dispatch
133	911 MNG	SIRN	80004937	P-25	Dispatch
134	911 WAY	SIRN	80004939	P-25	Dispatch
135	R6COMMAND	SIRN	80005951	P-25	Call
136	R6POLICE	SIRN	80005905	P-25	Law
137	R3FIRE	SIRN	80005901	P-25	Fire
138	R3EMS	SIRN	80005903	P-25	EMS
139	R6TAC1	SIRN	80005915	P-25	Tactical
140	R6TAC2	SIRN	80005917	P-25	Tactical
141	R6TAC3	SIRN	80005919	P-25	Tactical
142	R6TAC4	SIRN	80005921	P-25	Tactical
143	R6TAC5	SIRN	80005981	P-25	Tactical
144	R6TAC6	SIRN	80005983	P-25	Tactical
145	R6TAC7	SIRN	80005985	P-25	Tactical
146	R6TAC8	SIRN	80005987	P-25	Tactical
147	R6TAC9	SIRN	80005989	P-25	Tactical
148	R6TAC10	SIRN	80005991	P-25	Tactical
149	R6TALK1	SIRN	80005997	P-25	Tactical
150	R6TALK2	SIRN	80005999	P-25	Tactical
151	911 FAY	SIRN	80005929	P-25	Dispatch
152	911 GRE	SIRN	80005931	P-25	Dispatch
153	911 MCD	SIRN	80005933	P-25	Dispatch
154	911 MER	SIRN	80005935	P-25	Dispatch
155	911 MNR	SIRN	80005937	P-25	Dispatch
156	911 RAL	SIRN	80005927	P-25	Dispatch
157	911 SUM	SIRN	80005939	P-25	Dispatch
158	911 WYO	SIRN	80005941	P-25	Dispatch
159	CAB CNTY FIRE	SIRN		P-25	FIRE
160	CAB HNT FIRE	SIRN		P-25	FIRE
161	CAB EMS	SIRN		P-25	EMS
162	CAB CNTY POL	SIRN		P-25	LAW
163	CAB MLTN POL	SIRN		P-25	LAW
164	CAB HNT POL	SIRN		P-25	LAW
165	CAB BRB POL	SIRN		P-25	LAW
166	CAB MUPD	SIRN		P-25	LAW
167	CAB ALL FIRE	SIRN		P-25	FIRE
168	CAB EMS PVT	SIRN		P-25	EMS
169	CAB ALL POL	SIRN		P-25	LAW
170	CAB HNT PD PVT	SIRN		P-25	LAW
171	CAB BRB PD PVT	SIRN		P-25	LAW
172	CAB SHER PRV	SIRN		P-25	LAW
173	CAB BVFD	SIRN		P-25	FIRE



COMMUNICATIONS RESOURCE AVAILABILITY WORKSHEET					Frequency Band	UHF (Trunked)
ICS Form 217A					Description	Interoperability/Shared Talkgroups
174	CAB EMA PVT	SIRN		P-25	OES	
175	CAB HNT FD PVT	SIRN		P-25	FIRE	
176	CAB TAC 1	SIRN		P-25	ALL PS	
177	CAB 4134	SIRN		P-25	ALL PS	
178	CAB TAC 2	SIRN		P-25	ALL PS	
179	CAB TAC 3	SIRN		P-25	All PS	
180	CAB TAC 4	SIRN		P-25	Public Safety	
181	CAB PTAC 1	SIRN		P-25	Public Safety	
182	CAB HVCDTF PVT	SIRN		P-25	Law	
183	CAB PTAC 2	SIRN		P-25	Law	
184	CAB DEA/ATF PVT	SIRN		P-25	LAW	
185	CAB TFORCE 1	SIRN		P-25	LAW	
186	CAB TFORCE 2	SIRN		P-25	LAW	
187	CAB LOC GOV	SIRN		P-25	LAW	
188	CAB EMA	SIRN		P-25	LOC GOV	
189	CAB TALK 1	SIRN		P-25	OES	
190	CAB TALK 2	SIRN		P-25	ALL PS	
191	CAB EVENT 1	SIRN		P-25	ALL PS	
192	CAB EVENT 2	SIRN		P-25	ALL PS	
193	CAB EVENT 3	SIRN		P-25	ALL PS	
194	CAB EVENT 4	SIRN		P-25	ALL PS	
195	CAB HEALTH 1	SIRN		P-25	ALL PS	
196	CAB HEALTH 2	SIRN		P-25	Public Health	
197	CAB BOE 1	SIRN		P-25	Public Health	
198	CAB BOE 2	SIRN		P-25	BOE	
199	CAB BOE 3	SIRN		P-25	BOE	
200	CAB BOE 4	SIRN		P-25	BOE	
201	CAB SECTAC 1	SIRN		P-25	LAW	
202	CAB SECTAC 2	SIRN		P-25	LAW	
203	CAB PROB	SIRN		P-25	LAW	
204	CAB MPD PVT	SIRN		P-25	LAW	
205	CAB HNT CMN	SIRN		P-25	ALL PS	
206	CAB RGRP 1	SIRN		P-25	ALL PS	
207	CAB RGRP 2	SIRN		P-25	ALL PS	
208	CAB HAIL	SIRN		P-25	ALL PS	
209	R7COMMAND	SIRN	80006951	P-25		Call
210	R7POLICE	SIRN	80006905	P-25		Law
211	R7FIRE	SIRN	80006901	P-25		Fire
212	R7EMS	SIRN	80006903	P-25		EMS
213	R7TAC1	SIRN	80006915	P-25		Tactical
214	R7TAC2	SIRN	80006917	P-25		Tactical
215	R7TAC3	SIRN	80006919	P-25		Tactical
216	R7TAC4	SIRN	80006921	P-25		Tactical
217	R7TAC5	SIRN	80006981	P-25		Tactical
218	R7TAC6	SIRN	80006983	P-25		Tactical
219	R7TAC7	SIRN	80006985	P-25		Tactical
220	R7TAC8	SIRN	80006987	P-25		Tactical
221	R7TAC9	SIRN	80006989	P-25		Tactical
222	R7TAC10	SIRN	80006991	P-25		Tactical
223	R7TALK1	SIRN	80006997	P-25		Tactical



COMMUNICATIONS RESOURCE AVAILABILITY WORKSHEET					Frequency Band	UHF (Trunked)
ICS Form 217A					Description	Interoperability/Shared Talkgroups
224	R7TALK2	SIRN	80006999	P-25		Tactical
225	911 BRA	SIRN	80006929	P-25		Dispatch
226	911 CLA	SIRN	80006931	P-25		Dispatch
227	911 KAN	SIRN	80006927	P-25		Dispatch
228	911 NIC	SIRN	80006931	P-25		Dispatch
229	911 PUT	SIRN	80006933	P-25		Dispatch
230	R8COMMAND	SIRN	80007951	P-25		Call
231	R8POLICE	SIRN	80007905	P-25		Law
232	R8FIRE	SIRN	80007901	P-25		Fire
233	R8EMS	SIRN	80007903	P-25		EMS
234	R8TAC1	SIRN	80007915	P-25		Tactical
235	R8TAC2	SIRN	80007917	P-25		Tactical
236	R8TAC3	SIRN	80007919	P-25		Tactical
237	R8TAC4	SIRN	80007921	P-25		Tactical
238	R8TAC5	SIRN	80007981	P-25		Tactical
239	R8TAC6	SIRN	80007983	P-25		Tactical
240	R8TAC7	SIRN	80007985	P-25		Tactical
241	R8TAC8	SIRN	80007987	P-25		Tactical
242	R8TAC9	SIRN	80007989	P-25		Tactical
243	R8TAC10	SIRN	80007991	P-25		Tactical
244	R8TALK1	SIRN	80007997	P-25		Tactical
245	R8TALK2	SIRN	80007999	P-25		Tactical
246	BSA 01	SIRN	80008501	P-25	Region BSSA	
247	BSA 02	SIRN	80008502	P-25	Region BSSA	
248	BSA 03	SIRN	80008503	P-25	Region BSSA	
249	BSA 04	SIRN	80008504	P-25	Region BSSA	
250	BSA 05	SIRN	80008505	P-25	Region BSSA	
251	BSA 06	SIRN	80008506	P-25	Region BSSA	
252	BSA 07	SIRN	80008507	P-25	Region BSSA	
253	BSA 08	SIRN	80008508	P-25	Region BSSA	
254	BSA 09	SIRN	80008509	P-25	Region BSSA	
255	BSA 10	SIRN	80008510	P-25	Region BSSA	
256	BSA 11	SIRN	80008511	P-25	Region BSSA	
257	BSA 12	SIRN	80008512	P-25	Region BSSA	
258	BSA 13	SIRN	80008513	P-25	Region BSSA	
259	BSA 14	SIRN	80008514	P-25	Region BSSA	
260	BSA 15	SIRN	80008515	P-25	Region BSSA	
261	BSA 16	SIRN	80008516	P-25	Region BSSA	
262	BSA 17	SIRN	80008517	P-25	Region BSSA	
263	BSA 18	SIRN	80008518	P-25	Region BSSB	
264	BSA 19	SIRN	80008519	P-25	Region BSSB	
265	BSA 20	SIRN	80008520	P-25	Region BSSB	
266	BSA 21	SIRN	80008521	P-25	Region BSSB	
267	BSA 22	SIRN	80008522	P-25	Region BSSB	
268	BSA 23	SIRN	80008523	P-25	Region BSSB	
269	BSA 24	SIRN	80008524	P-25	Region BSSB	
270	BSA 25	SIRN	80008525	P-25	Region BSSB	
271	BSA 26	SIRN	80008526	P-25	Region BSSB	
272	BSA 27	SIRN	80008527	P-25	Region BSSB	
273	BSA 28	SIRN	80008528	P-25	Region BSSB	
274	BSA 29	SIRN	80008529	P-25	Region BSSB	
275	BSA 30	SIRN	80008530	P-25	Region BSSB	



COMMUNICATIONS RESOURCE AVAILABILITY WORKSHEET					Frequency Band	UHF (Trunked)
ICS Form 217A					Description	Interoperability/Shared Talkgroups
276	BSA 31	SIRN	80008531	P-25	Region BSSB	
277	BSA 32	SIRN	80008532	P-25	Region BSSB	
278	BSA 33	SIRN	80008533	P-25	Region BSSC	
279	BSA 34	SIRN	80008534	P-25	Region BSSC	
280	BSA 35	SIRN	80008535	P-25	Region BSSC	
281	BSA 36	SIRN	80008556	P-25	Region BSSC	
282	BSA 37	SIRN	80008557	P-25	Region BSSC	
283	BSA 38	SIRN	80008558	P-25	Region BSSC	
284	BSA 39	SIRN	80008559	P-25	Region BSSC	
285	BSA 40	SIRN	80008560	P-25	Region BSSC	
286	BSA 41	SIRN	80008561	P-25	Region BSSC	
287	BSA 42	SIRN	80008562	P-25	Region BSSC	
288	BSA 43	SIRN	80008563	P-25	Region BSSC	
289	BSA 44	SIRN	80008564	P-25	Region BSSC	
290	BSA 45	SIRN		P-25	Region BSSC	
291	BSA 46	SIRN		P-25	Region BSSC	
292	BSA 47	SIRN	80009352	P-25	Region BSSC	
293	BSA 48	SIRN	80009353	P-25	Region BSSC	
294	BSA 49	SIRN	80009354	P-25	Region BSSD	
295	BSA 50	SIRN	80009355	P-25	Region BSSD	
296	BSA 51	SIRN	80009356	P-25	Region BSSD	
297	BSA 52	SIRN	80009304	P-25	Region BSSD	
298	BSA 53	SIRN	80009306	P-25	Region BSSD	
299	BSA 54	SIRN	80009771	P-25	Region BSSD	
300	BSA 55	SIRN	80009773	P-25	Region BSSD	
301	BSA 56	SIRN	80008556	P-25	Region BSSD	
302	BSA 57	SIRN	80008557	P-25	Region BSSD	
303	BSA 58	SIRN	80008558	P-25	Region BSSD	
304	BSA 59	SIRN	80008559	P-25	Region BSSD	
305	BSA 60	SIRN	80008560	P-25	Region BSSD	
306	BSA 61	SIRN	80008561	P-25	Region BSSD	
307	BSA 62	SIRN	80008562	P-25	Region BSSD	
308	BSA 63	SIRN	80008563	P-25	Region BSSD	
309	BSA 64	SIRN	80008564	P-25	Region BSSD	
310	DEP 1	SIRN		P-25	WVDA	(SIRN Assigned)
311	DEP TAC	SIRN		P-25	WVDA	Specific Events (SIRN Assigned)
312	WVDA 1	SIRN	80009352	P-25	WVDA	Specific Events
313	WVDA 2	SIRN	80009353	P-25	WVDA	Specific Events
314	WVDA 3	SIRN	80009354	P-25	WVDA	Specific Events
315	WVDA 4	SIRN	80009355	P-25	WVDA	Specific Events
316	WVDA 5	SIRN	80009356	P-25	WVDA	Specific Events
317	WV DOT 3	SIRN	80009304	P-25	WV DOT	
318	WV DOT 4	SIRN	80009306	P-25	WV DOT	
319	DHSEM 1	SIRN	80009771	P-25	DHSEM	
320	DHSEM 2	SIRN	80009773	P-25	DHSEM	
321	WVSFM 1	SIRN	80009181	P-25	DHSEM	
322	WVSFM 2	SIRN	80009182	P-25	WVSFM	
323	RRTTGA	SIRN	80009701	P-25	WVSFM	
324	RRTTGB	SIRN	80009703	P-25		
325	CAPPOL 1	SIRN	80009401	P-25		
326	CAPPOL 2	SIRN	80009403	P-25		
327	WVME 1	SIRN	80009950	P-25		



COMMUNICATIONS RESOURCE AVAILABILITY WORKSHEET					Frequency Band	UHF (Trunked)
ICS Form 217A					Description	Interoperability/Shared Talkgroups
328	WVME 5	SIRN	80009958	P-25	WVME	
329	SP SHINN	SIRN	80009001	P-25	WVME	
330	SP MDSVLE	SIRN	80009003	P-25	State Police	
331	SP CTOWN	SIRN	80009005	P-25	State Police	Interop
332	SP ROMNEY	SIRN	80009007	P-25	State Police	Interop
333	SP ELKINS	SIRN	80009009	P-25	State Police	Interop
334	SP CHAS	SIRN	80009011	P-25	State Police	Interop
335	SP PKBURG	SIRN	80009013	P-25	State Police	Interop
336	SP HUNT	SIRN	80009015	P-25	State Police	Interop
337	SP LOGAN	SIRN	80009017	P-25	State Police	Interop
338	SP BECKLEY	SIRN	80009019	P-25	State Police	Interop
339	WESCOM A	SIRN	80009851	P-25	State Police	Interop
340	WESCOM B	SIRN	80009853	P-25	MEDCOM	
341	WESCOM C	SIRN	80009855	P-25	MEDCOM	
342	WESCOM D	SIRN	80009857	P-25	MEDCOM	
343	WESCOM E	SIRN	80009859	P-25	MEDCOM	
344	WESCOM F	SIRN	80009877	P-25	MEDCOM	
345	WVUMED A	SIRN	80009821	P-25	MEDCOM	
346	WVUMED B	SIRN	80009823	P-25	MEDCOM	
347	WVUMED C	SIRN	80009825	P-25	MEDCOM	
348	WVUMED D	SIRN	80009827	P-25	MEDCOM	
349	WVUMED E	SIRN	80009829	P-25	MEDCOM	
350	WVUMED F	SIRN	80009871	P-25	MEDCOM	
351	BCKMED A	SIRN	80009861	P-25	MEDCOM	
352	BCKMED B	SIRN	80009863	P-25	MEDCOM	
353	BCKMED C	SIRN	80009865	P-25	MEDCOM	
354	BCKMED D	SIRN	80009867	P-25	MEDCOM	
355	BCKMED E	SIRN	80009869	P-25	MEDCOM	
356	BCKMED F	SIRN	80009879	P-25	MEDCOM	
357	CHAMED A	SIRN	80009831	P-25	MEDCOM	
358	CHAMED B	SIRN	80009833	P-25	MEDCOM	
359	CHAMED C	SIRN	80009835	P-25	MEDCOM	
360	CHAMED D	SIRN	80009837	P-25	MEDCOM	
361	CHAMED E	SIRN	80009839	P-25		
362	CHAMED F	SIRN	80009873	P-25		
363	HTNMED A	SIRN	80009841	P-25		
364	HTNMED B	SIRN	80009843	P-25		
365	HTNMED C	SIRN	80009845	P-25		
366	HTNMED D	SIRN	80009847	P-25		
367	HTNMED E	SIRN	80009849	P-25		
368	HTNMED F	SIRN	80009875	P-25		
369	CHAMED A	SIRN	80009831	P-25		
370	CHAMED B	SIRN	80009833	P-25		
371	CHAMED C	SIRN	80009835	P-25		
372	CHAMED D	SIRN	80009837	P-25		
373	CHAMED E	SIRN	80009839	P-25		
374	CHAMED F	SIRN	80009873	P-25		
375						
376						
377						
378						
379						



COMMUNICATIONS RESOURCE AVAILABILITY WORKSHEET					Frequency Band	UHF (Trunked)
ICS Form 217A					Description	Interoperability/Shared Talkgroups
380						
381	OV Command	Ohio Co	B88E	P-25	All	Upper Ohio Valley Command
382	Event 1	Ohio Co		P-25	Public Safety	Interoperability
383	Event 2	Ohio Co		P-25	Public Safety	Interoperability
384	Regional Tac	Ohio Co			Public Safety	Interoperability
385	BLF LAW	Mercer Co	1521	HEX		
386	BLF FIRE	Mercer Co	151A	HEX		
387	PCTN LAW	Mercer Co	1523	HEX		
388	PCT FIRE	Mercer Co	151B	HEX		
389	MER LAW	Mercer Co	151F	HEX		
390	MER FIRE	Mercer Co	1519	HEX		
391	MER EMS	Mercer Co	151D	HEX		
392	MER TAC 1	Mercer Co	1539	HEX		
393	MR TAC 2	Mercer Co	153B	HEX		
394	MER TAC 3	Mercer Co	153D	HEX		
395	MER TAC 4	Mercer Co	153F	HEX		
396	MER TALK 1	Mercer Co	154D	HEX		
397	MER Talk 2	Mercer Co	154F	HEX		
398	MER 911	Mercer Co	172F	HEX		
399	RAL 911	Raleigh Co	1727		All	RALEIGH 911
400	RAL EMA	Raleigh Co	141F		EMA	RALEIGH EMA
401	RAL CO FIRE DISP	Raleigh Co	13ED		Fire	RALEIGH FIRE
402	BFD DISP	Raleigh Co	13EF		Fire	BECKLEY FIRE
403	RAL EMS DISP	Raleigh Co	13F1		EMS	RALEIGH EMS
404	RAL CO LAW DISP	Raleigh Co	13F3		Law	RALEIGH MUNICIPALITY POLICE
405	RAL TAC 1	Raleigh Co	140D			RALEIGH TAC 1
406	RAL TAC 2	Raleigh Co	140F			RALEIGH TAC 2
407	RAL TAC 3	Raleigh Co	1411			RALEIGH TAC 3
408	RAL TAC 4	Raleigh Co	1413			RALEIGH TAC 4
409	RAL TLK 1	Raleigh Co	1421			RALEIGH TALK 1
410	RAL TLK 2	Raleigh Co	1423			RALEIGH TALK 2
411	RAL EVT 1	Raleigh Co	1425			RALEIGH EVENT 1
412	RAL EVT 2	Raleigh Co	1427			RALEIGH EVENT 2
413	RAL EVT 3	Raleigh Co	1429			RALEIGH EVENT 3
414	RAL EVT 4	Raleigh Co	142B			RALEIGH EVENT 4
415	RAL HAIL	Raleigh Co	144F			RALEIGH HAIL
416	ALL FIRE	Raleigh Co	13F9		Fire	RALEIGH ALL FIRE
417	ALL EMS	Raleigh Co	13FB		EMS	RALEIGH ALL EMS
418	RCSO DISP	Raleigh Co	13FD		Law	RALEIGH COUNTY SHERIFF
419	RAL HEALTH 1	Raleigh Co	142D		Health	RALEIGH HEALTH 1
420	RAL HEALTH 2	Raleigh Co	142F		Health	RALEIGH HEALTH 2
421	RAL BOE 1	Raleigh Co	1431		BOE	RALEIGH BOE 1
422	RAL BOE 2	Raleigh Co	1433		BOE	RALEIGH BOE 2
423	RAL BOE 3	Raleigh Co	1435		BOE	RALEIGH BOE 3
424	RAL BOE 4	Raleigh Co	1437		BOE	RALEIGH BOE 4
425	BPD DISP	Raleigh Co	13F5		Law	BECKLEY POLICE
426	RAL CO Comm Action	Raleigh Co	141E			RAL CO Community Action



COMMUNICATIONS RESOURCE AVAILABILITY WORKSHEET				Frequency Band	UHF (Trunked)
ICS Form 217A				Description	Interoperability/Shared Talkgroups
427	RAL BPW	Raleigh Co	144A		Public Works
428	RAL BPW DISPATCH	Raleigh Co	140B		BOARD OF PUBLIC WORKS
					BECKLEY COMMONS

Table 9: Interoperability/Shared Channels ICS 217a - UHF Conventional

COMMUNICATIONS RESOURCE AVAILABILITY WORKSHEET				Frequency Band		UHF (Conventional)			
ICS Form 217A				Description		Interoperability/Shared Channels			
Ch	Chan. Config.	Channel or Talkgroup Name	Usage Locale	Mobile Receive		Mobile Transmit		A, D or M	Notes
				Freq.	Tone or NAC	Freq.	Tone or NAC		
SIRN									
1	Repeater	MED 1	EMS	463.000	151.4	468.000	151.4		
2	Repeater	MED 2	EMS	463.025	151.4	468.025	151.4		
3	Repeater	MED 3	EMS	463.050	151.4	468.050	151.4		
4	Repeater	MED 4	EMS	463.075	151.4	468.075	151.4		
5	Repeater	MED 5	EMS	463.100	151.4	465.100	151.4		
6	Repeater	MED 6	EMS	463.125	151.4	468.125	151.4		
7	Repeater	MED 7	EMS	463.150	151.4	468.150	151.4		
8	Repeater	MED 8	EMS	463.175	151.4	468.175	151.4		
9	Repeater	CALL 9	EMS	462.950		467.950			
10	Repeater	MED 10	EMS	462.975		467.975			
11	Simplex	HELO 1	EMS	468.000	151.4	468.000	151.4		
12	Simplex	HELO 2	EMS	468.025	151.4	468.025	151.4		
State Agencies									
13	Simplex	WVDEP		465.2875	D115	465.2875	D115	A	
Region I									
14	Repeater	Sheriff Barker	Law	460.3250	D226	465.3250	D226	A	Wetzel Co
15	Repeater	Sheriff Duffy	Law	460.3250	D226	465.3250	D152	A	Wetzel Co
16	Repeater	Sheriff Hundred	Law	460.3250	D226	465.3250	D115	A	Wetzel Co
17	Simplex	Sheriff Direct	Law	460.3250	D226	460.3250	D226	A	Wetzel Co
18	Repeater	Fire Barker	Law	460.6125	D162	465.6125	D162	A	Wetzel Co
19	Repeater	Fire	Fire	460.0625	D226	465.3250	114.8	A	Wetzel Co
Region II									
20	Simplex	OHI/MSH T/A 1		458.2125	D293	458.2125	D293	D	Marshall Co
21	Simplex	OHI/MSH T/A 2		453.4625	D293	453.4625	D293	D	Marshall Co
22	Simplex	OHI/MSH T/A 3		458.4625	D293	458.4625	D293	D	Marshall Co
23	Repeater	HAR OPS 1		453.0875	123.0	458.0875	123.0	A	Harrison Co
24	Repeater	HAR OPS 2		453.0375	123.0	458.0375	123.0	A	Harrison Co
25	Repeater	HAR OPS 3		453.1375	123.0	458.1375	123.0	A	Harrison Co
26	Repeater	HAR OPS 4		453.9125	123.0	458.9125	123.0	A	Harrison Co
Region III									
27	Repeater	Law Conventional	Law	458.6375	D664	458.6375	146.2	A	Jefferson Co
28	Repeater	Fire Conventional 1	Fire/EMS	458.5625	D466	458.5625	127.3	A	Jefferson Co
29	Repeater	Fire Conventional 2	Fire/EMS	453.5625	D466	453.5625	94.8	A	Jefferson Co
30	Repeater	Gov't Conventional	Local Govt	453.6375	D664	453.6375	156.7	A	Jefferson Co
31	Repeater	HELO1	Public Safety	468.0000	151.4	468.0000	179.9	A	Jefferson Co
Region IV									
32	Simplex	PenCo DIRECT 1	All	458.3750	141.3	458.3750	141.3	A	Pendleton Co
33	Simplex	PenCo DIRECT 2	All	458.8750	141.3	458.8750	141.3	A	Pendleton Co





COMMUNICATIONS RESOURCE AVAILABILITY WORKSHEET ICS Form 217A				Frequency Band Description		UHF (Conventional) Interoperability/Shared Channels			
Ch	Chan. Config.	Channel or Talkgroup Name	Usage Locale	Mobile Receive Freq.	Mobile Transmit Tone or NAC	Mobile Receive Freq.	Mobile Transmit Tone or NAC	A, D or M	Notes
34	Simplex	PenCo FIRE DIRECT	Fire	458.6000	141.3	458.6000	141.3	A	Pendleton Co
35	Simplex	PenCo EMS DIRECT	EMS	458.7750	141.3	458.7750	141.3	A	Pendleton Co
36	Simplex	PenCo POLICE DIRECT	Police	458.5500	141.3	458.5500	141.3	A	Pendleton Co
Region V									
37	Simplex	Spruce UHF Backup	Police	453.8000	186.2	453.8000	186.2		Raleigh Co
38	Simplex	Bragg UHF Backup	Police	460.5750	151.4	460.5750	151.4		Raleigh Co
39	Repeater	SPRUCE FIRE	Fire	453.8000	186.2	458.8000	186.2		Raleigh Co
40	Repeater	TAMS FIRE	Fire	453.8000	186.2	458.8000	82.5		Raleigh Co
41	Repeater	BRAGG FIRE	Fire	453.8000	186.2	458.8000	127.3		Raleigh Co
42	Repeater	IVY FIRE	Fire	453.8000	186.2	458.8000	146.2		Raleigh Co
43	Repeater	FLAT TOP FIRE	Fire	453.8000	186.2	458.8000	131.8		Raleigh Co
44	Repeater	MOSSY FIRE	Fire	453.8000	186.2	458.8000	179.9	A	Raleigh Co
45	Repeater	BECKLEY FIRE	Fire	453.8000	186.2	458.8000	103.5	A	Raleigh Co
46	Repeater	Bragg UHF - BACKUP		460.5750	151.4	465.5750	151.4	A	Raleigh Co
47	Repeater	Ivy UHF - BACKUP		451.5000	88.5	456.0000	88.5	A	Raleigh Co
48	Repeater	Law UHF Backup - Beckley	Law	453.6375	88.5	458.6375	103.5	A	Raleigh Co
49	Repeater	Law UHF Backup - Tams	Law	453.6375	88.5	458.6375	82.5	A	Raleigh Co
50	Repeater	Law UHF Backup - Ivy	Law	453.6375	88.5	458.6375	88.5	A	Raleigh Co
Region VI									
51	Repeater	DIRT Barkers	Public Safety	453.7000	D331N	458.7000	D073N	A	Cabell Co
52	Repeater	DIRT Rotary	Public Safety	453.7000	D331N	458.7000	D054N	A	Cabell Co
53	Repeater	DIRT Porters	Public Safety	453.7000	D331N	458.7000	D043N	A	Cabell Co
54	Simplex	DIRT Tac 1	Public Safety	453.1875	151.4	453.1875	151.4	A	Cabell Co
55	Simplex	DIRT Tac 2	Public Safety	458.5375	151.4	458.5375	151.4	A	Cabell Co
56	Repeater	DIRT Mobile	Public Safety	453.7000	D331N	458.7000	D331N	A	Cabell Co
57	Repeater	DIRT Channel 2	Public Safety	453.9375	D226N	458.9375	D226N	A	Cabell Co
58	Repeater	EMS Dispatch	EMS	460.4250	D155N	465.4250	D155N	A	Cabell Co
59	Repeater	EMS Transport Paging	EMS	460.3000	D155N	465.3000	D155N	A	Cabell Co
60	Repeater	Sheriff Dispatch	LAW	453.7250	D205N	458.7250	D205N	A	Cabell Co
61	Simplex	Sheriff Courthouse	LAW	460.0750	192.8	460.0750	192.8	A	Cabell Co
62	Repeater	VFD Barker	FIRE	460.2250	D125N	465.2250	D073N	A	Cabell Co
63	Repeater	VFD Culloden	FIRE	460.2250	D125N	465.2250	D065N	A	Cabell Co
64	Simplex	VFD Culloden Cross Band Repeater	FIRE	155.9250	162.2	155.9250	162.2	A	Cabell Co
65	Repeater	VFD Porter	FIRE	460.2250	D125N	465.2250	D043N	A	Cabell Co
66	Repeater	VFD Rotary	FIRE	460.2250	D125N	465.2250	D054N	A	Cabell Co
67	Repeater	Huntington FD Dispatch UHF	FIRE	453.6750	D125N	458.6750	D125N	A	Cabell Co
68	Repeater	Huntington FD Dispatch VHF	FIRE	154.4300	D506N	153.7700	D506N	A	Cabell Co
69	Repeater	Barboursville PD	LAW	460.5000	D205N	465.5000	D205N	A	Cabell Co
70	Repeater	Barboursville VFD F1	FIRE	453.8000	114.8	458.8000	118.8	A	Cabell Co
71	Repeater	Barboursville VFD F3	FIRE	453.6000	103.5	458.6000	107.2	A	Cabell Co
72	Repeater	Barboursville VFD Rotary Tower	FIRE	453.8000	114.8	458.8000	136.5	A	Cabell Co
73	Repeater	Milton FD F-1	FIRE	460.5875	D125N	465.5875	D125N	A	Cabell Co





COMMUNICATIONS RESOURCE AVAILABILITY WORKSHEET				Frequency Band		UHF (Conventional)			
ICS Form 217A				Description		Interoperability/Shared Channels			
Ch	Chan. Config.	Channel or Talkgroup Name	Usage Locale	Mobile Receive		Mobile Transmit		A, D or M	Notes
				Freq.	Tone or NAC	Freq.	Tone or NAC		
74	Repeater	Milton FD F-2	FIRE	460.5875	D073N	465.5875	D073N	A	Cabell Co
75	Repeater	Milton PD	LAW	460.3500	D205N	465.3500	D205N	A	Cabell Co
76	Simplex	UHF Direct 1	All Agencies	453.3250	D311	453.3250	D311	A	Logan Co
77	Simplex	UHF Direct 2	All Agencies	453.7750	D311	453.7750	D311	A	Logan Co
78	Repeater	Bend	EMS	453.87500	D054N	458.87500	D054N	A	Mason Co - Battery Backup
79	Repeater	North FD/EMS	EMS	453.87500	D432N	458.87500	D432N	A	Mason Co – Generator Backup
80	Repeater	South FD/EMS	Fire, EMS	460.47500	D432N	465.47500	D432N	A	Mason Co - Generator Backup
81	Simplex	East FD/EMS	Fire, EMS	460.25000	D731N	465.25000	D731N	A	Mason Co – Battery Backup
82	Repeater	Valley FD/EMS	Fire, EMS	460.25000	D432N	465.25000	D432N	A	
83	Repeater	Point Pleasant Fire	EMS	453.63750	D703N	458.63750	D703N	A	Mason Co – PPVFD Owns – Battery/Generator Backup
84	Repeater	Mason Fire	EMS	460.32500	D054	465.32500	D054	A	Mason Co – MFD Owns – Battery/Generator Backup
85	Repeater	Tac 1	Fire	458.47500		458.47500		A	Mason Co
86	Simplex	Tac 2	Fire	460.52500		460.52500			Mason Co
87	Repeater	Law South		453.20000	D731	458.20000	D731		Mason Co - Battery / Generator Back Up
88	Repeater	Law North		453.20000	D432	458.20000	D432		Mason Co - Battery / Generator Back Up
89	Repeater	Law West		453.20000	D054	458.20000	D054		Mason Co - Battery / Generator Back Up
90	Simplex	HELO 1		468.00000		468.00000			Mason Co - WV Statewide Helo 1
91	Simplex	HELO 2		468.02500		468.02500			WV Statewide Helo 2
92	Repeater	COW 1		453.05000	D131	458.05000	D131		Mason Co - Portable Repeater
93	Repeater	COW 2		453.17500	D703	458.17500	D131		Mason Co. Portable
94	Repeater	Point Pleasant VFD	Fire	453.63750	D703	458.63750	D703	A	Point Pleasant

Table 10: Statewide Channel Plan ICS217a - UHF Band

COMMUNICATIONS RESOURCE AVAILABILITY WORKSHEET					Frequency Band		UHF		
ICS Form 217A					Description		Statewide Channel Plan		
Ch	Chan. Config.	Channel or Talkgroup Name	Usage Locale	Mobile Receive		Mobile Transmit		A, D or M	Notes
				Freq.	Tone or NAC	Freq.	Tone or NAC		
1	Repeater	UCALL40	Any Public Safety	453.2125	CSQ	458.2125	156.7	A	See NIFOG for Rules of Use
2	Simplex	UCALL40D	Any Public Safety	453.2125	CSQ	453.2125	156.7	A	
3	Repeater	UTAC41	Any Public Safety	453.4625	CSQ	458.4625	156.7	A	
4	Simplex	UTAC41D	Any Public Safety	453.4625	CSQ	453.4625	156.7	A	
5	Repeater	UTAC42	Any Public Safety	453.7125	CSQ	458.7125	156.7	A	
6	Simplex	UTAC42D	Any Public Safety	453.7125	CSQ	453.7125	156.7	A	
7	Repeater	UTAC43	Any Public Safety	453.8625	CSQ	458.8625	156.7	A	
8	Simplex	UTAC43D	Any Public Safety	453.8625	CSQ	453.8625	156.7	A	
Unless otherwise indicated, all channels in this 217a are									
Modes: A=Analog, D=Digital, M=Multimode; <input checked="" type="checkbox"/> Narrowband <input type="checkbox"/> Wideband									



## C.4 700 MHz Band

Table 11: Interoperability/Shared Talkgroups ICS217a - 700 MHz Trunked

COMMUNICATIONS RESOURCE AVAILABILITY WORKSHEET ICS Form 217A					Frequency Band Description	700 MHz (Trunked) Interoperability/Shared Talkgroups	
Ch	Name	System	ID	P25	Encrypt. Type	Users	Notes
SIRN							
1	DEP 1	SIRN		Phase 1	None	All	(SIRN Assigned)
2	DEP TAC	SIRN		Phase 1	None	All	Specific Events (SIRN Assigned)

Table 12: Local/Regional Interoperability/Shared Channels ICS 217a – 700 MHz Conventional

COMMUNICATIONS RESOURCE AVAILABILITY WORKSHEET					Frequency Band	700 MHz (Conventional)			
ICS Form 217A					Description	Regional Interoperability Channels			
Ch	Chan. Config.	Channel or Talkgroup Name	Usage Locale	Mobile Receive	Mobile Transmit	A, D or M	Notes		
				Freq.	Tone or NAC				
Modes: A=Analog, D=Digital, M=Multimode;					Unless otherwise indicated, all channels in this 217a are Channel				
					<input type="checkbox"/> Narrowband <input type="checkbox"/> Wideband				

## C.5 800 MHz

Table 13: Interoperability/Shared Talkgroups - 800 MHz Band Trunked

COMMUNICATIONS RESOURCE AVAILABILITY WORKSHEET ICS Form 217A					Frequency Band Description	800 MHz (Trunked) Interoperability/Shared Talkgroups	
Ch	Name	System	ID	P25	Encrypt. Type	Users	Notes
Region II							
1	Disaster	Wheeling 800 MHz			P25		
2	Special City	Wheeling 800 MHz			P25		
Region III							
3	Disaster 1	Jefferson Co 800 MHz			D	Public Safety	Disaster Ops
4	Disaster 2	Jefferson Co 800 MHz			D	Public Safety	Disaster Ops
5	Disaster 3	Jefferson Co 800 MHz			D	Public Safety	Disaster Ops

Table 14: Interoperability/Shared Channels ICS217a - 800 MHz Conventional

COMMUNICATIONS RESOURCE AVAILABILITY WORKSHEET					Frequency Band	800 MHz (Conventional)			
ICS Form 217A					Description	Interoperability/Shared Channels			
Ch	Chan. Config.	Channel or Talkgroup Name	Usage Locale	Mobile Receive	Mobile Transmit		A, D or M	Notes	
				Freq.	Tone or NAC	Freq.			Tone or NAC

Modes: A=Analog, D=Digital, M=Multimode;

Unless otherwise indicated, all channels in this 217a are Channel

☐ Narrowband ☐ Wideband



Table 15: Statewide Channel Plan ICS217a - 800 MHz Band

COMMUNICATIONS RESOURCE AVAILABILITY WORKSHEET					Frequency Band		800 MHz		
ICS Form 217A					Description		Statewide Channel Plan		
Ch	Chan. Config.	Channel or Talkgroup Name	Usage Locale	Mobile Receive		Mobile Transmit		A, D or M	Notes
				Freq.	Tone or NAC	Freq.	Tone or NAC		
1	Repeater	8CALL90	Any Public Safety	851.0125	CSQ	806.0125	156.7	A	See NIFOG for Rules of Use
2	Simplex	8CALL90D	Any Public Safety	851.0125	CSQ	851.0125	156.7	A	
3	Repeater	8TAC91	Any Public Safety	851.5125	CSQ	806.5125	156.7	A	
4	Simplex	8TAC91D	Any Public Safety	851.5125	CSQ	851.5125	156.7	A	
5	Repeater	8TAC92	Any Public Safety	852.0125	CSQ	807.0125	156.7	A	
6	Simplex	8TAC92D	Any Public Safety	852.0125	CSQ	852.0125	156.7	A	
7	Repeater	8TAC93	Any Public Safety	852.5125	CSQ	807.5125	156.7	A	
8	Simplex	8TAC93D	Any Public Safety	852.5125	CSQ	852.5125	156.7	A	
9	Repeater	8TAC94	Any Public Safety	853.0125	CSQ	808.0125	156.7	A	
10	Simplex	8TAC94D	Any Public Safety	853.0125	CSQ	853.0125	156.7	A	
Modes: A=Analog, D=Digital, M=Multimode;					Unless otherwise indicated, all channels in this 217a are <input type="checkbox"/> Narrowband <input checked="" type="checkbox"/> Wideband				



## Appendix D Nationwide Interoperability Channels

The FCC has set aside channels in each frequency band for the purposes of providing interoperable communications. These channels are listed in the tables below.

*All frequency listings for repeated channels are shown as they would be programmed for a subscriber radio. Repeaters would be programmed in the opposite way.*

Table 16: Nationwide Interoperability Channels (VHF-Low)

NATIONAL INTEROPERABILITY CHANNELS – VHF LOW BAND									
Channel Name	Mobile RX/Base TX		Mobile TX/Base RX		A or D	Used By	Usage		
	Freq	Tone	Freq	Tone					
LLAW1	39.460	W	156.7	45.860	W	156.7	A	Law	Interop
LLAW1D	39.460	W	156.7	39.460	W	156.7	A	Law	Interop
LFIRE2	39.480	W	156.7	45.880	W	156.7	A	Fire	Interop
LFIRE2D	39.480	W	156.7	39.480	W	156.7	A	Fire	Interop
LLAW3	45.860	W	156.7	39.460	W	156.7	A	Law	Interop
LLAW3D	45.860	W	156.7	45.860	W	156.7	A	Law	Interop
LFIRE4	45.880	W	156.7	39.480	W	156.7	A	Fire	Interop
LFIRE4D	45.880	W	156.7	45.880	W	156.7	A	Fire	Interop
■ Mobile/portable use under blanket authorization by the FCC, Base station channel use requires an FCC license.									

Table 17: Nationwide Interoperability Channels (VHF-High)

NATIONAL INTEROPERABILITY CHANNELS – VHF BAND									
Channel Name	Mobile RX/Base TX		Mobile TX/Base RX		A or D	Used By	Usage		
	Freq	Tone	Freq	Tone					
VCALL10	155.7525	N	156.7	155.7525	N	156.7	A	Any	Inter-Agency Calling
VTAC11	151.1375	N	156.7	151.1375	N	156.7	A	Any	Incident Coordination
VTAC12	154.4525	N	156.7	154.4525	N	156.7	A	Any	Incident Coordination
VTAC13	158.7375	N	156.7	158.7375	N	156.7	A	Any	Incident Coordination
VTAC14	159.4725	N	156.7	159.4725	N	156.7	A	Any	Incident Coordination
VTAC33	159.4725	N	156.7	151.1375	N	136.5	A	Any	Tactical Repeater
VTAC34	158.7375	N	156.7	154.4525	N	136.5	A	Any	Tactical Repeater
VTAC35	159.4725	N	156.7	158.7375	N	136.5	A	Any	Tactical Repeater
VTAC36	151.1375	N	156.7	159.4725	N	136.5	A	Any	Tactical Repeater
VTAC37	154.4525	N	156.7	158.7375	N	136.5	A	Any	Tactical Repeater
VTAC38	158.7375	N	156.7	159.4725	N	136.5	A	Any	Tactical Repeater
■ Mobile/portable use under blanket authorization by the FCC, Base station channel use requires an FCC license.									



Table 18: Nationwide Mutual Aid and Common Channels (VHF-High)

NATIONAL MUTUAL AID AND COMMON CHANNELS – VHF BAND									
Channel Name	Mobile RX/Base TX		Mobile TX/Base RX		A or D	Used By		Usage	
	Freq	Tone	Freq	Tone					
VFIRE21	154.2800	N	156.7	154.2800	N	156.7	A	Fire	Mutual Aid
VFIRE22	154.2650	N	156.7	154.2650	N	156.7	A	Fire	Mutual Aid
VFIRE23	154.2950	N	156.7	154.2950	N	156.7	A	Fire	Mutual Aid
VFIRE24	154.2725	N	156.7	154.2725	N	156.7	A	Fire	Mutual Aid
VFIRE25	154.2875	N	156.7	154.2875	N	156.7	A	Fire	Mutual Aid
VFIRE26	154.3025	N	156.7	154.3025	N	156.7	A	Fire	Mutual Aid
VMED28	155.3400	N	156.7	155.3400	N	156.7	A	EMS	Mutual Aid
VMED29	155.3475	N	156.7	155.3475	N	156.7	A	EMS	Mutual Aid
VLA31	155.4750	N	156.7	155.4750	N	156.7	A	Law	Inter-agency
VLA32	155.4825	N	156.7	155.4825	N	156.7	A	Law	Inter-agency
VSAR16	155.1600	N	127.3	155.1600	N	127.3	A	Any	Search and Rescue
<ul style="list-style-type: none"> <li>All channel use requires an FCC license.</li> <li>Local use may specify other tones</li> </ul>									

Table 19: Nationwide Interoperability Channels (UHF)

NATIONAL INTEROPERABILITY CHANNELS – UHF BAND									
Channel Name	Mobile RX/Base TX		Mobile TX/Base RX		A or D	Used By		Usage	
	Freq	Tone	Freq	Tone					
UCALL40	453.2125	N	156.7	458.2125	N	156.7	A	Any	Inter-Agency Calling
UCALL40D	453.2125	N	156.7	453.2125	N	156.7	A	Any	Inter-Agency Calling
UTAC41	453.4625	N	156.7	458.4625	N	156.7	A	Any	Incident Coordination
UTAC41D	453.4625	N	156.7	453.4625	N	156.7	A	Any	Incident Coordination
UTAC42	453.7125	N	156.7	458.7125	N	156.7	A	Any	Incident Coordination
UTAC42D	453.7125	N	156.7	453.7125	N	156.7	A	Any	Incident Coordination
UTAC43	453.8625	N	156.7	458.8625	N	156.7	A	Any	Incident Coordination
UTAC43D	453.8625	N	156.7	453.8625	N	156.7	A	Any	Incident Coordination
<ul style="list-style-type: none"> <li>Mobile/portable use under blanket authorization by the FCC, Base station channel use requires an FCC license.</li> </ul>									

Table 20: National UHF MED Channels

NATIONAL UHF MED CHANNELS							
Channel Name	Mobile RX/Base TX		Mobile TX/Base RX		A or D	Bandwidth	Usage
	Freq	Tone	Freq	Tone			
MED-1	463.000	Varies	468.000	Varies	A	12.5 or 6.25 KHz	Coord/Control
MED-11	463.00625	Varies	468.00625	Varies	A	6.25 KHz	Coord/Control
MED-12	463.0125	Varies	468.0125	Varies	A	12.5 or 6.25 KHz	Coord/Control
MED-13	463.01875	Varies	468.01875	Varies	A	6.25 KHz	Coord/Control
MED-2	463.025	Varies	468.025	Varies	A	12.5 or 6.25 KHz	Coord/Control
MED-21	463.03125	Varies	468.03125	Varies	A	6.25 KHz	Coord/Control
MED-22	463.0375	Varies	468.0375	Varies	A	12.5 or 6.25 KHz	Coord/Control
MED-23	463.04375	Varies	468.04375	Varies	A	6.25 KHz	Coord/Control
MED-3	463.050	Varies	468.050	Varies	A	12.5 or 6.25 KHz	Coord/Control
MED-31	463.05625	Varies	468.05625	Varies	A	6.25 KHz	Coord/Control
MED-32	463.0625	Varies	468.0625	Varies	A	12.5 or 6.25 KHz	Coord/Control
MED-33	463.06875	Varies	468.06875	Varies	A	6.25 KHz	Coord/Control
MED-4	463.075	Varies	468.075	Varies	A	12.5 or 6.25 KHz	Coord/Control
MED-41	463.08125	Varies	468.08125	Varies	A	6.25 KHz	Coord/Control
MED-42	463.0875	Varies	468.0875	Varies	A	12.5 or 6.25 KHz	Coord/Control
MED-43	463.09375	Varies	468.09375	Varies	A	6.25 KHz	Coord/Control



NATIONAL UHF MED CHANNELS							
Channel Name	Mobile RX/Base TX		Mobile TX/Base RX		A or D	Bandwidth	Usage
	Freq	Tone	Freq	Tone			
MED-5	463.100	Varies	468.100	Varies	A	12.5 or 6.25 KHz	Coord/Control
MED-51	463.10625	Varies	468.10625	Varies	A	6.25 KHz	Coord/Control
MED-52	463.1125	Varies	468.1125	Varies	A	12.5 or 6.25 KHz	Coord/Control
MED-53	463.11875	Varies	468.11875	Varies	A	6.25 KHz	Coord/Control
MED-6	463.125	Varies	468.125	Varies	A	12.5 or 6.25 KHz	Coord/Control
MED-61	463.13125	Varies	468.13125	Varies	A	6.25 KHz	Coord/Control
MED-62	463.1375	Varies	468.1375	Varies	A	12.5 or 6.25 KHz	Coord/Control
MED-63	463.14375	Varies	468.14375	Varies	A	6.25 KHz	Coord/Control
MED-7	463.150	Varies	468.150	Varies	A	12.5 or 6.25 KHz	Coord/Control
MED-71	463.15625	Varies	468.15625	Varies	A	6.25 KHz	Coord/Control
MED-72	463.1625	Varies	468.1625	Varies	A	12.5 or 6.25 KHz	Coord/Control
MED-73	463.16875	Varies	468.16875	Varies	A	6.25 KHz	Coord/Control
MED-8	463.175	Varies	468.175	Varies	A	12.5 or 6.25 KHz	Coord/Control
MED-81	463.18125	Varies	468.18125	Varies	A	6.25 KHz	Coord/Control
MED-82	463.1875	Varies	468.1875	Varies	A	12.5 or 6.25 KHz	Coord/Control
MED-83	463.19375	Varies	468.19375	Varies	A	6.25 KHz	Coord/Control
MED-9 *	462.950	Varies	467.950	Varies	A	12.5 or 6.25 KHz	Dispatch
MED-91 *	462.95625	Varies	467.95625	Varies	A	6.25 KHz	Dispatch
MED-92 *	462.9625	Varies	467.9625	Varies	A	12.5 or 6.25 KHz	Dispatch
MED-93 *	462.96875	Varies	467.96875	Varies	A	6.25 KHz	Dispatch
MED-10 *	462.975	Varies	467.975	Varies	A	12.5 or 6.25 KHz	Dispatch
MED-101 *	462.98125	Varies	467.98125	Varies	A	6.25 KHz	Dispatch
MED-102 *	462.9875	Varies	467.9875	Varies	A	12.5 or 6.25 KHz	Dispatch
MED-103 *	462.99375	Varies	467.99375	Varies	A	6.25 KHz	Dispatch
<ul style="list-style-type: none"> <li>Channels use requires an FCC license</li> <li>Tone squelch are set by local use</li> </ul>							
*- Denotes primary use for dispatch							

Table 21: Nationwide Interoperability Channels (700 MHz)

NATIONAL INTEROPERABILITY CHANNELS – 700 MHz								
Channel Name	Mobile RX/Base TX			Mobile TX/Base RX			Used By	Usage
	Freq	NAC		Freq	NAC			
7CALL50	769.24375	N	\$F7E	799.24375	N	\$293	D Any	Inter-Agency Calling
7CALL50D	769.24375	N	\$F7E	769.24375	N	\$293	D Any	Inter-Agency Calling
7TAC51	769.14375	N	\$F7E	799.14375	N	\$293	D Any	Inter-Agency
7TAC51D	769.14375	N	\$F7E	769.14375	N	\$293	D Any	Inter-Agency
7TAC52	769.64375	N	\$F7E	799.64375	N	\$293	D Any	Inter-Agency
7TAC52D	769.64375	N	\$F7E	769.64375	N	\$293	D Any	Inter-Agency
7TAC53	770.14375	N	\$F7E	800.14375	N	\$293	D Any	Inter-Agency
7TAC53D	770.14375	N	\$F7E	770.14375	N	\$293	D Any	Inter-Agency
7TAC54	770.64375	N	\$F7E	800.64375	N	\$293	D Any	Inter-Agency
7TAC54D	770.64375	N	\$F7E	770.64375	N	\$293	D Any	Inter-Agency
7TAC55	769.74375	N	\$F7E	799.74375	N	\$293	D Any	Inter-Agency
7TAC55D	769.74375	N	\$F7E	769.74375	N	\$293	D Any	Inter-Agency
7TAC56	770.24375	N	\$F7E	800.24375	N	\$293	D Any	Inter-Agency
7TAC56D	770.24375	N	\$F7E	770.24375	N	\$293	D Any	Inter-Agency
7GTAC57	770.99375	N	\$F7E	800.99375	N	\$293	D Any	Inter-Agency
7GTAC57D	770.99375	N	\$F7E	770.99375	N	\$293	D Any	Inter-Agency
7MOB59	770.89375	N	\$F7E	800.89375	N	\$293	D Any	Mobile Repeater
7MOB59D	770.89375	N	\$F7E	770.89375	N	\$293	D Any	Mobile Repeater





NATIONAL INTEROPERABILITY CHANNELS – 700 MHz									
Channel Name	Mobile RX/Base TX		Mobile TX/Base RX		A or D	Used By		Usage	
	Freq	NAC	Freq	NAC					
7LAW61	770.39375	N	\$F7E	800.39375	N	\$293	D	Law	Inter-Agency
7LAW61D	770.39375	N	\$F7E	770.39375	N	\$293	D	Law	Inter-Agency
7LAW62	770.49375	N	\$F7E	800.49375	N	\$293	D	Law	Inter-Agency
7LAW62D	770.49375	N	\$F7E	770.49375	N	\$293	D	Law	Inter-Agency
7FIRE63	769.89375	N	\$F7E	799.89375	N	\$293	D	Fire	Inter-Agency
7FIRE63D	769.89375	N	\$F7E	769.89375	N	\$293	D	Fire	Inter-Agency
7FIRE64	769.99375	N	\$F7E	799.99375	N	\$293	D	Fire	Inter-Agency
7FIRE64D	769.99375	N	\$F7E	769.99375	N	\$293	D	Fire	Inter-Agency
7MED65	769.39375	N	\$F7E	799.39375	N	\$293	D	EMS	Inter-Agency
7MED65D	769.39375	N	\$F7E	769.39375	N	\$293	D	EMS	Inter-Agency
7MED66	769.49375	N	\$F7E	799.49375	N	\$293	D	EMS	Inter-Agency
7MED66D	769.49375	N	\$F7E	769.49375	N	\$293	D	EMS	Inter-Agency
7DATA69	770.74375	N	\$F7E	800.74375	N	\$293	D	Any	Mobile Data
7DATA69D	770.74375	N	\$F7E	770.74375	N	\$293	D	Any	Mobile Data
7CALL70	773.25625	N	\$F7E	803.25625	N	\$293	D	Any	Inter-Agency Calling
7CALL70D	773.25625	N	\$F7E	773.25625	N	\$293	D	Any	Inter-Agency Calling
7TAC71	773.10625	N	\$F7E	803.10625	N	\$293	D	Any	Inter-Agency
7TAC71D	773.10625	N	\$F7E	773.10625	N	\$293	D	Any	Inter-Agency
7TAC72	773.60625	N	\$F7E	803.60625	N	\$293	D	Any	Inter-Agency
7TAC72D	773.60625	N	\$F7E	773.60625	N	\$293	D	Any	Inter-Agency
7TAC73	774.10625	N	\$F7E	804.10625	N	\$293	D	Any	Inter-Agency
7TAC73D	774.10625	N	\$F7E	774.10625	N	\$293	D	Any	Inter-Agency
7TAC74	774.60625	N	\$F7E	804.60625	N	\$293	D	Any	Inter-Agency
7TAC74D	774.60625	N	\$F7E	774.60625	N	\$293	D	Any	Inter-Agency
7TAC75	773.75625	N	\$F7E	803.75625	N	\$293	D	Any	Inter-Agency
7TAC75D	773.75625	N	\$F7E	773.75625	N	\$293	D	Any	Inter-Agency
7TAC76	774.25625	N	\$F7E	804.25625	N	\$293	D	Any	Inter-Agency
7TAC76D	774.25625	N	\$F7E	774.25625	N	\$293	D	Any	Inter-Agency
7GTAC77	774.85625	N	\$F7E	804.85625	N	\$293	D	Any	Inter-Agency
7GTAC77D	774.85625	N	\$F7E	774.85625	N	\$293	D	Any	Inter-Agency
7MOB79	774.50625	N	\$F7E	804.50625	N	\$293	D	Any	Mobile Repeater
7MOB79D	774.50625	N	\$F7E	774.50625	N	\$293	D	Any	Mobile Repeater
7LAW81	774.00625	N	\$F7E	804.00625	N	\$293	D	Law	Inter-Agency
7LAW81D	774.00625	N	\$F7E	774.00625	N	\$293	D	Law	Inter-Agency
7LAW82	774.35625	N	\$F7E	804.35625	N	\$293	D	Law	Inter-Agency
7LAW82D	774.35625	N	\$F7E	774.35625	N	\$293	D	Law	Inter-Agency
7FIRE83	773.50625	N	\$F7E	803.50625	N	\$293	D	Fire	Inter-Agency
7FIRE83D	773.50625	N	\$F7E	773.50625	N	\$293	D	Fire	Inter-Agency
7FIRE84	773.85625	N	\$F7E	803.85625	N	\$293	D	Fire	Inter-Agency
7FIRE84D	773.85625	N	\$F7E	773.85625	N	\$293	D	Fire	Inter-Agency
7MED86	773.00625	N	\$F7E	803.00625	N	\$293	D	EMS	Inter-Agency
7MED86D	773.00625	N	\$F7E	773.00625	N	\$293	D	EMS	Inter-Agency
7MED87	773.35625	N	\$F7E	803.35625	N	\$293	D	EMS	Inter-Agency
7MED87D	773.35625	N	\$F7E	773.35625	N	\$293	D	EMS	Inter-Agency
7DATA89	774.75625	N	\$F7E	804.75625	N	\$293	D	Any	Mobile Data
7DATA89D	774.75625	N	\$F7E	774.75625	N	\$293	D	Any	Mobile Data

- Mobile/portable use under blanket authorization by the FCC, Base station channel use requires an FCC license.
- Digital P-25, Phase I Conventional



Table 22: National Air-Ground Channels (700 MHz)

NATIONAL INTEROPERABILITY CHANNELS – 700 MHz									
Channel Name	Mobile RX/Base TX		Mobile TX/Base RX		A or D	Used By		Usage	
	Freq	NAC	Freq	NAC					
7AG58	769.13125	N	\$F7E	799.13125	N	\$293	D	Air-Ground	Coordination
7AG58D	769.13125	N	\$F7E	769.13125	N	\$293	D	Air-Ground	Coordination
7AG60	769.63125	N	\$F7E	799.63125	N	\$293	D	Air-Ground	Coordination
7AG60D	769.63125	N	\$F7E	769.63125	N	\$293	D	Air-Ground	Coordination
7AG67	770.13125	N	\$F7E	800.13125	N	\$293	D	Air-Ground	Coordination
7AG67D	770.13125	N	\$F7E	770.13125	N	\$293	D	Air-Ground	Coordination
7AG68	770.63125	N	\$F7E	800.63125	N	\$293	D	Air-Ground	Coordination
7AG68D	770.63125	N	\$F7E	770.63125	N	\$293	D	Air-Ground	Coordination
7AG78	773.11875	N	\$F7E	803.11875	N	\$293	D	Air-Ground	Coordination
7AG78D	773.11875	N	\$F7E	773.11875	N	\$293	D	Air-Ground	Coordination
7AG80	773.61875	N	\$F7E	803.61875	N	\$293	D	Air-Ground	Coordination
7AG80D	773.61875	N	\$F7E	773.61875	N	\$293	D	Air-Ground	Coordination
7AG85	774.11875	N	\$F7E	804.11875	N	\$293	D	Air-Ground	Coordination
7AG85D	774.11875	N	\$F7E	774.11875	N	\$293	D	Air-Ground	Coordination
7AG88	774.61875	N	\$F7E	804.61875	N	\$293	D	Air-Ground	Coordination
7AG88D	774.61875	N	\$F7E	774.61875	N	\$293	D	Air-Ground Any	Landing Zone
<ul style="list-style-type: none"> <li>Mobile/portable use under blanket authorization by the FCC, Base station channel use requires an FCC license.</li> <li>Digital P-25, Phase I Conventional</li> <li>Airborne use is limited to aircraft at or below 1,500 ft. above ground level (AGL).</li> <li>Aircraft are limited to 2 watts effective radiated power (ERP) while airborne.</li> <li>Aircraft may transmit on either side of the channel pair</li> </ul>									

Table 23: Nationwide Interoperability Channels (800 MHz)

NATIONAL INTEROPERABILITY CHANNELS – 800 MHz									
Channel Name	Mobile RX/Base TX		Mobile TX/Base RX		A or D	Used By		Usage	
	Freq	Tone	Freq	Tone					
8CALL90	851.0125	W	156.7	806.0125	W	156.7	A	Any	Inter-Agency Calling
8CALL90D	851.0125	W	156.7	851.0125	W	156.7	A	Any	Inter-Agency Calling
8TAC91	851.5125	W	156.7	806.5125	W	156.7	A	Any	Incident Coordination
8TAC91D	851.5125	W	156.7	851.5125	W	156.7	A	Any	Incident Coordination
8TAC92	852.0125	W	156.7	807.0125	W	156.7	A	Any	Incident Coordination
8TAC92D	852.0125	W	156.7	852.0125	W	136.5	A	Any	Incident Coordination
8TAC93	852.5125	W	156.7	807.5125	W	136.5	A	Any	Incident Coordination
8TAC93D	852.5125	W	156.7	852.5125	W	136.5	A	Any	Incident Coordination
8TAC94	853.0125	W	156.7	808.0125	W	136.5	A	Any	Incident Coordination
8TAC94D	853.0125	W	156.7	853.0125	W	136.5	A	Any	Incident Coordination
<ul style="list-style-type: none"> <li>Mobile/portable use under blanket authorization by the FCC, Base station channel use requires an FCC license.</li> </ul>									





## Appendix E Federal Interoperability Channel Plan

Table 24: Federal VHF Incident Response Channels

FEDERAL VHF INCIDENT RESPONSE CHANNELS									
Channel Name	Mobile RX/Base TX		Mobile TX/Base RX		A or D	Primary Use		Note	
	Freq	Tone	Freq	Tone					
NC 1	169.5375	N	CSQ	164.7125	N	167.9	A	Incident Calling	Calling
IR 1	170.0125	N	CSQ	165.2500	N	167.9	A	Incident Command 1	
IR 2	170.4125	N	CSQ	165.9625	N	167.9	A	Medical Evac. Control	
IR 3	170.6875	N	CSQ	166.5750	N	167.9	A	Logistics Control	
IR 4	173.0375	N	CSQ	167.3250	N	167.9	A	Interagency Convoy	
IR 5	169.5375	N	CSQ	169.5375	N	167.9	A	Incident Calling	Direct for NC 1
IR 6	170.0125	N	CSQ	170.0125	N	167.9	A	Incident Command 1	Direct for IR 1
IR 7	170.4125	N	CSQ	170.4125	N	167.9	A	Medical Evac. Control	Direct for IR 2
IR 8	170.6875	N	CSQ	170.6875	N	167.9	A	Logistics Control	Direct for IR 3
IR 9	173.0375	N	CSQ	173.0375	N	167.9	A	Interagency Convoy	Direct for IR 4
Default operations should be carrier squelch on receive, CTCSS 167.9 transmit. If the user can enable/disable without reprogramming the radio, the indicated CTCSS tone should also be programmed for receive, and the user instructed how and when to enable/disable.									

Table 25: Federal UHF Incident Response Channels

FEDERAL UHF INCIDENT RESPONSE CHANNELS									
Channel Name	Mobile RX/Base TX			Mobile TX/Base RX			A or D	Primary Use	Note
	Freq		Tone	Freq		Tone			
NC 2	410.2375	N	CSQ	419.2375	N	167.9	A	Incident Calling	Calling
IR 10	410.4375	N	CSQ	419.4375	N	167.9	A	Ad Hoc Assignment	
IR 11	410.6375	N	CSQ	419.6375	N	167.9	A	Ad Hoc Assignment	
IR 12	410.8375	N	CSQ	419.8375	N	167.9	A	SAR Incident Command	
IR 13	413.1875	N	CSQ	413.1875	N	167.9	A	Ad Hoc Assignment	
IR 14	413.2125	N	CSQ	413.2125	N	167.9	A	Interagency Convoy	
IR 15	410.2375	N	CSQ	410.2375	N	167.9	A	Incident Calling	Direct for NC 2
IR 16	410.4375	N	CSQ	410.4375	N	167.9	A	Ad Hoc Assignment	Direct for IR 10
IR 17	410.6375	N	CSQ	410.6375	N	167.9	A	Ad Hoc Assignment	Direct for IR 11
IR 18	410.8375	N	CSQ	410.8375	N	167.9	A	SAR Incident Command	Direct for IR 12
Default operations should be carrier squelch on receive, CTCSS 167.9 transmit. If the user can enable/disable without reprogramming the radio, the indicated CTCSS tone should also be programmed for receive, and the user instructed how and when to enable/disable.									



Table 26: Federal VHF Law Enforcement (LE) Channels

FEDERAL VHF LAW ENFORCEMENT (LE) CHANNELS									
Channel Name	Mobile RX/Base TX		Mobile TX/Base RX		A or D	Primary Use		Note	
	Freq	Tone	Freq	Tone					
LE A <sup>1</sup>	167.0875	N	CSQ	167.0875	N	167.9	A	Calling	Analog
LE 1 <sup>1</sup>	167.0875	N	CSQ	162.0875	N	167.9	A	Tactical	Analog
LE 2	167.2500	N	\$68F	162.2625	N	\$68F	D	Tactical	
LE 3	167.7500	N	\$68F	162.8375	N	\$68F	D	Tactical	
LE 4	168.1125	N	\$68F	163.2875	N	\$68F	D	Tactical	
LE 5	168.4625	N	\$68F	163.4250	N	\$68F	D	Tactical	
LE 6	167.2500	N	\$68F	167.2500	N	\$68F	D	Tactical	Direct for LE 2
LE 7	167.7500	N	\$68F	167.7500	N	\$68F	D	Tactical	Direct for LE 3
LE 8	168.1125	N	\$68F	168.1125	N	\$68F	D	Tactical	Direct for LE 4
LE 9	168.4625	N	\$68F	168.4625	N	\$68F	D	Tactical	Direct for LE 5

<sup>1</sup> LE A and LE 1 are analog, with CTCSS 167.9 Tx and CSQ Rx. All other LE channels are digital with NAC \$68F.

Table 27: Federal UHF Law Enforcement (LE) Channels

FEDERAL VHF LAW ENFORCEMENT (LE) CHANNELS									
Channel Name	Mobile RX/Base TX		Mobile TX/Base RX		A or D	Primary Use		Note	
	Freq	Tone	Freq	Tone					
LE B <sup>1</sup>	414.0375	N	CSQ	414.0375	N	167.9	A	Calling	Analog
LE 10 <sup>1</sup>	409.9875	N	CSQ	418.9875	N	167.9	A	Tactical	Analog
LE 11	410.1875	N	\$68F	419.1875	N	\$68F	D	Tactical	
LE 12	410.6125	N	\$68F	419.6125	N	\$68F	D	Tactical	
LE 13	414.0625	N	\$68F	414.0625	N	\$68F	D	Tactical	
LE 14	414.3125	N	\$68F	414.3125	N	\$68F	D	Tactical	
LE 15	414.3375	N	\$68F	414.3375	N	\$68F	D	Tactical	
LE 16 <sup>1</sup>	409.9875	N	CSQ	409.9875	N	167.9	A	Tactical	Direct for LE 10
LE 17	410.1875	N	\$68F	410.1875	N	\$68F	D	Tactical	Direct for LE 11
LE 18	410.6125	N	\$68F	410.6125	N	\$68F	D	Tactical	Direct for LE 12

<sup>1</sup> LE B, LE 10, and LE 16 are analog, with CTCSS 167.9 Tx and CSQ Rx. All other LE channels are digital with NAC \$68F.

Table 28: Federal/Non-Federal Search and Rescue Command

FEDERAL/NON-FEDERAL SEARCH AND RESCUE COMMAND									
Channel Name	Mobile RX/Base TX		Mobile TX/Base RX		A or D	Primary Use		Note	
	Freq	Tone	Freq	Tone					
IR 12	410.8375	N	CSQ	419.8375	N	167.9	A	Calling	
VTAC14	159.4725	N	156.7	159.4725	N	156.7	A	Tactical	
UTAC43	453.8625	N	156.7	458.8625	N	156.7	A	Tactical	
8TAC94	853.0125	W	156.7	808.0125	W	156.7	D	Tactical	
Marine Chan. 17	156.8500	N	CSQ	156.8500	N	CSQ	D	Tactical	Requires FCC Special Temporary Authority



Table 29: Federal/Non-Federal Search and Rescue Operations

FEDERAL/NON-FEDERAL SEARCH AND RESCUE OPERATIONS					
SAR FUNCTIONS			FREQUENCY/CHANNEL(S)		
Ground Operations			155.1600 narrowband FM		
Maritime Operations <sup>1</sup>			VHF Marine ch.21A or 23A as specified by U.S. Coast Guard Sector Commander		
Air Operations – Civilian			123.1000 MHz AM		
Air Operations – USCG/Military			345.0 MHz AM for initial contact only, then move to 282.8 MHz AM or another working channel		
Air Rescue Assets to Air Rescue Assets (deconfliction)			As chartered on standard air chart or MULTICOM 122.850 (south or west sector) & 122.900 MHz (north or east sector), or as specified by the Federal Aviation Administration (FAA). 122.850 may not be used for testing or exercise.		
Ground to Air SAR Working Channel <sup>2</sup>			Marine Chan. 83A	Marine Channels 21A, 23A, 81A and 83A alternates are as specified by the local USCG Sector Commander	
Ground to Maritime SAR Working Channel <sup>2</sup>			Marine Chan. 21A		
Maritime/Air/Ground SAR Working Channel <sup>2</sup>			Marine Chan. 83A		
EMS/Medical Support			155.3400 (narrowband FM)		
Hailing <sup>1</sup> & DISTRESS only – Maritime/Air/Ground			Marine channel 16		
2 - VHF Marine Channels					
Channel	Frequency	Tone	Channel	Frequency	Tone
16	156.8000 W	CSQ	17	156.8500 W	CSQ
21A	157.0500 W	CSQ	23A	127.1500 W	CSQ
81A	157.0750 W	CSQ	83A	157.1750 W	CSQ
<sup>1</sup> - Use VHF Marine channel 16 to make contact (30 seconds max), then move to the appropriate working channel as directed by the local USCG Sector Commander. Non-maritime use of any VHF Maritime channel requires FCC Special Temporary Authority or appropriate license. VHF marine channels use wideband FM. Emission 16K00F3E					
Direction from USCG, FCC, or FAA overrides information in this table. This table does not convey authority to operate.					



## Appendix F Amateur Radio Emergency Communications Channels

Table 30: Local/Regional RACES Repeater Channels

Local/Regional ARES / RACES Repeater Channels				
Channel Name	Frequency	Offset	PL Tone	Comments
RACES	147.180 MHz	+ 600 kHz	127.3 Hz	RACES VHF
NSRC	147.345 MHz	+600 KHz	107.2	North Shore Radio Club (SKYWARN Liaison)
K9IQP	442.525 MHz	+ 5000 kHz	114.8 Hz	RACES UHF
KD9GY	443.850 MHz	+ 5000 kHz	114.8 Hz	RACES Affiliate

Table 31: Local/Regional RACES Simplex Voice Channels

Local/Regional RACES Simplex Voice Channels			
Channel Name	Frequency	TX/RX PL	Comments
R-V-TAC-1	146.400 MHz	127.3 Hz	VHF tactical channel
R-V-TAC-2	146.535 MHz	127.3 Hz	VHF tactical channel
R-2-TAC-2	223.560 MHz	127.3 Hz	220 tactical channel
R-2-ADMIN	223.640 MHz	127.3 Hz	220 admin channel
R-U-TAC-2	445.900	114.8 Hz	UHF tactical channel
R-U-ADMIN	440.950	114.8 Hz	UHF admin channel

Table 32: Statewide ARES/RACES Channels

Statewide ARES / RACES Voice Channels				
Channel Name	Frequency	Offset	PL Tone	Comments
ILDA	145.6100 MHz	Simplex	\$123	Digital
IL2A	146.5200 MHz	Simplex	CSQ	
ILUHFA	446.000 MHz	Simplex	CSQ	
IL80M	3.9050	SSB	N/A	Primary 80 Meter



## Appendix G Interoperability Base Stations and Fixed Repeaters

Some agencies have deployed base station or fixed-site repeaters that provide interoperable communications allowing efficient coordination of first responders during an incident or planned event.

Detailed information on interoperability repeaters and base stations is listed below:

### G.1 Interoperability Base Stations and Repeater Summary

Table 33: Interoperability Base Stations and Fixed Repeaters

County	Owning Agency	24/7 Phone	Radio System	Location	Channel
Region I					
Jackson	Jackson County Commission	304-373-2278	SIRN	Ripley	
Jackson	Jackson County Commission	304-373-2278	SIRN	Sandyville	
Region III					
Morgan	Morgan County ECC/E-911	304-258-0305	VHF Voted Repeater	Berkeley Springs	VTAC1 N
Morgan	Morgan County ECC/E-911	304-258-0305	VHF Voted Repeater	Berkeley Springs	VLAW1 E
Morgan	Morgan County ECC/E-911	304-258-0305	VHF Voted Repeater	Martinsburg North MT	VTAC1 E
Morgan	Morgan County ECC/E-911	304-258-0305	VHF Voted Repeater	Martinsburg North MT	VLAW1 E
Morgan	Morgan County ECC/E-911	304-258-0305	VHF Voted Repeater	Purslane-Gambel Lane	VTAC1 W
Morgan	Morgan County ECC/E-911	304-258-0305	VHF Voted Repeater	Purslane-Gambel Lane	VLAW1 W
Morgan	Morgan County ECC/E-911	304-258-0305	VHF Voted Repeater	Cacapon Mt (State Park)	VTAC1 S
Morgan	Morgan County ECC/E-911	304-258-0305	VHF Voted Repeater	Cacapon Mt (State Park)	VLAW1 S
Morgan	Morgan County ECC/E-911	304-258-0305	VHF Voted Repeater	Cacapon Mt (State Park)	VTAC2 S
Morgan	Morgan County ECC/E-911	304-258-0305	VHF Voted Repeater	Cacapon Mt (State Park)	VTAC3 S
Region V					
Mercer	Mercer County Communications Authority	304-425-8911	SIRN		
Raleigh	Raleigh County Emergency Services Authority	304-255-0911	SIRN		
Region VI					
Logan	Logan County 911	304-752-7662		Ward Rock	Fire, Law, EMS
Logan	Logan County 911	304-752-7662		Man	Fire, Law, EMS
Logan	Logan County 911	304-752-7662		Crawley Dip/Park	Fire, Law, EMS
Logan	Logan County 911	304-752-7662		Horsepen	Fire
Logan	Logan County 911	304-752-7662		Sharples	Fire, EMS



## G.3 Interoperability Base Stations and Repeater Detail

### Region I Interoperability Base Stations and Repeaters

Owning/Responsible Agency		Jackson County Commission			
Primary Point of Contact		Director Montana Boggess			
Contact Email		<a href="mailto:Montana.Boggess@jacksoncountywv.com">Montana.Boggess@jacksoncountywv.com</a>			
24/7 Phone		304-373-2278			
County		Jackson			
Channel	Radio System	Tower Location	Elev (ft)	Ant Ht (ft)	Power
SIRN	SIRN	Ripley	985	300	
SIRN	SIRN	Sandyville		300	

### Region III Interoperability Base Stations and Repeaters

Owning/Responsible Agency		Morgan County ECC/E-911			
Primary Point of Contact		Director Ronald Mason			
Phone		304-258-0305			
Contact Email		<a href="mailto:rmason@morgancountywv.gov">rmason@morgancountywv.gov</a>			
24/7 Phone		304-258-0305			
County		Morgan			
Channel	Radio System	Tower Location	Elev (ft)	Ant Ht (ft)	Power
VTAC1 N	VHF Voted Repeater	Berkeley Springs	300		
VLAWE 1 N	VHF Voted Repeater	Berkeley Springs	300		
VTAC 1 E	VHF Voted Repeater	Martinsburg North Mt (1)	150		
VLAWE 1 E	VHF Voted Repeater	Martinsburg North Mt (1)	150		
VTAC 1 W	VHF Voted Repeater	Purslane- Gambel Lane	250		
VLAWE 1 W	VHF Voted Repeater	Purslane- Gambel Lane	250		
VTAC 1 S	VHF Voted Repeater	Cacapon Mt (State Park)	190		
VLAWE 1 S	VHF Voted Repeater	Cacapon Mt (State Park)	190		
VTAC 2 S	VHF Repeater	Cacapon Mt (State Park)	190		
VTAC 3 S	VHF Repeater	Cacapon Mt (State Park)	190		
Berkeley Springs	WV SIRN P25 Site	Berkeley Springs	300	300	
Purslane	WV SIRN P25 Site	Purslane-Gambel Lane	250	250	
Cacapon	WV SIRN P25 Site	Cacapon Mt (State Park)	320	320	
Martinsburg	WV SIRN P25 Site	Martinsburg North Mt (2)	300	300	

### Region V Interoperability Base Stations and Repeaters

Owning/Responsible Agency		Mercer County Communications Authority			
Primary Point of Contact		Director Robert Hoge			
Contact Email		<a href="mailto:Mercer911@citilink.net">Mercer911@citilink.net</a>			
24/7 Phone		304-425-8911			
County		Mercer			
Channel	Radio System	Tower Location	Elev (ft)	Ant Ht (ft)	Power
	WV SIRN	FLAT TOP			
	WV SIRN	ELGOOD			
	WV SIRN	MCCOMAS			
	WV SIRN	BLUEFIELD			



<b>Owning/Responsible Agency</b>		Raleigh County Emergency Services Authority			
<b>Primary Point of Contact</b>		Director John Zilinski			
<b>Contact Email</b>		<a href="mailto:Raleigh911@suddenlinkmail.com">Raleigh911@suddenlinkmail.com</a>			
<b>24/7 Phone</b>		304-255-0911			
<b>County</b>		Raleigh			
Channel	Radio System	Tower Location	Elev (ft)	Ant Ht (ft)	Power
	WV SIRN	Beckley Tower			
	WV SIRN	Flat Top			
	WV SIRN	Raleigh County EOC			
	WV SIRN	Kopperston Tower			
	WV SIRN	Mossy Tower			
	WV SIRN	Glen Jean			

### Region VI Interoperability Base Stations and Repeaters

<b>Owning/Responsible Agency</b>		Logan County 911			
<b>Primary Point of Contact</b>		Director Ted Sparks			
<b>Contact Email</b>		<a href="mailto:tedsparks@911logan.com">tedsparks@911logan.com</a>			
<b>24/7 Phone</b>		304-752-7662			
<b>County</b>		Logan			
Channel	Radio System	Tower Location	Elev (ft)	Ant Ht (ft)	Power
Fire, Law, EMS	VHF/Conv	Ward Rock			100
Fire, Law, EMS	VHF/Conv	Man			100
Fire, Law, EMS	VHF/Conv	Crawley Dip/Park			100
Fire	VHF/Conv	Horsepen			100
Fire, EMS	VHF/Conv	Sharples			100



## Appendix H Gateways

Detailed information on gateways available for use within the West Virginia is listed in subsequent pages of Appendix C. The table below lists the owning or managing agency, gateway names, make/model and whether the device is fixed or mobile.

### H.1 Fixed Gateways Summary

Table 34: Console Patches

Dispatch Center	24/7 Phone	Nets	Supported Channels/Talkgroups
<b>SIRN</b>			
WV DHSEM IPICS	304-558-5380	8	WV Network
HSEM	304-558-5380	12	All
<b>Region I</b>			
Kanawha County	304-357-0191	9	VHF/UHF
Multi-Agency Interoperability Network (MAIN)	304-481-3240	7	
Pleasants County 911	304-684-0035		VHF, UHF, 700, 800
<b>Region II</b>			
Harrison-Taylor 9-1-1	304-423-7900		All Harrison-Taylor dispatch, Region 1 talkgroups
<b>Region III</b>			
Morgan County ECC/E-911	304-258-0305		All Channels and Talkgroups on Console
<b>Region IV</b>			
Pendleton County E-911	304-358-3271	10	
<b>Region V</b>			
Raleigh County 911	304-255-0911		WV SIRN
<b>Region VI</b>			
Mason County E-911	304-675-9911	8	

### H.2 IP Gateways and ISSI Connections

Table 35: IP Gateways/ISSI Connections

Owning Agency	24/7 Phone	Gateway Type	Connected Systems
		<input type="checkbox"/> IP Gateway <input type="checkbox"/> ISSI	
		<input type="checkbox"/> IP Gateway <input type="checkbox"/> ISSI	
		<input type="checkbox"/> IP Gateway <input type="checkbox"/> ISSI	
		<input type="checkbox"/> IP Gateway <input type="checkbox"/> ISSI	

<b>IP Gateway/ISSI Name</b>	
<b>Type</b>	<input type="checkbox"/> IP Gateway <input type="checkbox"/> ISSI
<b>Primary Point of Contact</b>	
<b>Title</b>	
<b>Phone</b>	
<b>Contact Email</b>	
<b>24/7 Phone</b>	
<b>Notes</b>	





Radio Systems Supported	Supported Channels/Talkgroups

### H.3 Transportable Gateways

Table 36: Transportable Gateways

Owning Agency	Location Kept	24/7 Phone	Make/Model	Nets	Ports	Includes
State Agencies						
Homeland Security and Emergency Management	4752 Chimney Drive, Charleston, WV 25302	304-558-5380	ACU/M	4	4	<input type="checkbox"/> Cables <input checked="" type="checkbox"/> Radios
Homeland Security and Emergency Management	4752 Chimney Drive, Charleston, WV 25302	304-558-5380	ACU1000	8	12	<input type="checkbox"/> Cables <input type="checkbox"/> Radios
Homeland Security and Emergency Management	4752 Chimney Drive, Charleston, WV 25302	304-558-5380	RDPR (10)	1	2	<input type="checkbox"/> Cables <input type="checkbox"/> Radios
WV State Police	Clarksburg, WV		Raytheon ACU-1000	2	4	<input type="checkbox"/> Cables <input type="checkbox"/> Radios
WV State Police	Clarksburg, WV		Raytheon ACU-1000	2	4	<input type="checkbox"/> Cables <input type="checkbox"/> Radios
Region 1						
Jackson County Commission	100 N. Maple Street, Ripley, WV 25271	304-372-2000	Raytheon ACU 1000	7	5+	<input type="checkbox"/> Cables <input checked="" type="checkbox"/> Radios
Metro 911 and Kanawha Emergency Management	2000 Peyton Way, Charleston, WV 25309	304-357-0191	ACU 2000	9	10	<input type="checkbox"/> Cables <input checked="" type="checkbox"/> Radios
Metro 911 and Kanawha Emergency Management	2000 Peyton Way, Charleston, WV 25309	304-357-0191	ACU 4M	9	10	<input type="checkbox"/> Cables <input checked="" type="checkbox"/> Radios
Metro 911 and Kanawha Emergency Management	2000 Peyton Way, Charleston, WV 25309	304-357-0191	JPS/Raytheon ACU 5000	7	12	<input type="checkbox"/> Cables <input checked="" type="checkbox"/> Radios
Wood County Commission	911 Core Road, Parkersburg, WV	304-481-3240	ACU 2000	7	8	<input type="checkbox"/> Cables <input checked="" type="checkbox"/> Radios
Region II						
Brooke County Sheriff's Department	632 Main Street, Wellsburg WV 26070	304-527-1430		4	8	<input type="checkbox"/> Cables <input type="checkbox"/> Radios
Harrison 911 – HQ Harrison	9420 Buckhannon Pike, Nutter Fort, WV	304-641-7705	Raytheon ACU-M	2	4	<input checked="" type="checkbox"/> Cables <input type="checkbox"/> Radios
Harrison 911 – PK	9420 Buckhannon Pike, Nutter Fort, WV	304-641-7705	Raytheon ACU-M	8	16	<input type="checkbox"/> Cables <input type="checkbox"/> Radios
Marshall County Sheriff's Department	601 6 <sup>th</sup> Street, Moundsville, WV	304-281-4433	CAT Model OEEY2	2	7	<input checked="" type="checkbox"/> Cables <input type="checkbox"/> Radios
City of Wheeling Fire Department	2126 Market Street, Wheeling, WV 26003	304-234-3711	OEEYC2 ICRI IC Radio Interface	1	4	<input type="checkbox"/> Cables <input type="checkbox"/> Radios
Wheeling-Ohio County EMA (WOCEMA)	1500 Chapline Street, Wheeling, WV 26003	304-234-3695	Raytheon ACU-M	4	8	<input type="checkbox"/> Cables <input type="checkbox"/> Radios
Region III						
Hampshire County Homeland Security and Emergency Management	1160 Jersey Mountain Romney, WV 26757	304-822-7513	Raytheon ACU-1000	6	12	<input type="checkbox"/> Cables <input type="checkbox"/> Radios



Owning Agency	Location Kept	24/7 Phone	Make/Model	Nets	Ports	Includes
Jefferson County Emergency Communications Center 304-725-8484	28 Industrial Blvd, Suite 100 Kearneysville, WV	304-725-8484	Raytheon ACU-M	4	6	<input checked="" type="checkbox"/> Cables <input type="checkbox"/> Radios
Region IV						
Barbour County	111 Overlook Drive, Philippi, WV 26416	304-457-5167	ICRI 4TG	6	6	<input type="checkbox"/> Cables <input type="checkbox"/> Radios
LCOEM	201 Orchard Street, Weston, WV 26452	304-269-8241	ICRI 4TG	5	11	<input type="checkbox"/> Cables <input type="checkbox"/> Radios
RCOEM	30 Randolph Avenue, Suite #1, Elkins, WV 26241	304-636-2057	ACU 1000	6	6	<input type="checkbox"/> Cables <input type="checkbox"/> Radios
TCOEM	9060 Seneca Trail, Parsons, WV 26287	304-478-2866	ACU 1000			<input type="checkbox"/> Cables <input type="checkbox"/> Radios
TCOEM	9060 Seneca Trail, Parsons, WV 26287	304-478-2866	ACU 1000			<input type="checkbox"/> Cables <input type="checkbox"/> Radios
UCOEM	40 W. Main Street, Buckhannon, WV 26201	304-472-9550	ACU 1000	4	4	<input type="checkbox"/> Cables <input type="checkbox"/> Radios
UCOEM	40 W. Main Street, Buckhannon, WV 26201	304-472-9550	ACU M	4	4	<input type="checkbox"/> Cables <input type="checkbox"/> Radios
UCOEM	40 W. Main Street, Buckhannon, WV 26201	304-472-9550	ICRI AT 6	6	6	<input type="checkbox"/> Cables <input type="checkbox"/> Radios
WCOES	112D Bell Street, Webster Springs, WV 26288	304-847-7171	ICRI			<input type="checkbox"/> Cables <input type="checkbox"/> Radios
REGION V						
None Identified in Region						<input checked="" type="checkbox"/> Cables <input type="checkbox"/> Radios
REGION VI						
Mason County E-911	911 Emergency Drive, Point Pleasant, WV	304-675-9911	Zetron	4	8	<input checked="" type="checkbox"/> Cables <input type="checkbox"/> Radios



## H.4 Transportable Gateway Detail

### State Agency Transportable Gateways

Gateway Name	DHSEM ACU-M
Responsible Agency	DHSEM
Location Kept	4752 Chimney Drive, Charleston, WV 25302
Area will respond to	Statewide
24/7 Phone	304-558-5380
POC Name	Bill Wood
Title	Communications Officer
Phone	304-558-5380
Email address	<a href="mailto:Bill.j.wood@wv.gov">Bill.j.wood@wv.gov</a>
Equipment Make/Model	JPS/ACU M
Accessories	<input checked="" type="checkbox"/> Includes Radios <input type="checkbox"/> Cables Only
Deployment Method	<input type="checkbox"/> Vehicle-mounted <input checked="" type="checkbox"/> Transportable/Cased
Notes:	3 Motorola XTS /1 Kenwood 5300

Gateway Name	ACU-1000
Responsible Agency	DHSEM
Location Kept	4752 Chimney Drive Charleston, WV 25302
Area will respond to	Statewide
24/7 Phone	304-558-5380
POC Name	Bill Wood
Title	Communications Officer
Phone	304-558-5380
Email address	<a href="mailto:Bill.j.wood@wv.gov">Bill.j.wood@wv.gov</a>
Equipment Make/Model	JPS/ACU1000
Accessories	<input type="checkbox"/> Includes Radios <input type="checkbox"/> Cables Only
Deployment Method	<input type="checkbox"/> Vehicle-mounted <input checked="" type="checkbox"/> Transportable/Cased
Notes:	7 Nets/8 Ports, 12 Ports for Donor Radios. All frequency bands

Gateway Name	ACU-2000
Responsible Agency	DHSEM
Location Kept	4752 Chimney Drive, Charleston WV 25302
Area will respond to	Statewide
24/7 Phone	304-558-5380
POC Name	Bill Wood
Title	Communications Officer
Phone	304-558-5380
Email address	<a href="mailto:Bill.j.wood@wv.gov">Bill.j.wood@wv.gov</a>
Equipment Make/Model	JPS/ACU 2000
Accessories	<input type="checkbox"/> Includes Radios <input type="checkbox"/> Cables Only
Deployment Method	<input type="checkbox"/> Vehicle-mounted <input checked="" type="checkbox"/> Transportable/Cased
Notes:	7 Nets/12 Ports/12 Ports for Donor Radios



Gateway Name	RDPR (10 Gateways available)
Responsible Agency	DHSEM
Location Kept	
Area will respond to	Statewide
24/7 Phone	304-558-5380
POC Name	Bill Wood
Title	Communications Officer
Phone	304-558-5380
Email address	<a href="mailto:Bill.j.wood@wv.gov">Bill.j.wood@wv.gov</a>
Equipment Make/Model	Realm RDPR
Accessories	<input type="checkbox"/> Includes Radios <input type="checkbox"/> Cables Only
Deployment Method	<input type="checkbox"/> Vehicle-mounted <input type="checkbox"/> Transportable/Cased
Notes:	Connected via mw to the WV Network

Gateway Name	Raytheon ACU-1000 (2)
Responsible Agency	West Virginia State Police
Location Kept	Clarksburg, WV
Area will respond to	
24/7 Phone	
POC Name	
Title	
Phone	
Email address	
Equipment Make/Model	Raytheon/ACU-1000
Accessories	<input type="checkbox"/> Includes Radios <input type="checkbox"/> Cables Only
Deployment Method	<input type="checkbox"/> Vehicle-mounted <input type="checkbox"/> Transportable/Cased
Notes:	2 Nets, 4 Ports

### Region I Transportable Gateways

Gateway Name	Jackson County ICS Command Trailer
Responsible Agency	Jackson County Commission
Location Kept	100 Maple Street, N, Ripley, WV 25271
Area will respond to	Continental United States
24/7 Phone	304-372-2000
POC Name	Walter Smittle
Title	
Phone	304-372-2000
Email address	<a href="mailto:Walter.Smittle@jacksoncountywv.com">Walter.Smittle@jacksoncountywv.com</a>
Equipment Make/Model	Raytheon ACU 1000
Accessories	<input checked="" type="checkbox"/> Includes Radios <input type="checkbox"/> Cables Only
Deployment Method	<input checked="" type="checkbox"/> Vehicle-mounted <input checked="" type="checkbox"/> Transportable/Cased
Notes:	7 Nets, 5+ Ports, dependent on configuration. Supports VHF, WV SIRM, UHF, 800 MHz frequency bands. Includes fiber optic, ethernet and electrical cables. Part of the Jackson County, WV ICS Command Trailer



Gateway Name	Gateway 1 – ACU2000
Responsible Agency	Kanawha County OES/Metro 911 Kanawha County
Location Kept	2000 Peyton Way, Charleston, WV 25309
Area will respond to	Kanawha County – Mutual Aid upon approval of request
24/7 Phone	304-357-0191
POC Name	Jeff Clark
Title	Mobile Command Post Coordinator
Phone	304-373-2208
Email address	<a href="mailto:jeffclark@kanawha.us">jeffclark@kanawha.us</a>
Equipment Make/Model	ACU 2000
Accessories	<input checked="" type="checkbox"/> Includes Radios <input type="checkbox"/> Cables Only
Deployment Method	<input type="checkbox"/> Vehicle-mounted <input type="checkbox"/> Transportable/Cased
Notes:	9 Nets, 10 Ports, 8 Ports for Donor Radios. Kenwood 790/2180/5310, Moto portable, Johnson.

Gateway Name	Gateway ACU4M
Responsible Agency	Kanawha County OES/Metro 911 Kanawha County
Location Kept	2000 Peyton Way, Charleston, WV 25309
Area will respond to	Kanawha County – Mutual Aid upon approval of request
24/7 Phone	304-357-0191
POC Name	Jeff Clark
Title	Mobile Command Post Coordinator
Phone	304-373-2208
Email address	<a href="mailto:jeffclark@kanawha.us">jeffclark@kanawha.us</a>
Equipment Make/Model	ACU 4M
Accessories	<input checked="" type="checkbox"/> Includes Radios <input type="checkbox"/> Cables Only
Deployment Method	<input type="checkbox"/> Vehicle-mounted <input type="checkbox"/> Transportable/Cased
Notes:	9 Nets, 10 Ports, 8 Ports for Donor Radios. Kenwood 790/2180/5310, Moto portable, Johnson.

Gateway Name	Raytheon ACU5000
Responsible Agency	Kanawha County OES/Metro 911 Kanawha County
Location Kept	2000 Peyton Way, Charleston, WV 25309
Area will respond to	Kanawha County – Mutual Aid upon approval of request
24/7 Phone	304-357-0191
POC Name	Jeff Clark
Title	Mobile Command Post Coordinator
Phone	304-373-2208
Email address	<a href="mailto:jeffclark@kanawha.us">jeffclark@kanawha.us</a>
Equipment Make/Model	Raytheon ACU5000
Accessories	<input checked="" type="checkbox"/> Includes Radios <input type="checkbox"/> Cables Only
Deployment Method	<input type="checkbox"/> Vehicle-mounted <input type="checkbox"/> Transportable/Cased
Notes:	7 Nets, 12 Ports



Gateway Name	Gateway 2 (Wood County)		
Responsible Agency	Wood County 911		
Location Kept	911 Core Road, Parkersburg, WV 26104		
Area will respond to	Wood County		
24/7 Phone	304-481-3240		
POC Name	Russell Hockenberry		
Title	Chief Communications Technician		
Phone	304-373-2208		
Email address	<a href="mailto:rhockenberry@woodcounty911.com">rhockenberry@woodcounty911.com</a>		
Equipment Make/Model	JPS/ Raytheon ACU2000		
Accessories	<input checked="" type="checkbox"/> Includes Radios	<input type="checkbox"/> Cables Only	
Deployment Method	<input type="checkbox"/> Vehicle-mounted	<input checked="" type="checkbox"/> Transportable/Cased	
Notes:	7 Nets, 8 Ports. Includes 8 pre-connected radios. Supports VHF, UHF and 800 MHz frequency bands.		

## Region II Transportable Gateways

Gateway Name	Brooke County Gateway		
Responsible Agency			
Location Kept	632 Main Street, Wellsburg WV 26070		
Area will respond to			
24/7 Phone	304-527-1430		
POC Name			
Title			
Phone			
Email address			
Equipment Make/Model			
Accessories	<input type="checkbox"/> Includes Radios	<input type="checkbox"/> Cables Only	
Deployment Method	<input type="checkbox"/> Vehicle-mounted	<input type="checkbox"/> Transportable/Cased	
Notes:	4 Nets, 8 Ports		

Gateway Name	Harrison Co HQ Portable		
Responsible Agency	Harrison County 911		
Location Kept	9420 Buckhannon Pike, Nutter Fort, WV 26301		
Area will respond to	Statewide		
24/7 Phone	304-641-7705		
POC Name	Paul Bump		
Title	Chief		
Phone	304-623-6559		
Email address	<a href="mailto:Paul.bump@harrisoncountywv.gov">Paul.bump@harrisoncountywv.gov</a>		
Equipment Make/Model	ACU M		
Accessories	<input type="checkbox"/> Includes Radios	<input checked="" type="checkbox"/> Cables Only	
Deployment Method	<input type="checkbox"/> Vehicle-mounted	<input type="checkbox"/> Transportable/Cased	
Notes:	2 Nets, 4 Ports and Ports for 4 Donor Radios. Cables supplied for Motorola XTS/XTL		



Gateway Name	Harrison Co PK Gateway
Responsible Agency	Harrison County 911
Location Kept	9420 Buckhannon Pike, Nutter Fort, WV 26301
Area will respond to	Statewide
24/7 Phone	304-641-7705
POC Name	Paul Bump
Title	Chief
Phone	304-623-6559
Email address	<a href="mailto:Paul.bump@harrisoncountywv.gov">Paul.bump@harrisoncountywv.gov</a>
Equipment Make/Model	ACU M
Accessories	<input type="checkbox"/> Includes Radios <input checked="" type="checkbox"/> Cables Only
Deployment Method	<input type="checkbox"/> Vehicle-mounted <input type="checkbox"/> Transportable/Cased
Notes:	2 Nets, 4 Ports and Ports for 4 Donor Radios. Cables supplied for Motorola XTS/XTL

Gateway Name	Marshall County Sheriff's Department Gateway
Responsible Agency	Marshall County Sheriff's Department OEM
Location Kept	601 6 <sup>th</sup> Street, Moundsville, WV 26041
Area will respond to	Marshall County
24/7 Phone	304-281-4433
POC Name	Tony Novel
Title	Communications Coordinator
Phone	304-843-1130
Email address	<a href="mailto:Tnovel.marshallwv@comcast.net">Tnovel.marshallwv@comcast.net</a>
Equipment Make/Model	Communications Applied Tech CAT/OOEEY2 Model OOEEY2
Accessories	<input type="checkbox"/> Includes Radios <input checked="" type="checkbox"/> Cables Only
Deployment Method	<input type="checkbox"/> Vehicle-mounted <input type="checkbox"/> Transportable/Cased
Notes:	2 Nets, 5 Ports, 5 Ports for Donor Radios. Any frequency bands. Cables supplied for Motorola XTS and Kenwood TK290 and NX series.

Gateway Name	Wheeling Fire ICRI
Responsible Agency	City of Wheeling Fire Department
Location Kept	2126 Market Street, Wheeling/Ohio County, West Virginia 26003
Area will respond to	
24/7 Phone	304-234-3711
POC Name	Larry Helms
Title	Chief
Phone	304-234-3776
Email address	<a href="mailto:Wfdc1@swave.net">Wfdc1@swave.net</a>
Equipment Make/Model	ICRI/OEEY2
Accessories	<input type="checkbox"/> Includes Radios <input type="checkbox"/> Cables Only
Deployment Method	<input type="checkbox"/> Vehicle-mounted <input type="checkbox"/> Transportable/Cased
Notes:	1 Net, 4 available Ports



Gateway Name	Wheeling-Ohio County EMA
Responsible Agency	WOCEMA
Location Kept	1500 Chapline Street, Wheeling, West Virginia 26003
Area will respond to	Northern Panhandle
24/7 Phone	304-234-3695
POC Name	Lou Vargo
Title	Deputy Director
Phone	304-234-3756
Email address	<a href="mailto:lvargo@wocema.com">lvargo@wocema.com</a>
Equipment Make/Model	Raytheon
Accessories	<input type="checkbox"/> Includes Radios <input type="checkbox"/> Cables Only
Deployment Method	<input type="checkbox"/> Vehicle-mounted <input type="checkbox"/> Transportable/Cased
Notes:	4 Nets and 8 Ports. Ohio County EMA, Ohio County Public Safety Radio System, City of Wheeling System, VHF, Low Band and Marine Radios.

## Region III Transportable Gateways

Gateway Name	Hampshire County Comms Bus
Responsible Agency	Hampshire County Homeland Security and Emergency Management
Location Kept	1160 Jersey Mountain Road, Romney, WV 26757
Area will respond to	WV, MD, PA, VA
24/7 Phone	304-822-7513
POC Name	Mike Crouse
Title	
Phone	
Email address	<a href="mailto:mcrouse@hampshirewv.com">mcrouse@hampshirewv.com</a>
Equipment Make/Model	Raytheon JPS Communications/ACU-1000
Accessories	<input checked="" type="checkbox"/> Includes Radios <input type="checkbox"/> Cables Only
Deployment Method	<input type="checkbox"/> Vehicle-mounted <input type="checkbox"/> Transportable/Cased
Notes:	6 Nets, 12 Ports, VHF Low Band, VHF High Band, UHF Radios

Gateway Name	Jefferson County ACU-M
Responsible Agency	Jefferson County Emergency Communications Center
Location Kept	28 Industrial Boulevard, Suite 100, Kearneysville, WV 25430
Area will respond to	Statewide
24/7 Phone	304-725-8484
POC Name	Director of Communications Jeffrey Polczynski, ENP
Phone	304-728-2100
Email address	
Equipment Make/Model	Raytheon ACU-M
Accessories	<input type="checkbox"/> Includes Radios <input checked="" type="checkbox"/> Cables Only
Deployment Method	<input type="checkbox"/> Vehicle-mounted <input type="checkbox"/> Transportable/Cased
Notes:	Statewide -- Cables Available: Mobile Radio: Kenwood TK7180 VHF, TK8180 UHF, TK5710 VHF, TK5810 UHF Motorola XTL1500, XTL2500, XTL5000 Portable Radio: Kenwood TK280, TK290, TK380, TK480, TK2180, TK3180, TK5210, TK5310 Motorola MTS1000, MTS2000, XTS3000, XTS1500, XTS2500, XTS5000, HT1000 Motorola XPR6300, XPR6350, XPR6500, XPR6550 EJ Johnson 5100 Satellite: MSAG G2 - Hughes TU2100 Mobile Satellite Radio





## Region IV Transportable Gateways

Gateway Name	BCOEM Gateway		
Responsible Agency	Barbour County OEM		
Location Kept	111 Overlook Drive, Philippi, WV 26416		
Area will respond to	Barbour County		
24/7 Phone	304-457-5167		
POC Name			
Title			
Phone	304-457-5686		
Email address			
Equipment Make/Model	ICRI 4TG		
Accessories	<input type="checkbox"/>	Includes Radios	<input type="checkbox"/> Cables Only
Deployment Method	<input type="checkbox"/>	Vehicle-mounted	<input type="checkbox"/> Transportable/Cased
Notes:	1 Net and 4 Ports		

Gateway Name	LCOEM Gateway		
Responsible Agency	Lewis County OEM		
Location Kept	201 Orchard Street, Weston, WV 26452		
Area will respond to	Lewis County		
24/7 Phone	304-269-8241		
POC Name	William F. Rowan		
Title	Director		
Phone	304-269-8235		
Email address	<a href="mailto:lcoem@lewisoem.com">lcoem@lewisoem.com</a>		
Equipment Make/Model	ICRI 4TG		
Accessories	<input type="checkbox"/>	Includes Radios	<input type="checkbox"/> Cables Only
Deployment Method	<input type="checkbox"/>	Vehicle-mounted	<input type="checkbox"/> Transportable/Cased
Notes:	5 Nets, 11 Ports		

Gateway Name	ACU 1000 RCOEM		
Responsible Agency	Randolph County OEM		
Location Kept	30 Randolph Avenue, Suite #1, Elkins, WV 26241		
Area will respond to	Randolph County		
24/7 Phone	304-636-2057		
POC Name			
Title			
Phone			
Email address	304-636-0483		
Equipment Make/Model	ACU 1000		
Accessories	<input type="checkbox"/>	Includes Radios	<input type="checkbox"/> Cables Only
Deployment Method	<input type="checkbox"/>	Vehicle-mounted	<input type="checkbox"/> Transportable/Cased
Notes:	6 Nets and 6 Ports		



Gateway Name	TCOEM ACU 1000		
Responsible Agency	Tucker County OEM		
Location Kept	9060 Seneca Trail, Parsons, WV 26287		
Area will respond to	Tucker County		
24/7 Phone	304-478-2866		
POC Name			
Title			
Phone	304-478-3927		
Email address	<a href="mailto:tuckeroem@gmail.com">tuckeroem@gmail.com</a>		
Equipment Make/Model			
Accessories	<input type="checkbox"/>	Includes Radios	<input type="checkbox"/> Cables Only
Deployment Method	<input type="checkbox"/>	Vehicle-mounted	<input type="checkbox"/> Transportable/Cased
Notes:			

Gateway Name	TCOEM ACU 1000		
Responsible Agency	Tucker County OEM		
Location Kept	9060 Seneca Trail, Parsons, WV 26287		
Area will respond to	Tucker County		
24/7 Phone	304-478-2866		
POC Name			
Title			
Phone	304-478-3927		
Email address	<a href="mailto:tuckeroem@gmail.com">tuckeroem@gmail.com</a>		
Equipment Make/Model			
Accessories	<input type="checkbox"/>	Includes Radios	<input type="checkbox"/> Cables Only
Deployment Method	<input type="checkbox"/>	Vehicle-mounted	<input type="checkbox"/> Transportable/Cased
Notes:			

Gateway Name	UCOEM ACU 1000		
Responsible Agency	Upshur County OEM		
Location Kept	40 W. Main Street, Buckhannon, WV 26201		
Area will respond to	Upshur County		
24/7 Phone	304-472-9550		
POC Name	James Farrell		
Title	OEM Director		
Phone	304-472-4983		
Email address	<a href="mailto:ucpio@hotmail.com">ucpio@hotmail.com</a>		
Equipment Make/Model	ACU 1000		
Accessories	<input type="checkbox"/>	Includes Radios	<input type="checkbox"/> Cables Only
Deployment Method	<input type="checkbox"/>	Vehicle-mounted	<input type="checkbox"/> Transportable/Cased
Notes:	6 Nets and 6 Ports		



Gateway Name	UCOEM ACU-M		
Responsible Agency	Upshur County OEM		
Location Kept	40 W. Main Street, Buckhannon, WV 26201		
Area will respond to	Upshur County		
24/7 Phone	304-472-9550		
POC Name	James Farrell		
Title	OEM Director		
Phone	304-472-4983		
Email address	<a href="mailto:ucpio@hotmail.com">ucpio@hotmail.com</a>		
Equipment Make/Model	ACU M		
Accessories	<input type="checkbox"/>	Includes Radios	<input type="checkbox"/> Cables Only
Deployment Method	<input type="checkbox"/>	Vehicle-mounted	<input type="checkbox"/> Transportable/Cased
Notes:	4 Nets and 4 Ports		

Gateway Name	UCOEM ICRI		
Responsible Agency	Upshur County OEM		
Location Kept	40 W. Main Street, Buckhannon, WV 26201		
Area will respond to	Upshur County		
24/7 Phone	304-472-9550		
POC Name	James Farrell		
Title	OEM Director		
Phone	304-472-4983		
Email address	<a href="mailto:ucpio@hotmail.com">ucpio@hotmail.com</a>		
Equipment Make/Model	ICRI 4AT 6		
Accessories	<input type="checkbox"/>	Includes Radios	<input type="checkbox"/> Cables Only
Deployment Method	<input type="checkbox"/>	Vehicle-mounted	<input type="checkbox"/> Transportable/Cased
Notes:	6 Nets and 6 Ports		

Gateway Name	WCOES ICRI		
Responsible Agency	WCOES		
Location Kept	112D Bell Street, Webster Springs, WV 26288		
Area will respond to			
24/7 Phone	304-847-7171		
POC Name			
Title			
Phone			
Email address			
Equipment Make/Model			
Accessories	<input type="checkbox"/>	Includes Radios	<input type="checkbox"/> Cables Only
Deployment Method	<input type="checkbox"/>	Vehicle-mounted	<input type="checkbox"/> Transportable/Cased
Notes:			



## Region V Transportable Gateways

Gateway Name	No Gateways identified for Region V		
Responsible Agency			
Location Kept			
Area will respond to			
24/7 Phone			
POC Name			
Title			
Phone			
Email address			
Equipment Make/Model			
Accessories	<input type="checkbox"/>	Includes Radios	<input type="checkbox"/> Cables Only
Deployment Method	<input type="checkbox"/>	Vehicle-mounted	<input type="checkbox"/> Transportable/Cased

## Region VI Transportable Gateways

Gateway Name	Mason County Zetron		
Responsible Agency	Mason County 911		
Location Kept	911 Emergency Drive, Point Pleasant, WV 25550		
Area will respond to	Mason County, WV or any Ohio or West Virginia surrounding jurisdiction		
24/7 Phone	304-675-9911		
POC Name			
Title			
Phone			
Email address			
Equipment Make/Model	Zetron		
Accessories	<input checked="" type="checkbox"/>	Includes Radios	<input checked="" type="checkbox"/> Cables Only
Deployment Method	<input type="checkbox"/>	Vehicle-mounted	<input type="checkbox"/> Transportable/Cased
Notes:	4 Nets, 8 Ports, 12 pre-connected radios. UHF, VHF, 800 MHz frequency bands. All cables included		



## Appendix I Transportable Repeaters

Information on transportable repeaters available for use within West Virginia is listed in subsequent pages of Appendix K. The table below lists the owning or managing agency, cache, frequency band and quantity of radios in each cache.

**Table 37: Transportable Repeaters**

Owning Agency	24/7 Phone	Location	Frequency Band	Channels
<b>State Agencies</b>				
DHSEM	304-558-5380	4752 Chimney Drive, Charleston, WV 25302	ANY	Various
DHSEM	304-558-5380	Chimney Drive, Charleston, WV 25302	UHF	Various
DHSEM	304-558-5380	4752 Chimney Drive, Charleston, WV 25302	UHF	SIRN
DHSEM	304-558-5380	4752 Chimney Drive, Charleston, WV 25302	VHF/UHF	NIFOG VHF NIFOG UHF
<b>Region I</b>				
Jackson County Commission	304-372-2000	100 Maple Street, N Ripley, WV 25271	VHF	National Interop, VTAC
Kanawha County OES – Metro 911	304-357-0191	200 Peyton Way Charleston, WV 25309	UHF	UTAC
Wood County Commission	304-481-3240	911 Core Road Parkersburg, WV 26104	VHF	VTAC34
<b>Region ii</b>				
Preston County 911	304-329-1026	300 Rich Wolfe Drive Kingwood, WV 26537	VHF	
Preston County 911	304-329-1026	300 Rich Wolfe Drive, Kingwood, WV 26537	VHF	
HCEMS	304-672-3011	660 Oakmound Rd., Clarksburg, WV 26301	UHF R1	
HCEMS	304-672-3011	660 Oakmound Rd., Clarksburg, WV 26301	UHF R1	
BOEM	304-842-8260	131 West Main Street Bridgeport, WV 26330	UHF R1	
BOEM 2	304-842-8260	131 West Main Street Bridgeport, WV 26330	UHF R1	
<b>Region III</b>				
None identified				
<b>Region IV</b>				
None Identified				
<b>Region V</b>				
None Identified				
<b>Region VI</b>				
Cabell County EMS	304-526-8484	846 8 <sup>th</sup> Avenue Huntington, WV 25701	UHF	UCALL40, UTAC41, UTAC42. UTAC42



Owning Agency	24/7 Phone	Location	Frequency Band	Channels
Mason County 911	304-675-9911	Point Pleasant, WV	UHF	UCALL40, UTAC41, UTAC42. UTAC42

## I.1 Transportable Repeater Detail

### State Agency Transportable Repeaters

<b>Repeater Name</b>	RDPR (Qty. 10)
<b>Responsible Agency/Location</b>	DHSEM
<b>Area will respond to</b>	Statewide
<b>24/7 Phone</b>	304-558-5380
<b>POC Name</b>	Communications Officer Bill Wood
<b>Phone</b>	304-558-5380
<b>Email address</b>	<a href="mailto:Bill.j.wood@wv.gov">Bill.j.wood@wv.gov</a>
<b>Radio Mfg./ Model</b>	Realm/RDPR
<b>Power Output</b>	4 watts
<b>Frequency Band</b>	<input type="checkbox"/> VHF <input type="checkbox"/> UHF <input type="checkbox"/> 700 MHz <input type="checkbox"/> 800 MHz <input checked="" type="checkbox"/> Other
<b>Power Requirements</b>	<input type="checkbox"/> Internal battery <input type="checkbox"/> 12VDC <input type="checkbox"/> 120VAC <input checked="" type="checkbox"/> Other
<b>Length of operation on battery</b>	
<b>Included Antenna Equipment</b>	<input checked="" type="checkbox"/> Antenna system <input type="checkbox"/> Mast or tower <input type="checkbox"/> Other
<b>Notes</b>	10 count of this RDPR. Omni antenna. Supplied battery, 110v AC, solar panel. These are portable radios capable of conventional and trunk operations. These can be simple in-band/cross-band repeater.

Channel Name	Mob RX/Base TX Freq	Tone	Mob TX/Base RX Freq	Tone	Mode	Usage
Various						

<b>Repeater Name</b>	PDR3000 x 2
<b>Responsible Agency/Location</b>	DHSEM
<b>Area will respond to</b>	Statewide
<b>24/7 Phone</b>	304-558-5380
<b>POC Name</b>	Communications Officer Bill Wood
<b>Phone</b>	304-558-5380
<b>Email address</b>	<a href="mailto:Bill.j.wood@wv.gov">Bill.j.wood@wv.gov</a>
<b>Radio Mfg./ Model</b>	Realm/RDPR
<b>Power Output</b>	4 watts
<b>Frequency Band</b>	<input type="checkbox"/> VHF <input type="checkbox"/> UHF <input type="checkbox"/> 700 MHz <input type="checkbox"/> 800 MHz <input checked="" type="checkbox"/> Other
<b>Power Requirements</b>	<input type="checkbox"/> Internal battery <input type="checkbox"/> 12VDC <input type="checkbox"/> 120VAC <input checked="" type="checkbox"/> Other
<b>Length of operation on battery</b>	
<b>Included Antenna Equipment</b>	<input checked="" type="checkbox"/> Antenna system <input type="checkbox"/> Mast or tower <input type="checkbox"/> Other
<b>Notes</b>	Supplied battery, 110v AC, solar panel, Omni Antenna. These are portable radios capable of conventional and trunked operations. These can be simple in-band/cross-band repeater.

Channel Name	Mob RX/Base TX Freq	Tone	Mob TX/Base RX Freq	Tone	Mode	Usage
Various						



<b>Repeater Name</b>	Trunk Trailer II
<b>Responsible Agency/Location</b>	DHSEM
<b>Area will respond to</b>	Primarily the lower half of the state
<b>24/7 Phone</b>	304-558-5380
<b>POC Name</b>	Communications Officer Bill Wood
<b>Phone</b>	304-558-5380
<b>Email address</b>	<a href="mailto:Bill.j.wood@wv.gov">Bill.j.wood@wv.gov</a>
<b>Radio Mfg./ Model</b>	Motorola/Mobile Trunk Trailer
<b>Power Output</b>	50 watts
<b>Frequency Band</b>	<input type="checkbox"/> VHF <input checked="" type="checkbox"/> UHF <input type="checkbox"/> 700 MHz <input type="checkbox"/> 800 MHz <input type="checkbox"/> Other
<b>Power Requirements</b>	<input checked="" type="checkbox"/> Internal battery <input type="checkbox"/> 12VDC <input type="checkbox"/> 120VAC <input type="checkbox"/> Other
<b>Length of operation on battery</b>	Self-contained
<b>Included Antenna Equipment</b>	<input checked="" type="checkbox"/> Antenna system <input type="checkbox"/> Mast or tower <input type="checkbox"/> Other
<b>Notes</b>	Omni antenna. This trailer comes set-up for the state's SIRM Trunk system, though it could be downgraded to a four repeater, repeater system.

Channel Name	Mob RX/Base TX		Mob TX/Base RX		Mode	Usage
	Freq	Tone	Freq	Tone		
SIRM						

<b>Repeater Name</b>	EPICS (VHF/UHF)
<b>Responsible Agency/Location</b>	DHSEM
<b>Area will respond to</b>	Primarily the lower half of the state
<b>24/7 Phone</b>	304-558-5380
<b>POC Name</b>	Communications Officer Bill Wood
<b>Phone</b>	304-558-5380
<b>Email address</b>	<a href="mailto:Bill.j.wood@wv.gov">Bill.j.wood@wv.gov</a>
<b>Radio Mfg./ Model</b>	Alumo
<b>Power Output</b>	50 watts
<b>Frequency Band</b>	<input checked="" type="checkbox"/> VHF <input checked="" type="checkbox"/> UHF <input type="checkbox"/> 700 MHz <input type="checkbox"/> 800 MHz <input type="checkbox"/> Other
<b>Power Requirements</b>	<input checked="" type="checkbox"/> Internal battery <input type="checkbox"/> 12VDC <input type="checkbox"/> 120VAC <input type="checkbox"/> Other
<b>Length of operation on battery</b>	Self-contained
<b>Included Antenna Equipment</b>	<input checked="" type="checkbox"/> Antenna system <input type="checkbox"/> Mast or tower <input type="checkbox"/> Other
<b>Notes</b>	Omni antenna. VHF low, VHF high and UHF Bands, Trunking. ACU1000 also on trailer.

Channel Name	Mob RX/Base TX		Mob TX/Base RX		Mode	Usage
	Freq	Tone	Freq	Tone		
NIFOG VHF						
NIFOG UHF						



## Region I Transportable Repeaters

Repeater Name	Jackson County ICS Command Trailer Repeater
Responsible Agency/Location	Jackson County Commission
Area will respond to	Statewide, and 48 contiguous states
24/7 Phone	304-372-2000
POC Name	Director Walter Smittle
Phone	304-373-2208
Email address	<a href="mailto:Walter.Smittle@jacksoncountywv.com">Walter.Smittle@jacksoncountywv.com</a>
Radio Mfg./ Model	Motorola/XPR8400 Vehicle Mount
Power Output	40 watts
Frequency Band	<input checked="" type="checkbox"/> VHF <input checked="" type="checkbox"/> UHF <input type="checkbox"/> 700 MHz <input type="checkbox"/> 800 MHz <input type="checkbox"/> Other
Power Requirements	<input type="checkbox"/> Internal battery <input type="checkbox"/> 12vdc <input checked="" type="checkbox"/> 120vac <input type="checkbox"/> Other
Length of operation on battery	Emergency generator with six days operational capability
Included Antenna Equipment	<input type="checkbox"/> Antenna system <input checked="" type="checkbox"/> Mast or tower <input type="checkbox"/> Other
Notes	

Channel Name	Mob RX/Base TX		Mob TX/Base RX		Mode	Usage
	Freq	Tone	Freq	Tone		
VTAC						
UTAC						

Repeater Name	Kanawha County KC-1 MCP
Responsible Agency/Location	Kanawha County OES/Metro 911
Area will respond to	Kanawha County – Mutual Aid upon approval of request
24/7 Phone	304-357-0191
POC Name	Mobile Command Post Coordinator Jeff Clark
Phone	304-357-0966
Email address	<a href="mailto:jeffclark@kanawha.us">jeffclark@kanawha.us</a>
Radio Mfg./ Model	Motorola
Power Output	
Frequency Band	<input type="checkbox"/> VHF <input checked="" type="checkbox"/> UHF <input type="checkbox"/> 700 MHz <input type="checkbox"/> 800 MHz <input type="checkbox"/> Other
Power Requirements	<input type="checkbox"/> Internal battery <input type="checkbox"/> 12vdc <input type="checkbox"/> 120vac <input type="checkbox"/> Other
Length of operation on battery	
Included Antenna Equipment	<input checked="" type="checkbox"/> Antenna system <input type="checkbox"/> Mast or tower <input type="checkbox"/> Other
Notes	Omni/directional antenna

Channel Name	Mob RX/Base TX		Mob TX/Base RX		Mode	Usage
	Freq	Tone	Freq	Tone		





Repeater Name	Mobile Repeater 1
Responsible Agency/Location	Wood County Commission
Area will respond to	Wood County
24/7 Phone	304-481-3240
POC Name	Chief Communication Technician Russell Hockenberry
Phone	304-420-0911
Email address	<a href="mailto:rhockenberry@woodcounty911.com">rhockenberry@woodcounty911.com</a>
Radio Mfg./ Model	Kenwood/TKR751
Power Output	
Frequency Band	<input checked="" type="checkbox"/> VHF <input type="checkbox"/> UHF <input type="checkbox"/> 700 MHz <input type="checkbox"/> 800 MHz <input type="checkbox"/> Other
Power Requirements	<input type="checkbox"/> Internal battery <input type="checkbox"/> 12VDC <input type="checkbox"/> 120VAC <input type="checkbox"/> Other
Length of operation on battery	
Included Antenna Equipment	<input type="checkbox"/> Antenna system <input type="checkbox"/> Mast or tower <input type="checkbox"/> Other
Notes	

Channel Name	Mob RX/Base TX		Mob TX/Base RX		Mode	Usage
	Freq	Tone	Freq	Tone		
VTAC34						

## Region II Transportable Repeaters

Repeater Name	Trailer Repeater Motorola Radius R1225
Responsible Agency/Location	Preston County E-911
Area will respond to	"can go anywhere there is ac power, or can work off generator on trailer"
24/7 Phone	304-329-1026
POC Name	Assistant Director Justin Wolfe
Phone	304-329-1855
Email address	<a href="mailto:jwolfe@preston911.com">jwolfe@preston911.com</a>
Radio Mfg./ Model	Motorola/Radios R1225
Power Output	100 watt
Frequency Band	<input checked="" type="checkbox"/> VHF <input type="checkbox"/> UHF <input type="checkbox"/> 700 MHz <input type="checkbox"/> 800 MHz <input type="checkbox"/> Other
Power Requirements	<input type="checkbox"/> Internal battery <input type="checkbox"/> 12VDC <input type="checkbox"/> 120VAC <input type="checkbox"/> Other
Length of operation on battery	
Included Antenna Equipment	<input type="checkbox"/> Antenna system <input type="checkbox"/> Mast or tower <input type="checkbox"/> Other
Notes	Also has a spare backup repeater

Channel Name	Mob RX/Base TX		Mob TX/Base RX		Mode	Usage
	Freq	Tone	Freq	Tone		
TRLR RPTR	154.4225	D664	159.1050	D664	Analog	Repeater



<b>Repeater Name</b>	Preston County Trailer Repeater
<b>Responsible Agency/Location</b>	Preston County E-911
<b>Area will respond to</b>	"can go anywhere there is ac power, or can work off generator on trailer"
<b>24/7 Phone</b>	304-329-1026
<b>POC Name</b>	Assistant Director Justin Wolfe
<b>Phone</b>	304-329-1855
<b>Email address</b>	<a href="mailto:jwolfe@preston911.com">jwolfe@preston911.com</a>
<b>Radio Mfg./ Model</b>	Kenwood/TKR750
<b>Power Output</b>	100 watt
<b>Frequency Band</b>	<input checked="" type="checkbox"/> VHF <input type="checkbox"/> UHF <input type="checkbox"/> 700 MHz <input type="checkbox"/> 800 MHz <input type="checkbox"/> Other
<b>Power Requirements</b>	<input type="checkbox"/> Internal battery <input type="checkbox"/> 12VDC <input checked="" type="checkbox"/> 120VAC <input type="checkbox"/> Other
<b>Length of operation on battery</b>	
<b>Included Antenna Equipment</b>	<input type="checkbox"/> Antenna system <input type="checkbox"/> Mast or tower <input type="checkbox"/> Other
<b>Notes</b>	Have a spare repeater, same frequency that can be used if this one goes down.

Channel Name	Mob RX/Base TX		Mob TX/Base RX		Mode	Usage
	Freq	Tone	Freq	Tone		
TRLR RPTR	154.4225	D664	159.1050	D664	Analog	

<b>Repeater Name</b>	Harrison EMS 1
<b>Responsible Agency/Location</b>	Harrison County EMS
<b>Area will respond to</b>	Statewide
<b>24/7 Phone</b>	304-672-3011
<b>POC Name</b>	Assistant Chief Jeffrey Way
<b>Phone</b>	304-623-6611
<b>Email address</b>	<a href="mailto:jway@harrisoncoems.com">jway@harrisoncoems.com</a>
<b>Radio Mfg./ Model</b>	Daniels Electronics
<b>Power Output</b>	30 wats
<b>Frequency Band</b>	<input type="checkbox"/> VHF <input checked="" type="checkbox"/> UHF <input type="checkbox"/> 700 MHz <input type="checkbox"/> 800 MHz <input type="checkbox"/> Other
<b>Power Requirements</b>	<input type="checkbox"/> Internal battery <input type="checkbox"/> 12VDC <input checked="" type="checkbox"/> 120VAC <input type="checkbox"/> Other
<b>Length of operation on battery</b>	
<b>Included Antenna Equipment</b>	<input checked="" type="checkbox"/> Antenna system <input type="checkbox"/> Mast or tower <input type="checkbox"/> Other
<b>Notes:</b>	

Channel Name	Mob RX/Base TX		Mob TX/Base RX		Mode	Usage
	Freq	Tone	Freq	Tone		
HAR OPS 1	453.0875	123.0	458.0875	123.0	A	
HAR OPS 2	453.0375	123.0	458.0375	123.0	A	
HAR OPS 3	453.1375	123.0	458.1375	123.0	A	
HAR OPS 4	453.9125	123.0	458.9125	123.0	A	
UCALL40	453.2125	156.7	458.2125	156.7	A	
UTAC41	453.4625	156.7	458.4625	156.7	A	
UTAC42	453.1725	156.7	458.7125	156.7	A	
UTAC43	453.8625	156.7	458.8625	156.7	A	
HAR OPS 1 DIG	453.0875		458.0875		D	
HAR OPS 2 DIG	453.0375		458.0375		D	
HAR OPS 3 DIG	453.1375		458.1375		D	
HAR OPS 4 DIG	453.0000		458.9125		D	



<b>Repeater Name</b>	Harrison EMS 2
<b>Responsible Agency/Location</b>	Harrison County EMS
<b>Area will respond to</b>	Statewide
<b>24/7 Phone</b>	304-672-3011
<b>POC Name</b>	Assistant Chief Jeffrey Way
<b>Phone</b>	304-623-6611
<b>Email address</b>	<a href="mailto:jway@harrisoncoems.com">jway@harrisoncoems.com</a>
<b>Radio Mfg./ Model</b>	Daniels Electronics
<b>Power Output</b>	30 wats
<b>Frequency Band</b>	<input type="checkbox"/> VHF <input checked="" type="checkbox"/> UHF <input type="checkbox"/> 700 MHz <input type="checkbox"/> 800 MHz <input type="checkbox"/> Other
<b>Power Requirements</b>	<input type="checkbox"/> Internal battery <input type="checkbox"/> 12VDC <input checked="" type="checkbox"/> 120VAC <input type="checkbox"/> Other
<b>Length of operation on battery</b>	
<b>Included Antenna Equipment</b>	<input checked="" type="checkbox"/> Antenna system <input type="checkbox"/> Mast or tower <input type="checkbox"/> Other
<b>Notes</b>	Mixed mode, Omni antenna

Channel Name	Mob RX/Base TX		Mob TX/Base RX		Mode	Usage
	Freq	Tone	Freq	Tone		
HAR OPS 1	453.0875	123.0	458.0875	123.0	A	
HAR OPS 2	453.0375	123.0	458.0375	123.0	A	
HAR OPS 3	453.1375	123.0	458.1375	123.0	A	
HAR OPS 4	453.9125	123.0	458.9125	123.0	A	
UCALL40	453.2125	156.7	458.2125	156.7	A	
UTAC41	453.4625	156.7	458.4625	156.7	A	
UTAC42	453.1725	156.7	458.7125	156.7	A	
UTAC43	453.8625	156.7	458.8625	156.7	A	
HAR OPS 1 DIG	453.0875		458.0875		D	
HAR OPS 2 DIG	453.0375		458.0375		D	
HAR OPS 3 DIG	453.1375		458.1375		D	
HAR OPS 4 DIG	453.0000		458.9125		D	

<b>Repeater Name</b>	Bridgeport OEM 1
<b>Responsible Agency/Location</b>	Bridgeport OEM
<b>Area will respond to</b>	Statewide
<b>24/7 Phone</b>	304-842-8260
<b>POC Name</b>	Chief John Walker
<b>Phone</b>	304-842-8260
<b>Email address</b>	<a href="mailto:jwalker@bridgeportwv.com">jwalker@bridgeportwv.com</a>
<b>Radio Mfg./ Model</b>	Daniels/ET6
<b>Power Output</b>	30 watts
<b>Frequency Band</b>	<input type="checkbox"/> VHF <input checked="" type="checkbox"/> UHF <input type="checkbox"/> 700 MHz <input type="checkbox"/> 800 MHz <input type="checkbox"/> Other
<b>Power Requirements</b>	<input type="checkbox"/> Internal battery <input type="checkbox"/> 12VDC <input type="checkbox"/> 120VAC <input type="checkbox"/> Other
<b>Length of operation on battery</b>	
<b>Included Antenna Equipment</b>	<input checked="" type="checkbox"/> Antenna system <input type="checkbox"/> Mast or tower <input type="checkbox"/> Other
<b>Notes</b>	Analog Repeater with Omni antenna.

Channel Name	Mob RX/Base TX		Mob TX/Base RX		Mode	Usage
	Freq	Tone	Freq	Tone		
HAR OPS 1	453.0875	123.0	458.0875	123.0	Analog	
HAR OPS 2	453.0375	123.0	458.0375	123.0	Analog	
HAR OPS 3	453.1375	123.0	458.1375	123.0	Analog	
HAR OPS 4	453.9125	123.0	458.9125	123.0	Analog	
UCALL40	453.2125	156.7	458.2125	156.7	Analog	



Channel Name	Mob RX/Base TX		Mob TX/Base RX		Mode	Usage
	Freq	Tone	Freq	Tone		
UTAC41	453.4625	156.7	458.4625	156.7	Analog	
UTAC42	453.1725	156.7	458.7125	156.7	Analog	
UTAC43	453.8625	156.7	458.8625	156.7	Analog	

Repeater Name	Bridgeport OEM 2
Responsible Agency/Location	Bridgeport OEM
Area will respond to	Statewide
24/7 Phone	304-842-8260
POC Name	Chief John Walker
Phone	304-842-8260
Email address	<a href="mailto:jwalker@bridgeportwv.com">jwalker@bridgeportwv.com</a>
Radio Mfg./ Model	Daniels/ET6
Power Output	30 watts
Frequency Band	<input type="checkbox"/> VHF <input checked="" type="checkbox"/> UHF <input type="checkbox"/> 700 MHz <input type="checkbox"/> 800 MHz <input type="checkbox"/> Other
Power Requirements	<input type="checkbox"/> Internal battery <input type="checkbox"/> 12VDC <input checked="" type="checkbox"/> 120VAC <input type="checkbox"/> Other
Length of operation on battery	
Included Antenna Equipment	<input checked="" type="checkbox"/> Antenna system <input type="checkbox"/> Mast or tower <input type="checkbox"/> Other
Notes	Omni antenna

Channel Name	Mob RX/Base TX		Mob TX/Base RX		Mode	Usage
	Freq	Tone	Freq	Tone		
HAR OPS 1	453.0875	123.0	458.0875	123.0	Analog	
HAR OPS 2	453.0375	123.0	458.0375	123.0	Analog	
HAR OPS 3	453.1375	123.0	458.1375	123.0	Analog	
HAR OPS 4	453.9125	123.0	458.9125	123.0	Analog	
UCALL40	453.2125	156.7	458.2125	156.7	Analog	
UTAC41	453.4625	156.7	458.4625	156.7	Analog	
UTAC42	453.1725	156.7	458.7125	156.7	Analog	
UTAC43	453.8625	156.7	458.8625	156.7	Analog	

### Region III Transportable Repeaters

No Transportable Repeaters identified in Region III

### Region IV Transportable Repeaters

No Transportable Repeaters identified in Region IV

### Region V Transportable Repeaters

No Transportable Repeaters identified in Region V



## Region VI Transportable Repeaters

<b>Repeater Name</b>	Mobile Repeater 1
<b>Responsible Agency/Location</b>	Cabell County EMS
<b>Area will respond to</b>	Regional
<b>24/7 Phone</b>	304-526-8484
<b>POC Name</b>	Cabell County Emergency Medical Services
<b>Phone</b>	304-526-9797
<b>Email address</b>	
<b>Radio Mfg./ Model</b>	Motorola/Radiu1225
<b>Power Output</b>	40 watts
<b>Frequency Band</b>	<input type="checkbox"/> VHF <input checked="" type="checkbox"/> UHF <input type="checkbox"/> 700 MHz <input type="checkbox"/> 800 MHz <input type="checkbox"/> Other
<b>Power Requirements</b>	<input type="checkbox"/> Internal battery <input type="checkbox"/> 12vdc <input checked="" type="checkbox"/> 120vac <input type="checkbox"/> Other
<b>Length of operation on battery</b>	
<b>Included Antenna Equipment</b>	<input type="checkbox"/> Antenna system <input type="checkbox"/> Mast or tower <input type="checkbox"/> Other
<b>Notes</b>	

Channel Name	Mob RX/Base TX			Mob TX/Base RX			Mode	Usage
	Freq	Tone		Freq	Tone			
UCALL40	453.2125	N	156.7	458.2125	N	156.7	Analog	Interagency calling
UTAC41	453.4625	N	156.7	458.4625	N	156.7	Analog	Incident Coordination
UTAC42	453.1725	N	156.7	458.1725	N	156.7	Analog	Incident Coordination
UTAC43	453.8625	N	156.7	458.8625	N	156.7	Analog	Incident Coordination

<b>Repeater Name</b>	Motorola 1225
<b>Responsible Agency/Location</b>	Mason County 911
<b>Area will respond to</b>	"Mobile, can go anywhere there is A/C power."
<b>24/7 Phone</b>	304-675-9911
<b>POC Name</b>	Director Matthew Gregg
<b>Phone</b>	304-919-3068
<b>Email address</b>	<a href="mailto:mgregg@masoncountyoeh.com">mgregg@masoncountyoeh.com</a>
<b>Radio Mfg./ Model</b>	Motorola/GR1225
<b>Power Output</b>	40 watts
<b>Frequency Band</b>	<input type="checkbox"/> VHF <input checked="" type="checkbox"/> UHF <input type="checkbox"/> 700 MHz <input type="checkbox"/> 800 MHz <input type="checkbox"/> Other
<b>Power Requirements</b>	<input type="checkbox"/> Internal battery <input type="checkbox"/> 12vdc <input checked="" type="checkbox"/> 120vac <input type="checkbox"/> Other
<b>Length of operation on battery</b>	
<b>Included Antenna Equipment</b>	<input type="checkbox"/> Antenna system <input type="checkbox"/> Mast or tower <input type="checkbox"/> Other
<b>Note</b>	Mason County has two GR1225 portable repeaters. Programmed for UCALL and UTACs.

Channel Name	Mob RX/Base TX			Mob TX/Base RX			Mode	Usage
	Freq	Tone		Freq	Tone			
UCALL40	453.2125	N	156.7	458.2125	N	156.7	Analog	Inter-Agency Calling
UCALL40D	453.2125	N	156.7	453.2125	N	156.7	Analog	Inter-Agency Calling
UTAC41	453.4625	N	156.7	458.4625	N	156.7	Analog	Incident Coordination
UTAC41D	453.4625	N	156.7	453.4625	N	156.7	Analog	Incident Coordination
UTAC42	453.7125	N	156.7	458.7125	N	156.7	Analog	Incident Coordination
UTAC42D	453.7125	N	156.7	453.7125	N	156.7	Analog	Incident Coordination
UTAC43	453.8625	N	156.7	458.8625	N	156.7	Analog	Incident Coordination
UTAC43D	453.8625	N	156.7	458.2125	N	156.7	Analog	Incident Coordination



## Appendix J Mobile Radio Systems

Information on mobile radio systems available for use within West Virginia is listed in subsequent pages of Appendix KJ. The table below lists the owning or managing agency, 24-hour phone number, location stored, frequency band and channels or talkgroups available on each mobile system.

### J.1 Mobile Radio System Summary

Table 38: Mobile Radio Systems

Owning Agency	24/7 Phone	Location	Freq. Band	Channel(s)
State Agencies				
DHSEM	304-558-5380			Multi-Band

### J.2 Mobile Radio System Detail

Mobile System Name	EPICS
Responsible Agency	DHSEM
Area will respond to	Statewide
24/7 Phone	304-558-5380
POC Name	Bill Wood
Phone	304-558-5380
Email address	<a href="mailto:Bill.j.wood@wv.gov">Bill.j.wood@wv.gov</a>
Time to Deploy (Hrs.)	2 hours upon approval
Deployment Method	<input type="checkbox"/> Driven <input checked="" type="checkbox"/> Towed <input type="checkbox"/> Conveyed <input type="checkbox"/> Other
Shoreline Power	<input type="checkbox"/> 220 VAC <input checked="" type="checkbox"/> 110 VAC <input type="checkbox"/> Other <input type="checkbox"/> None
Generator (kW)	<input type="checkbox"/> None <input type="checkbox"/> <5 kW <input checked="" type="checkbox"/> 5-9 kW <input type="checkbox"/> 10-14 kW
Generator Fuel Type	<input type="checkbox"/> 15-24 kW <input type="checkbox"/> 25> kW <input type="checkbox"/> Other
Generator Fuel (Hrs.)	<input type="checkbox"/> Vehicle Fuel <input checked="" type="checkbox"/> Diesel <input type="checkbox"/> Gasoline <input checked="" type="checkbox"/> Other
Extendable Mast Height	2.5 days
System Frequency Band(s)	<input type="checkbox"/> <10 Feet <input type="checkbox"/> 10-20 Feet <input type="checkbox"/> 21-35 Feet <input checked="" type="checkbox"/> 36-50 Feet
System Type	<input checked="" type="checkbox"/> VHF-High <input checked="" type="checkbox"/> UHF <input type="checkbox"/> 700 MHz <input type="checkbox"/> 800 MHz
Trunking Standard, if applicable	<input type="checkbox"/> VHF (Fed) <input type="checkbox"/> UHF (Fed) <input type="checkbox"/> HF <input checked="" type="checkbox"/> VHF-Low
P-25 Compliance	<input type="checkbox"/> 220 MHz <input checked="" type="checkbox"/> Other <input type="checkbox"/> Unknown
Encryption Supported	<input type="checkbox"/> Conventional <input type="checkbox"/> Trunked <input checked="" type="checkbox"/> Both <input type="checkbox"/> Unknown
Notes	<input type="checkbox"/> LTR <input type="checkbox"/> EDACS <input type="checkbox"/> Open Sky <input type="checkbox"/> Other
	<input checked="" type="checkbox"/> Smart Zone <input checked="" type="checkbox"/> SmartNet <input checked="" type="checkbox"/> P-25 <input type="checkbox"/>
	<input checked="" type="checkbox"/> None <input checked="" type="checkbox"/> P-25 Phase I <input type="checkbox"/> P-25 Phase II <input type="checkbox"/> Unknown
	<input checked="" type="checkbox"/> None <input type="checkbox"/> AES <input type="checkbox"/> ADP <input type="checkbox"/> DES
	<input type="checkbox"/> DES-XL <input type="checkbox"/> DVP <input type="checkbox"/> Other <input type="checkbox"/> Unknown

Conventional System Information										
Xcvr	Channel Name	Mob RX/Base TX		Mob TX/Base RX		Mode	Output Power	Max Antenna Height (Ft.)		
		Freq	Tone	Freq	Tone					



## Appendix K Radio Caches

Information on radio caches available for use within West Virginia is listed in subsequent pages of Appendix K. The table below lists the owning or managing agency, cache, frequency band and quantity of radios in each cache.

### K.1 Radio Cache Summary

Table 39: Radio Caches

Cache Name	Agency	24/7 Phone	Frequency Band	No. of Radios
State Agencies				
WV Dept of Agriculture Cache	WV Dept of Agriculture	304-553-1170	UHF	12
HSEM Radio Cache 1	WV HSEM	304-558-5380	UHF	6
HSEM Radio Cache 2	WV HSEM	304-558-5380	UHF	6
HSEM Radio Cache 3	WV HSEM	304-558-5380	UHF	6
HSEM Radio Cache 4	WV HSEM	304-558-5380	VHF	24
MEOC Radio Cache	WV HSEM	304-558-5380	UHF	36
WV State Fire Marshal Cache 1	WV State Fire Marshal's Office	304-719-5150	UHF	10
WV Troop 3 Cache	WV State Police Troop 3	304-256-6700	UHF	24
WV Troop 4 Cache	WV State Police Troop 4	304-256-6700	UHF	24
WV Troop 6 Cache	WV State Police Troop 6	304-256-6700	UHF	24
Region I				
Jackson Co Radio Cache	Jackson Co OES	304-372-2000	VHF/UHF	4
Kanawha Co OES Metro 911 Radio Cache	Kanawha Co OES Metro 911	304-357-0191	UHF	10
Region II				
Brooke Co Sheriff Radio Cache	Brooke County Sheriff	304-737-3660	VHF	12
Harrison Co 911 Radio Cache	Harrison County 911	304-623-6559	UHF	14
Harrison Co EMS-1 Radio Cache	Harrison County EMS	304-672-3011	UHF	3
Harrison Co EMS-2 Radio Cache	Harrison County EMS	304-672-3011	VHF/UHF	2
MSH Radio Cache 1	MSH 911	304-845-1920	UHF	6
MSH Radio Cache 2	MSH 911	304-845-1920	UHF	12
MSH OEM Radio Cache 3	MSH OEM	304-845-1920	UHF	6
MSH Sheriff Radio Cache 4	MSH Sheriff	304-845-1920	UHF	6
MSH OEM Radio Cache 5	MSH OEM	304-845-1920		18
Ohio CO Sheriff Radio Cache	Ohio Co Sheriff's Department	304-234-3695	UHF	6
Preston Co Radio Cache 1	Preston Co E-911/OEM	304-329-1026	VHF/UHF HF UHF UHF VHF	3 1 11 2 20
Wetzel Comm Radio Cache	Wetzel OEM	304-455-6730	VHF/UHF	17



Cache Name	Agency	24/7 Phone	Frequency Band	No. of Radios
Wheeling FD Radio Cache	Regional Response Team	304-234-3711	UHF	12
Wheeling PD Radio Cache	City of Wheeling	304-234-3664	800 MHz	15
WOCEMA UHF Radio Cache	Wheeling-Ohio Co EMA	304-234-3695	UHF	12
WOCEMA VHF Radio Cache	Wheeling-Ohio Co EMA	304-234-3695	VHF	10
<b>Region III</b>				
Jefferson Co Radio Cache 1	Jefferson Co	304-725-8484	UHF P25	25
Jefferson Co Radio Cache 2	Jefferson Co	304-725-8484	UHF P25	25
Mineral Co Radio Cache	Mineral Co OEM/911	304-455-6730	UHF	10
<b>Region IV</b>				
Upshur Co OEM High Band Radio Cache	Upshur OEM	304-472-9550	High	25
<b>Region V</b>				
FCOEM KW-001 Radio Cache	FC OEM	304-574-3590	High	7
FCOEM KW-001 Radio Cache	FC OEM	304-574-3590	High	10
FCOEM KW-001 Radio Cache	FC OEM	304-574-3590	High	10
FCOEM KW-001 Radio Cache	FC OEM	304-574-3590	High	10
Mercer Co Portable and Mobile Radio Cache	Mercer 911	304-425-8911	UHF	12 Portable 4 Mobile
Raleigh Co Motorola 2500 Radio Cache	Raleigh County	304-255-9121	UHF	50
<b>Region VI</b>				
No radio caches identified				

## K.2 Radio Cache Detail

### State Agencies Radio Caches

Cache Name	WV Department of Agriculture Radio Cache
Responsible Agency	WV Department of Agriculture
Location Kept	217 Gus R. Douglass Lane, Charleston, WV 25312
Area will respond to	Statewide
24/7 Phone	304-553-1170
POC Name	Threat Preparedness/Response Officer Roy McCallister
Phone	304-558-5892
Email address	<a href="mailto:rmccallister@wvda.us">rmccallister@wvda.us</a>
Radio Mfg./ Model	Motorola/XTS5000 Portable
Number of Radios in Cache	12
Frequency Band	<input type="checkbox"/> VHF <input checked="" type="checkbox"/> UHF <input type="checkbox"/> 700 MHz <input type="checkbox"/> 800 MHz <input checked="" type="checkbox"/> Other
Radio Programming	<input checked="" type="checkbox"/> NIFOG INTEROP <input checked="" type="checkbox"/> STATE INTEROP <input type="checkbox"/> CACHE TEMPLATE
Included Accessories	<input checked="" type="checkbox"/> SPKR/MIC <input type="checkbox"/> HOLSTER <input type="checkbox"/> BELT CLIP <input checked="" type="checkbox"/> SPARE BAT <input type="checkbox"/> Other
Included Charger(S)	<input type="checkbox"/> Multi-unit <input type="checkbox"/> Single unit <input type="checkbox"/> None <input type="checkbox"/> Other
Other Comments or notes	400-470 Band. Agency has 65 vehicles and SIRN radios installed that are disbursed throughout the state.
Trunked System (if applicable)	WV SIRN





## Cache Radio Talkgroups

Talkgroup Name	TG ID	Dec. Hex	Mode	Encrypt	Used by (Discipline)	Radio System
CO OPS1	12	Hex	A	None	Any	County UHF Trunked

## Cache Radio Channels

Channel Name	Mob RX/Base TX		Mob TX/Base RX		Mode	Usage
	Freq	Tone	Freq	Tone		
Fire-EMS	460.0875	N	103.5	465.0875	N	103.5 A Fire, EMS

Cache Name	DHSEM Radio Cache 1
Responsible Agency	WV Department of Homeland Security and Emergency Management
Location Kept	2403 Fairlawn Avenue, Dunbar, WV
Area will respond to	Statewide
24/7 Phone	304-558-5380
POC Name	Communications Officer Bill Wood
Phone	304-558-5380
Email address	<a href="mailto:bill.j.wood@wv.gov">bill.j.wood@wv.gov</a>
Radio Mfg./ Model	Kenwood/5300
Number of Radios in Cache	6
Frequency Band	<input type="checkbox"/> VHF <input checked="" type="checkbox"/> UHF <input type="checkbox"/> 700 MHz <input type="checkbox"/> 800 MHz <input type="checkbox"/> Other
Radio Programming	<input checked="" type="checkbox"/> NIFOG INTEROP <input checked="" type="checkbox"/> STATE INTEROP <input checked="" type="checkbox"/> CACHE TEMPLATE
Included Accessories	<input checked="" type="checkbox"/> SPKR/MIC <input type="checkbox"/> HOLSTER <input checked="" type="checkbox"/> BELT CLIP <input checked="" type="checkbox"/> SPARE BAT <input type="checkbox"/> Other
Included Charger(S)	<input checked="" type="checkbox"/> Multi-unit <input type="checkbox"/> Single unit <input type="checkbox"/> None <input type="checkbox"/> Other
Other Comments or notes	Pre-programmed with the "default" SIRN regional information and NIFOG conventional channels.
Trunked System (if applicable)	WV SIRN

## Cache Radio Channels

Channel Name	Mob RX/Base TX		Mob TX/Base RX		Mode	Usage
	Freq	Tone	Freq	Tone		
Fire-EMS	460.0875	N	103.5	465.0875	N	103.5 A Fire, EMS

Cache Name	DHSEM Radio Cache 2
Responsible Agency	WV Department of Homeland Security and Emergency Management
Location Kept	2403 Fairlawn Avenue, Dunbar, WV
Area will respond to	Statewide
24/7 Phone	304-558-5380
POC Name	Communications Officer Bill Wood
Phone	304-558-5380
Email address	<a href="mailto:bill.j.wood@wv.gov">bill.j.wood@wv.gov</a>
Radio Mfg./ Model	Kenwood/5300
Number of Radios in Cache	6
Frequency Band	<input type="checkbox"/> VHF <input checked="" type="checkbox"/> UHF <input type="checkbox"/> 700 MHz <input type="checkbox"/> 800 MHz <input type="checkbox"/> Other
Radio Programming	<input checked="" type="checkbox"/> NIFOG INTEROP <input checked="" type="checkbox"/> STATE INTEROP <input checked="" type="checkbox"/> CACHE TEMPLATE
Included Accessories	<input checked="" type="checkbox"/> SPKR/MIC <input type="checkbox"/> HOLSTER <input type="checkbox"/> BELT CLIP <input checked="" type="checkbox"/> SPARE BAT <input type="checkbox"/> Other
Included Charger(S)	<input checked="" type="checkbox"/> Multi-unit <input type="checkbox"/> Single unit <input type="checkbox"/> None <input type="checkbox"/> Other
Other Comments or notes	Pre-programmed with the "default" SIRN regional information and NIFOG conventional channels.
Trunked System (if applicable)	WV SIRN



Cache Name	DHSEM Radio Cache 3
Responsible Agency	WV Department of Homeland Security and Emergency Management
Location Kept	2403 Fairlawn Avenue, Dunbar, WV 25302
Area will respond to	Statewide
24/7 Phone	304-558-5380
POC Name	Communications Officer Bill Wood
Phone	304-558-5380
Email address	<a href="mailto:bill.j.wood@wv.gov">bill.j.wood@wv.gov</a>
Radio Mfg./ Model	Kenwood/5300
Number of Radios in Cache	6
Frequency Band	<input type="checkbox"/> VHF <input checked="" type="checkbox"/> UHF <input type="checkbox"/> 700 MHz <input type="checkbox"/> 800 MHz <input type="checkbox"/> Other
Radio Programming	<input checked="" type="checkbox"/> NIFOG INTEROP <input checked="" type="checkbox"/> STATE INTEROP <input checked="" type="checkbox"/> CACHE TEMPLATE
Included Accessories	<input type="checkbox"/> SPKR/MIC <input type="checkbox"/> HOLSTER <input checked="" type="checkbox"/> BELT CLIP <input checked="" type="checkbox"/> SPARE BAT* <input type="checkbox"/> Other
Included Charger(S)	<input type="checkbox"/> Multi-unit <input checked="" type="checkbox"/> Single unit <input type="checkbox"/> None <input type="checkbox"/> Other
Other Comments or notes	Pre-programmed with the "default" SIRN regional information and conventional channels. *Spare battery – if available
Trunked System (if applicable)	WV SIRN

Cache Name	DHSEM Radio Cache 4
Responsible Agency	WV Department of Homeland Security and Emergency Management
Location Kept	2403 Fairlawn Avenue, Dunbar, WV 25302
Area will respond to	Statewide
24/7 Phone	304-558-5380
POC Name	Communications Officer Bill Wood
Phone	304-558-5380
Email address	<a href="mailto:bill.j.wood@wv.gov">bill.j.wood@wv.gov</a>
Radio Mfg./ Model	Kenwood/5300
Number of Radios in Cache	18
Frequency Band	<input checked="" type="checkbox"/> VHF <input type="checkbox"/> UHF <input type="checkbox"/> 700 MHz <input type="checkbox"/> 800 MHz <input type="checkbox"/> Other
Radio Programming	<input checked="" type="checkbox"/> NIFOG INTEROP <input checked="" type="checkbox"/> STATE INTEROP <input checked="" type="checkbox"/> CACHE TEMPLATE
Included Accessories	<input checked="" type="checkbox"/> SPKR/MIC <input type="checkbox"/> HOLSTER <input type="checkbox"/> BELT CLIP <input checked="" type="checkbox"/> SPARE BAT* <input type="checkbox"/> Other
Included Charger(S)	<input checked="" type="checkbox"/> Multi-unit <input type="checkbox"/> Single unit <input type="checkbox"/> None <input type="checkbox"/> Other
Other Comments or notes	Pre-programmed with their trunked and conventional channels. *Spare battery, if available.
Trunked System (if applicable)	WV SIRN



Cache Name	DHSEM MEOC Radio Cache
Responsible Agency	WV Department of Homeland Security and Emergency Management
Location Kept	2403 Fairlawn Avenue, Dunbar, WV 25302
Area will respond to	Statewide
24/7 Phone	304-558-5380
POC Name	Communications Officer Bill Wood
Phone	304-558-5380
Email address	<a href="mailto:bill.j.wood@wv.gov">bill.j.wood@wv.gov</a>
Radio Mfg./ Model	Kenwood/5300
Number of Radios in Cache	36
Frequency Band	<input checked="" type="checkbox"/> VHF <input type="checkbox"/> UHF <input type="checkbox"/> 700 MHz <input type="checkbox"/> 800 MHz <input type="checkbox"/> Other
Radio Programming	<input checked="" type="checkbox"/> NIFOG INTEROP <input checked="" type="checkbox"/> STATE INTEROP <input checked="" type="checkbox"/> CACHE TEMPLATE
Included Accessories	<input checked="" type="checkbox"/> SPKR/MIC <input type="checkbox"/> HOLSTER <input type="checkbox"/> BELT CLIP <input checked="" type="checkbox"/> SPARE BAT <input type="checkbox"/> Other
Included Charger(S)	<input checked="" type="checkbox"/> Multi-unit <input type="checkbox"/> Single unit <input type="checkbox"/> None <input type="checkbox"/> Other
Other Comments or notes	Pre-programmed with the "default" SIRN regional information and conventional channels. .
Trunked System (if applicable)	WV SIRN

Cache Name	WV State Fire Marshal's Office Cache 1
Responsible Agency	WV State Fire Marshal's Office
Location Kept	1207 Quarrier Street, Charleston, WV 25301
Area will respond to	Statewide
24/7 Phone	(304) 719-5150 – POC Cell
POC Name	Bobby Palmer, SIRN POC
Phone	304-558-2191 - Office
Email address	<a href="mailto:bobby.c.palmer@wv.gov">bobby.c.palmer@wv.gov</a>
Radio Mfg./ Model	Motorola / XTS 2500
Number of Radios in Cache	10
Frequency Band	<input type="checkbox"/> VHF <input checked="" type="checkbox"/> UHF <input type="checkbox"/> 700 MHz <input type="checkbox"/> 800 MHz <input type="checkbox"/> Other
Radio Programming	<input type="checkbox"/> NIFOG INTEROP <input checked="" type="checkbox"/> STATE INTEROP <input type="checkbox"/> CACHE TEMPLATE
Included Accessories	<input checked="" type="checkbox"/> SPKR/MIC <input type="checkbox"/> HOLSTER <input checked="" type="checkbox"/> BELT CLIP <input type="checkbox"/> SPARE BAT <input type="checkbox"/> Other
Included Charger(S)	<input type="checkbox"/> Multi-unit <input checked="" type="checkbox"/> Single unit <input type="checkbox"/> None <input type="checkbox"/> Other
Other Comments or notes	Pre-programmed with the "default" SIRN regional information and other trunked and conventional channels.
Trunked System (if applicable)	WV SIRN



Cache Name	WVSP Troop 3 Cache
Responsible Agency	West Virginia State Police
Location Kept	1300 Harrison Avenue, Elkins, WV 26241-3323
Area will respond to	Statewide
24/7 Phone	304-256-6700
POC Name	SP Supervisor
Phone	304-256-6700
Email address	
Radio Mfg./ Model	Kenwood/TK-5310
Number of Radios in Cache	24
Frequency Band	<input type="checkbox"/> VHF <input checked="" type="checkbox"/> UHF <input type="checkbox"/> 700 MHz <input type="checkbox"/> 800 MHz <input type="checkbox"/> Other
Radio Programming	<input type="checkbox"/> NIFOG INTEROP <input type="checkbox"/> STATE INTEROP <input type="checkbox"/> CACHE TEMPLATE
Included Accessories	<input type="checkbox"/> SPKR/MIC <input type="checkbox"/> HOLSTER <input type="checkbox"/> BELT CLIP <input type="checkbox"/> SPARE BAT <input type="checkbox"/> Other
Included Charger(S)	<input type="checkbox"/> Multi-unit <input type="checkbox"/> Single unit <input type="checkbox"/> None <input type="checkbox"/> Other
Other Comments or notes	
Trunked System (if applicable)	

Cache Name	WVSP Troop 4 Cache
Responsible Agency	West Virginia State Police
Location Kept	711 Jefferson Road, South Charleston 25309-1698
Area will respond to	Statewide
24/7 Phone	304-256-6700
POC Name	SP Supervisor
Phone	304-256-6700
Email address	
Radio Mfg./ Model	Kenwood/TK-5310
Number of Radios in Cache	24
Frequency Band	<input type="checkbox"/> VHF <input checked="" type="checkbox"/> UHF <input type="checkbox"/> 700 MHz <input type="checkbox"/> 800 MHz <input type="checkbox"/> Other
Radio Programming	<input type="checkbox"/> NIFOG INTEROP <input type="checkbox"/> STATE INTEROP <input type="checkbox"/> CACHE TEMPLATE
Included Accessories	<input type="checkbox"/> SPKR/MIC <input type="checkbox"/> HOLSTER <input type="checkbox"/> BELT CLIP <input type="checkbox"/> SPARE BAT <input type="checkbox"/> Other
Included Charger(S)	<input type="checkbox"/> Multi-unit <input type="checkbox"/> Single unit <input type="checkbox"/> None <input type="checkbox"/> Other
Other Comments or notes	
Trunked System (if applicable)	



Cache Name	WVSP Troop 6 Cache
Responsible Agency	West Virginia State Police
Location Kept	105 Pinecrest Drive, Beckley, WV 25801-5349
Area will respond to	Statewide
24/7 Phone	304-256-6700
POC Name	SP Supervisor
Phone	304-256-6700
Email address	
Radio Mfg./ Model	Kenwood/TK-5310
Number of Radios in Cache	24
Frequency Band	<input type="checkbox"/> VHF <input checked="" type="checkbox"/> UHF <input type="checkbox"/> 700 MHz <input type="checkbox"/> 800 MHz <input type="checkbox"/> Other
Radio Programming	<input type="checkbox"/> NIFOG INTEROP <input type="checkbox"/> STATE INTEROP <input type="checkbox"/> CACHE TEMPLATE
Included Accessories	<input type="checkbox"/> SPKR/MIC <input type="checkbox"/> HOLSTER <input type="checkbox"/> BELT CLIP <input type="checkbox"/> SPARE BAT <input type="checkbox"/> Other
Included Charger(S)	<input type="checkbox"/> Multi-unit <input type="checkbox"/> Single unit <input type="checkbox"/> None <input type="checkbox"/> Other
Other Comments or notes	
Trunked System (if applicable)	

## Region I Radio Caches

Cache Name	Jackson County Office of Emergency Services
Responsible Agency	Jackson County Office of Emergency Services
Location Kept	Jackson County 911 Center
Area will respond to	Statewide
24/7 Phone	304-372-2000
POC Name	Director Walter Smittle
Phone	304-373-2208
Email address	<a href="mailto:Walter.Smittle@jacksoncountywv.com">Walter.Smittle@jacksoncountywv.com</a>
Radio Mfg./ Model	Kenwood and Motorola
Number of Radios in Cache	4
Frequency Band	<input type="checkbox"/> VHF <input checked="" type="checkbox"/> UHF <input type="checkbox"/> 700 MHz <input type="checkbox"/> 800 MHz <input type="checkbox"/> Other
Radio Programming	<input checked="" type="checkbox"/> NIFOG INTEROP <input checked="" type="checkbox"/> STATE INTEROP <input type="checkbox"/> CACHE TEMPLATE
Included Accessories	<input type="checkbox"/> SPKR/MIC <input type="checkbox"/> HOLSTER <input checked="" type="checkbox"/> BELT CLIP <input type="checkbox"/> SPARE BAT <input type="checkbox"/> Other
Included Charger(S)	<input type="checkbox"/> Multi-unit <input checked="" type="checkbox"/> Single unit <input type="checkbox"/> None <input type="checkbox"/> Other
Other Comments or notes	
Trunked System (if applicable)	WV SIRN

## Cache Radio Talkgroups

Talkgroup Name	TG ID	Dec. Hex	Mode	Encrypt	Used by (Discipline)	Radio System
WV SIRN						

## Cache Radio Channels

Channel Name	Mob RX/Base TX		Mob TX/Base RX		Mode	Usage
	Freq	Tone	Freq	Tone		
Fire, EMS, Law, EM						



Cache Name	Kanawha County OES Metro 911 Radio Cache
Responsible Agency	Kanawha County OES/Metro 911
Location Kept	200 Peyton Way, Charleston, WV 25309
Area will respond to	Kanawha County – Mutual Aid upon approval of request
24/7 Phone	304-357-0191
POC Name	Mobile Command Post Coordinator Jeff Clark
Phone	304-357-0966
Email address	jeffclark@kanawha.us
Radio Mfg./ Model	Kenwood/9600 Baud P25
Number of Radios in Cache	10
Frequency Band	<input type="checkbox"/> VHF <input checked="" type="checkbox"/> UHF <input type="checkbox"/> 700 MHz <input type="checkbox"/> 800 MHz <input type="checkbox"/> Other
Radio Programming	<input type="checkbox"/> NIFOG INTEROP <input type="checkbox"/> STATE INTEROP <input type="checkbox"/> CACHE TEMPLATE
Included Accessories	<input type="checkbox"/> SPKR/MIC <input type="checkbox"/> HOLSTER <input type="checkbox"/> BELT CLIP <input type="checkbox"/> SPARE BAT <input type="checkbox"/> Other
Included Charger(S)	<input type="checkbox"/> Multi-unit <input type="checkbox"/> Single unit <input type="checkbox"/> None <input type="checkbox"/> Other
Other Comments or notes	
Trunked System (if applicable)	

## Region II Radio Caches

Cache Name	Brooke County Sheriff's Department VHF Radio Cache
Responsible Agency	Brooke County Sheriff's Department
Location Kept	632 Main Street, Wellsburg, WV 26070
Area will respond to	Brooke County
24/7 Phone	304-737-3660
POC Name	
Phone	304-737-3660
Email address	
Radio Mfg./ Model	Kenwood/252
Number of Radios in Cache	12
Frequency Band	<input checked="" type="checkbox"/> VHF <input type="checkbox"/> UHF <input type="checkbox"/> 700 MHz <input type="checkbox"/> 800 MHz <input type="checkbox"/> Other
Radio Programming	<input type="checkbox"/> NIFOG INTEROP <input type="checkbox"/> STATE INTEROP <input type="checkbox"/> CACHE TEMPLATE
Included Accessories	<input checked="" type="checkbox"/> SPKR/MIC <input type="checkbox"/> HOLSTER <input type="checkbox"/> BELT CLIP <input type="checkbox"/> SPARE BAT <input type="checkbox"/> Other
Included Charger(S)	<input type="checkbox"/> Multi-unit <input type="checkbox"/> Single unit <input type="checkbox"/> None <input type="checkbox"/> Other
Other Comments or notes	
Trunked System (if applicable)	

Cache Name	Harrison 911 Radio Cache
Responsible Agency	Harrison-Taylor 9-1-1
Location Kept	Harrison-Taylor 9-1-1
Area will respond to	Statewide
24/7 Phone	304-626-4900
POC Name	Chief Paul Bump
Phone	304-623-6559
Email address	<a href="mailto:paul.bump@harrisoncountywv.gov">paul.bump@harrisoncountywv.gov</a>
Radio Mfg./ Model	Motorola/XTS5000
Number of Radios in Cache	12
Frequency Band	<input type="checkbox"/> VHF <input checked="" type="checkbox"/> UHF <input type="checkbox"/> 700 MHz <input type="checkbox"/> 800 MHz <input type="checkbox"/> Other
Radio Programming	<input type="checkbox"/> NIFOG INTEROP <input checked="" type="checkbox"/> STATE INTEROP <input checked="" type="checkbox"/> CACHE TEMPLATE
Included Accessories	<input type="checkbox"/> SPKR/MIC <input type="checkbox"/> HOLSTER <input type="checkbox"/> BELT CLIP <input checked="" type="checkbox"/> SPARE BAT <input type="checkbox"/> Other
Included Charger(S)	<input checked="" type="checkbox"/> Multi-unit <input type="checkbox"/> Single unit <input type="checkbox"/> None <input type="checkbox"/> Other
Other Comments or notes	
Trunked System (if applicable)	



Cache Name	Harrison County EMS-1 Radio Cache
Responsible Agency	Harrison EMS
Location Kept	660 Oakmound Road, Clarksburg, WV 26301
Area will respond to	Statewide
24/7 Phone	304-672-3011
POC Name	Chief Jeffrey Way
Phone	304-623-6611
Email address	jway@harrisoncoems.com
Radio Mfg./ Model	Motorola/XTS2500
Number of Radios in Cache	3
Frequency Band	<input type="checkbox"/> VHF <input checked="" type="checkbox"/> UHF <input type="checkbox"/> 700 MHz <input type="checkbox"/> 800 MHz <input type="checkbox"/> Other
Radio Programming	<input type="checkbox"/> NIFOG INTEROP <input type="checkbox"/> STATE INTEROP <input type="checkbox"/> CACHE TEMPLATE
Included Accessories	<input type="checkbox"/> SPKR/MIC <input type="checkbox"/> HOLSTER <input type="checkbox"/> BELT CLIP <input checked="" type="checkbox"/> SPARE BAT <input type="checkbox"/> Other
Included Charger(S)	<input type="checkbox"/> Multi-unit <input type="checkbox"/> Single unit <input type="checkbox"/> None <input type="checkbox"/> Other
Other Comments or notes	96 available Channels/Talkgroups
Trunked System (if applicable)	

Cache Name	Harrison County EMS-2 Radio Cache
Responsible Agency	Harrison EMS
Location Kept	660 Oakmound Road, Clarksburg, WV 26301
Area will respond to	Statewide
24/7 Phone	304-672-3011
POC Name	Chief Jeffrey Way
Phone	304-623-6611
Email address	jway@harrisoncoems.com
Radio Mfg./ Model	Motorola/APX7000
Number of Radios in Cache	2
Frequency Band	<input checked="" type="checkbox"/> VHF <input checked="" type="checkbox"/> UHF <input type="checkbox"/> 700 MHz <input type="checkbox"/> 800 MHz <input type="checkbox"/> Other
Radio Programming	<input type="checkbox"/> NIFOG INTEROP <input type="checkbox"/> STATE INTEROP <input type="checkbox"/> CACHE TEMPLATE
Included Accessories	<input type="checkbox"/> SPKR/MIC <input type="checkbox"/> HOLSTER <input type="checkbox"/> BELT CLIP <input checked="" type="checkbox"/> SPARE BAT <input type="checkbox"/> Other
Included Charger(S)	<input type="checkbox"/> Multi-unit <input type="checkbox"/> Single unit <input checked="" type="checkbox"/> None <input type="checkbox"/> Other
Other Comments or notes	3,000 available channels/talkgroups. Mixed mode.
Trunked System (if applicable)	

Cache Name	MSH 911 APX6000 Radio Cache
Responsible Agency	Marshall 911
Location Kept	601 Seventh Street, Moundsville, WV 26041
Area will respond to	MSH/OH/Region 3
24/7 Phone	304-845-1920
POC Name	Director Larry Newell
Phone	304-845-1920
Email address	<a href="mailto:lnewell@marshallcountywv.org">lnewell@marshallcountywv.org</a>
Radio Mfg./ Model	Motorola/APX6000
Number of Radios in Cache	6
Frequency Band	<input type="checkbox"/> VHF <input checked="" type="checkbox"/> UHF <input type="checkbox"/> 700 MHz <input type="checkbox"/> 800 MHz <input type="checkbox"/> Other
Radio Programming	<input type="checkbox"/> NIFOG INTEROP <input type="checkbox"/> STATE INTEROP <input type="checkbox"/> CACHE TEMPLATE
Included Accessories	<input type="checkbox"/> SPKR/MIC <input type="checkbox"/> HOLSTER <input type="checkbox"/> BELT CLIP <input type="checkbox"/> SPARE BAT <input type="checkbox"/> Other
Included Charger(S)	<input type="checkbox"/> Multi-unit <input type="checkbox"/> Single unit <input type="checkbox"/> None <input type="checkbox"/> Other
Other Comments or notes	Mixed mode, 100 available channels/talkgroups
Trunked System (if applicable)	



Cache Name	MSH 911 XTS 2500 Radio Cache
Responsible Agency	MSH 911
Location Kept	601 Seventh Street, Moundsville, WV 26041
Area will respond to	Marshall and Ohio Counties
24/7 Phone	304-845-1920
POC Name	Director Larry Newell
Phone	304-845-1920
Email address	<a href="mailto:lnewell@marshallcountywv.org">lnewell@marshallcountywv.org</a>
Radio Mfg./ Model	Motorola/XTS2500
Number of Radios in Cache	12
Frequency Band	<input type="checkbox"/> VHF <input checked="" type="checkbox"/> UHF <input type="checkbox"/> 700 MHz <input type="checkbox"/> 800 MHz <input type="checkbox"/> Other
Radio Programming	<input type="checkbox"/> NIFOG INTEROP <input type="checkbox"/> STATE INTEROP <input type="checkbox"/> CACHE TEMPLATE
Included Accessories	<input type="checkbox"/> SPKR/MIC <input type="checkbox"/> HOLSTER <input type="checkbox"/> BELT CLIP <input type="checkbox"/> SPARE BAT <input type="checkbox"/> Other
Included Charger(S)	<input type="checkbox"/> Multi-unit <input type="checkbox"/> Single unit <input type="checkbox"/> None <input type="checkbox"/> Other
Other Comments or notes	Mixed mode, 100 available channels/talkgroups
Trunked System (if applicable)	

Cache Name	MSH Sheriff XTS 1500 Radio Cache
Responsible Agency	MSH 911
Location Kept	601 Seventh Street, Moundsville, WV
Area will respond to	Marshall and Ohio Counties
24/7 Phone	304-845-1920
POC Name	Director Larry Newell
Phone	304-845-1920
Email address	<a href="mailto:lnewell@marshallcountywv.org">lnewell@marshallcountywv.org</a>
Radio Mfg./ Model	Motorola/XTS1500
Number of Radios in Cache	6
Frequency Band	<input type="checkbox"/> VHF <input checked="" type="checkbox"/> UHF <input type="checkbox"/> 700 MHz <input type="checkbox"/> 800 MHz <input type="checkbox"/> Other
Radio Programming	<input type="checkbox"/> NIFOG INTEROP <input type="checkbox"/> STATE INTEROP <input type="checkbox"/> CACHE TEMPLATE
Included Accessories	<input type="checkbox"/> SPKR/MIC <input type="checkbox"/> HOLSTER <input type="checkbox"/> BELT CLIP <input type="checkbox"/> SPARE BAT <input type="checkbox"/> Other
Included Charger(S)	<input type="checkbox"/> Multi-unit <input type="checkbox"/> Single unit <input type="checkbox"/> None <input type="checkbox"/> Other
Other Comments or notes	
Trunked System (if applicable)	

Cache Name	Ohio County Sheriff's Department UHF Radio Cache
Responsible Agency	Ohio County Sheriff's Department
Location Kept	Ohio County
Area will respond to	Countywide
24/7 Phone	304-234-3695
POC Name	Chief Deputy Drage Flick
Phone	304-234-3881
Email address	<a href="mailto:dflick@ohcoso.com">dflick@ohcoso.com</a>
Radio Mfg./ Model	Motorola/XTS1500
Number of Radios in Cache	
Frequency Band	<input type="checkbox"/> VHF <input checked="" type="checkbox"/> UHF <input type="checkbox"/> 700 MHz <input type="checkbox"/> 800 MHz <input type="checkbox"/> Other
Radio Programming	<input checked="" type="checkbox"/> NIFOG INTEROP <input type="checkbox"/> STATE INTEROP <input type="checkbox"/> CACHE TEMPLATE
Included Accessories	<input type="checkbox"/> SPKR/MIC <input type="checkbox"/> HOLSTER <input type="checkbox"/> BELT CLIP <input type="checkbox"/> SPARE BAT <input type="checkbox"/> Other
Included Charger(S)	<input type="checkbox"/> Multi-unit <input type="checkbox"/> Single unit <input type="checkbox"/> None <input type="checkbox"/> Other
Other Comments or notes	48 available talkgroups; no spare batteries.
Trunked System (if applicable)	





Cache Name	Preston County Radio Cache 1
Responsible Agency	Preston County E-911/OEM
Location Kept	300 Rich Wolfe Drive, Kingwood, WV 26537
Area will respond to	Preston County
24/7 Phone	304-329-1026
POC Name	Assistant Director Justin Wolfe
Phone	304-329-1855
Email address	<a href="mailto:jwolfe@preston911.com">jwolfe@preston911.com</a>
Radio Mfg./ Model	Motorola/APX7000 (2), APX4000 (1), XTS5000 (11), XTS2500 (3), CP200 (2)
Number of Radios in Cache	20
Frequency Band	<input checked="" type="checkbox"/> VHF <input checked="" type="checkbox"/> UHF <input type="checkbox"/> 700 MHz <input type="checkbox"/> 800 MHz <input checked="" type="checkbox"/> Other
Radio Programming	<input type="checkbox"/> NIFOG INTEROP <input type="checkbox"/> STATE INTEROP <input type="checkbox"/> CACHE TEMPLATE
Included Accessories	<input type="checkbox"/> SPKR/MIC <input type="checkbox"/> HOLSTER <input type="checkbox"/> BELT CLIP <input checked="" type="checkbox"/> SPARE BAT <input type="checkbox"/> Other
Included Charger(S)	<input type="checkbox"/> Multi-unit <input type="checkbox"/> Single unit <input type="checkbox"/> None <input type="checkbox"/> Other
Other Comments or notes	VHF/UHF Dual Band, UHF, VHF, Includes all Regional Dispatch/TAC Zones and NPSTC Channels.
Trunked System (if applicable)	SIRN

Cache Name	Wetzel Communications Radio Cache
Responsible Agency	Wetzel County OEM
Location Kept	911 Emergency Service Drive, New Martinsville, WV 26155
Area will respond to	Wetzel County
24/7 Phone	304-455-6730
POC Name	Director Steven T. Yoho
Phone	304-455-6960
Email address	<a href="mailto:wc911@frontier.com">wc911@frontier.com</a>
Radio Mfg./ Model	Kenwood
Number of Radios in Cache	17
Frequency Band	<input type="checkbox"/> VHF <input type="checkbox"/> UHF <input type="checkbox"/> 700 MHz <input type="checkbox"/> 800 MHz <input checked="" type="checkbox"/> Other
Radio Programming	<input type="checkbox"/> NIFOG INTEROP <input type="checkbox"/> STATE INTEROP <input type="checkbox"/> CACHE TEMPLATE
Included Accessories	<input type="checkbox"/> SPKR/MIC <input type="checkbox"/> HOLSTER <input type="checkbox"/> BELT CLIP <input type="checkbox"/> SPARE BAT <input type="checkbox"/> Other
Included Charger(S)	<input type="checkbox"/> Multi-unit <input type="checkbox"/> Single unit <input type="checkbox"/> None <input type="checkbox"/> Other
Other Comments or notes	Dual band VHF/UHF. Radios are stored on Communications vehicle and are signed out at incident as needed.
Trunked System (if applicable)	

Cache Name	Wheeling FD Radio Cache
Responsible Agency	State of West Virginia Regional Response
Location Kept	Wheeling Fire Department
Area will respond to	Statewide
24/7 Phone	304-234-3711
POC Name	Chief Larry Helms
Phone	304-234-3776
Email address	<a href="mailto:wfdc1@swave.net">wfdc1@swave.net</a>
Radio Mfg./ Model	Motorola XTS1500
Number of Radios in Cache	12
Frequency Band	<input type="checkbox"/> VHF <input checked="" type="checkbox"/> UHF <input type="checkbox"/> 700 MHz <input type="checkbox"/> 800 MHz <input type="checkbox"/> Other
Radio Programming	<input type="checkbox"/> NIFOG INTEROP <input type="checkbox"/> STATE INTEROP <input type="checkbox"/> CACHE TEMPLATE
Included Accessories	<input type="checkbox"/> SPKR/MIC <input type="checkbox"/> HOLSTER <input type="checkbox"/> BELT CLIP <input type="checkbox"/> SPARE BAT <input type="checkbox"/> Other
Included Charger(S)	<input type="checkbox"/> Multi-unit <input type="checkbox"/> Single unit <input type="checkbox"/> None <input type="checkbox"/> Other
Other Comments or notes	
Trunked System (if applicable)	



Cache Name	Wheeling PD 800 MHz Radio Cache
Responsible Agency	City of Wheeling Police Department
Location Kept	1500 Chapline Street, #101, Wheeling, WV
Area will respond to	City of Wheeling
24/7 Phone	304-234-3664
POC Name	Robert Matheny
Phone	304-234-3664
Email address	
Radio Mfg./ Model	Motorola/MTS2000
Number of Radios in Cache	15
Frequency Band	<input type="checkbox"/> VHF <input type="checkbox"/> UHF <input type="checkbox"/> 700 MHz <input checked="" type="checkbox"/> 800 MHz <input type="checkbox"/> Other
Radio Programming	<input type="checkbox"/> NIFOG INTEROP <input type="checkbox"/> STATE INTEROP <input type="checkbox"/> CACHE TEMPLATE
Included Accessories	<input type="checkbox"/> SPKR/MIC <input type="checkbox"/> HOLSTER <input type="checkbox"/> BELT CLIP <input type="checkbox"/> SPARE BAT <input type="checkbox"/> Other
Included Charger(S)	<input type="checkbox"/> Multi-unit <input type="checkbox"/> Single unit <input type="checkbox"/> None <input type="checkbox"/> Other
Other Comments or notes	
Trunked System (if applicable)	

Cache Name	WOCEMA UHF (Ohio County) Radio Cache
Responsible Agency	Wheeling-Ohio County EMA
Location Kept	1500 Chapline Street, Wheeling, WV 26003
Area will respond to	Within the Ohio County Tri-State Region
24/7 Phone	304-234-3695
POC Name	Deputy Director Lou Vargo
Phone	304-234-3756
Email address	<a href="mailto:lvargo@wocema.com">lvargo@wocema.com</a>
Radio Mfg./ Model	Motorola/XTS-1500
Number of Radios in Cache	12
Frequency Band	<input type="checkbox"/> VHF <input checked="" type="checkbox"/> UHF <input type="checkbox"/> 700 MHz <input type="checkbox"/> 800 MHz <input type="checkbox"/> Other
Radio Programming	<input type="checkbox"/> NIFOG INTEROP <input type="checkbox"/> STATE INTEROP <input type="checkbox"/> CACHE TEMPLATE
Included Accessories	<input checked="" type="checkbox"/> SPKR/MIC <input type="checkbox"/> HOLSTER <input type="checkbox"/> BELT CLIP <input checked="" type="checkbox"/> SPARE BAT <input type="checkbox"/> Other
Included Charger(S)	<input type="checkbox"/> Multi-unit <input type="checkbox"/> Single unit <input type="checkbox"/> None <input type="checkbox"/> Other
Other Comments or notes	Ohio County has an EMA 1500 Template available. The program list is available with the radio cache.
Trunked System (if applicable)	

Cache Name	WOCEMA VHF (Ohio County) Radio Cache
Responsible Agency	Wheeling-Ohio County EMA
Location Kept	1500 Chapline Street, Wheeling, WV 26003
Area will respond to	Ohio County
24/7 Phone	304-234-3695
POC Name	Deputy Director Lou Vargo
Phone	304-234-3756
Email address	<a href="mailto:lvargo@wocema.com">lvargo@wocema.com</a>
Radio Mfg./ Model	Motorola/
Number of Radios in Cache	10
Frequency Band	<input checked="" type="checkbox"/> VHF <input type="checkbox"/> UHF <input type="checkbox"/> 700 MHz <input type="checkbox"/> 800 MHz <input type="checkbox"/> Other
Radio Programming	<input checked="" type="checkbox"/> NIFOG INTEROP <input type="checkbox"/> STATE INTEROP <input type="checkbox"/> CACHE TEMPLATE
Included Accessories	<input type="checkbox"/> SPKR/MIC <input type="checkbox"/> HOLSTER <input type="checkbox"/> BELT CLIP <input type="checkbox"/> SPARE BAT <input type="checkbox"/> Other
Included Charger(S)	<input type="checkbox"/> Multi-unit <input type="checkbox"/> Single unit <input type="checkbox"/> None <input type="checkbox"/> Other
Other Comments or notes	
Trunked System (if applicable)	



## Region III Radio Caches

Cache Name	Jefferson County Radio Cache 1
Responsible Agency	Jefferson County Emergency Communications
Location Kept	28 Industrial Boulevard, Kearneysville, WV
Area will respond to	Statewide
24/7 Phone	304-725-8484
POC Name	Director of Communications Jeffrey A. Polczynski, EMP
Phone	304-728-2100
Email address	<a href="mailto:jpolczynski@jeffersoncountywv.org">jpolczynski@jeffersoncountywv.org</a>
Radio Mfg./ Model	Motorola/XTS 1500
Number of Radios in Cache	25
Frequency Band	<input type="checkbox"/> VHF <input checked="" type="checkbox"/> UHF <input type="checkbox"/> 700 MHz <input type="checkbox"/> 800 MHz <input type="checkbox"/> Other
Radio Programming	<input type="checkbox"/> NIFOG INTEROP <input type="checkbox"/> STATE INTEROP <input type="checkbox"/> CACHE TEMPLATE
Included Accessories	<input type="checkbox"/> SPKR/MIC <input type="checkbox"/> HOLSTER <input type="checkbox"/> BELT CLIP <input checked="" type="checkbox"/> SPARE BAT <input type="checkbox"/> Other
Included Charger(S)	<input type="checkbox"/> Multi-unit <input type="checkbox"/> Single unit <input type="checkbox"/> None <input type="checkbox"/> Other
Other Comments or notes	
Trunked System (if applicable)	

Cache Name	Jefferson County Radio Cache 2
Responsible Agency	Jefferson County Emergency Communications
Location Kept	28 Industrial Boulevard, Kearneysville, WV
Area will respond to	Statewide
24/7 Phone	304-725-8484
POC Name	Director of Communications Jeffrey A. Polczynski, EMP
Phone	304-728-2100
Email address	<a href="mailto:jpolczynski@jeffersoncountywv.org">jpolczynski@jeffersoncountywv.org</a>
Radio Mfg./ Model	Motorola/XTS 1500
Number of Radios in Cache	25
Frequency Band	<input type="checkbox"/> VHF <input checked="" type="checkbox"/> UHF <input type="checkbox"/> 700 MHz <input type="checkbox"/> 800 MHz <input type="checkbox"/> Other
Radio Programming	<input type="checkbox"/> NIFOG INTEROP <input type="checkbox"/> STATE INTEROP <input type="checkbox"/> CACHE TEMPLATE
Included Accessories	<input type="checkbox"/> SPKR/MIC <input type="checkbox"/> HOLSTER <input type="checkbox"/> BELT CLIP <input type="checkbox"/> SPARE BAT <input type="checkbox"/> Other
Included Charger(S)	<input type="checkbox"/> Multi-unit <input type="checkbox"/> Single unit <input type="checkbox"/> None <input type="checkbox"/> Other
Other Comments or notes	Digital P25. 96 available channels/talkgroups. AA Clamshell battery capable, and cache comes with 146 AA batteries
Trunked System (if applicable)	



Cache Name	Mineral County OEM/911
Responsible Agency	Mineral County Office of Emergency Management
Location Kept	392 Pine Swamp Road, Keyser, WV
Area will respond to	Mineral County and other Region III counties and adjacent counties in MD
24/7 Phone	304-455-6730
POC Name	William Hentosh
Phone	304-788-1821
Email address	<a href="mailto:Mineraloem@yahoo.com">Mineraloem@yahoo.com</a>
Radio Mfg./ Model	Kenwood/TK5320
Number of Radios in Cache	10
Frequency Band	<input type="checkbox"/> VHF <input checked="" type="checkbox"/> UHF <input type="checkbox"/> 700 MHz <input type="checkbox"/> 800 MHz <input type="checkbox"/> Other
Radio Programming	<input type="checkbox"/> NIFOG INTEROP <input type="checkbox"/> STATE INTEROP <input type="checkbox"/> CACHE TEMPLATE
Included Accessories	<input type="checkbox"/> SPKR/MIC <input type="checkbox"/> HOLSTER <input type="checkbox"/> BELT CLIP <input type="checkbox"/> SPARE BAT <input type="checkbox"/> Other
Included Charger(S)	<input type="checkbox"/> Multi-unit <input type="checkbox"/> Single unit <input type="checkbox"/> None <input type="checkbox"/> Other
Other Comments or notes	512 Available Channels/Talkgroups. The Mineral County 911/OEM cache radios have all 8 regions operations and tactical S1RN talkgroups. Also, all county UHF radios have them.
Trunked System (if applicable)	

## Region IV Cache Radios

Cache Name	OEM High-Band Portable Radio Cache
Responsible Agency	Upshur Office of Emergency Management
Location Kept	181 Pallattine Drive, Buckhannon, WV
Area will respond to	Upshur County
24/7 Phone	304-472-9550
POC Name	OEM Director James Farrell
Phone	3-04-472-4983
Email address	<a href="mailto:ucpio@hotmail.com">ucpio@hotmail.com</a>
Radio Mfg./ Model	Vertex/VX180
Number of Radios in Cache	25
Frequency Band	<input checked="" type="checkbox"/> VHF <input type="checkbox"/> UHF <input type="checkbox"/> 700 MHz <input type="checkbox"/> 800 MHz <input type="checkbox"/> Other
Radio Programming	<input checked="" type="checkbox"/> NIFOG INTEROP <input type="checkbox"/> STATE INTEROP <input type="checkbox"/> CACHE TEMPLATE
Included Accessories	<input type="checkbox"/> SPKR/MIC <input type="checkbox"/> HOLSTER <input type="checkbox"/> BELT CLIP <input type="checkbox"/> SPARE BAT <input type="checkbox"/> Other
Included Charger(S)	<input type="checkbox"/> Multi-unit <input type="checkbox"/> Single unit <input type="checkbox"/> None <input type="checkbox"/> Other
Other Comments or notes	VHF NPSTC CHANNELS
Trunked System (if applicable)	



## Region V Radio Caches

Cache Name	FCOEM (KW-001)
Responsible Agency	Fayette County OEM/911
Location Kept	1047 Nick Rahall Greenway, Fayetteville, WV
Area will respond to	Statewide
24/7 Phone	304-574-3590
POC Name	Fayetteville County 911 COML Kevin S. White
Phone	304-574-4653
Email address	<a href="mailto:kwhite@fayettevillecounty911.org">kwhite@fayettevillecounty911.org</a>
Radio Mfg./ Model	Kenwood/TK-5310
Number of Radios in Cache	7
Frequency Band	<input checked="" type="checkbox"/> VHF <input type="checkbox"/> UHF <input type="checkbox"/> 700 MHz <input type="checkbox"/> 800 MHz <input type="checkbox"/> Other
Radio Programming	<input type="checkbox"/> NIFOG INTEROP <input type="checkbox"/> STATE INTEROP <input type="checkbox"/> CACHE TEMPLATE
Included Accessories	<input checked="" type="checkbox"/> SPKR/MIC <input type="checkbox"/> HOLSTER <input type="checkbox"/> BELT CLIP <input type="checkbox"/> SPARE BAT <input type="checkbox"/> Other
Included Charger(S)	<input type="checkbox"/> Multi-unit <input type="checkbox"/> Single unit <input type="checkbox"/> None <input type="checkbox"/> Other
Other Comments or notes	Programmed with all regional plus BSA
Trunked System (if applicable)	

Cache Name	FCOEM (MO-002)
Responsible Agency	Fayette County OEM/911
Location Kept	1047 Nick Rahall Greenway, Fayetteville, WV
Area will respond to	Statewide
24/7 Phone	304-574-3590
POC Name	Fayetteville County 911 COML Kevin S. White
Phone	304-574-4653
Email address	<a href="mailto:kwhite@fayettevillecounty911.org">kwhite@fayettevillecounty911.org</a>
Radio Mfg./ Model	Motorola XTS 2500
Number of Radios in Cache	10
Frequency Band	<input checked="" type="checkbox"/> VHF <input type="checkbox"/> UHF <input type="checkbox"/> 700 MHz <input type="checkbox"/> 800 MHz <input type="checkbox"/> Other
Radio Programming	<input type="checkbox"/> NIFOG INTEROP <input type="checkbox"/> STATE INTEROP <input type="checkbox"/> CACHE TEMPLATE
Included Accessories	<input checked="" type="checkbox"/> SPKR/MIC <input type="checkbox"/> HOLSTER <input type="checkbox"/> BELT CLIP <input type="checkbox"/> SPARE BAT <input type="checkbox"/> Other
Included Charger(S)	<input type="checkbox"/> Multi-unit <input checked="" type="checkbox"/> Single unit <input type="checkbox"/> None <input type="checkbox"/> Other
Other Comments or notes	Mixed mode, programmed for all regional plus BSA
Trunked System (if applicable)	

Cache Name	FCOEM (MO-003)
Responsible Agency	Fayette County OEM/911
Location Kept	1047 Nick Rahall Greenway, Fayetteville, WV
Area will respond to	Statewide
24/7 Phone	304-574-3590
POC Name	Fayetteville County 911 COML Kevin S. White
Phone	304-574-4653
Email address	<a href="mailto:kwhite@fayettevillecounty911.org">kwhite@fayettevillecounty911.org</a>
Radio Mfg./ Model	Motorola XTS 2500
Number of Radios in Cache	10
Frequency Band	<input checked="" type="checkbox"/> VHF <input type="checkbox"/> UHF <input type="checkbox"/> 700 MHz <input type="checkbox"/> 800 MHz <input type="checkbox"/> Other
Radio Programming	<input type="checkbox"/> NIFOG INTEROP <input type="checkbox"/> STATE INTEROP <input type="checkbox"/> CACHE TEMPLATE
Included Accessories	<input checked="" type="checkbox"/> SPKR/MIC <input type="checkbox"/> HOLSTER <input type="checkbox"/> BELT CLIP <input type="checkbox"/> SPARE BAT <input type="checkbox"/> Other
Included Charger(S)	<input type="checkbox"/> Multi-unit <input checked="" type="checkbox"/> Single unit <input type="checkbox"/> None <input type="checkbox"/> Other
Other Comments or notes	Programmed with all regional plus BSA. Comes with 5 IMPRESS chargers and 7 speaker mics
Trunked System (if applicable)	



Cache Name	Mercer County Portable/Mobile
Responsible Agency	Mercer County 911
Location Kept	911 Shelter Road, Princeton, WV
Area will respond to	Statewide and surrounding states
24/7 Phone	304-425-8911
POC Name	Director Robert Hoge
Phone	304-487-2900
Email address	<a href="mailto:Mercer911@citlink.net">Mercer911@citlink.net</a>
Radio Mfg./ Model	Motorola/XTS 2500 portables, and Motorola XTL mobile with power supply
Number of Radios in Cache	16 (12 portable and 4 mobiles (bases))
Frequency Band	<input type="checkbox"/> VHF <input checked="" type="checkbox"/> UHF <input type="checkbox"/> 700 MHz <input type="checkbox"/> 800 MHz <input type="checkbox"/> Other
Radio Programming	<input checked="" type="checkbox"/> NIFOG INTEROP <input checked="" type="checkbox"/> STATE INTEROP <input type="checkbox"/> CACHE TEMPLATE
Included Accessories	<input type="checkbox"/> SPKR/MIC <input type="checkbox"/> HOLSTER <input type="checkbox"/> BELT CLIP <input type="checkbox"/> SPARE BAT <input type="checkbox"/> Other
Included Charger(S)	<input type="checkbox"/> Multi-unit <input type="checkbox"/> Single unit <input type="checkbox"/> None <input type="checkbox"/> Other
Other Comments or notes	512 available channels/talkgroups
Trunked System (if applicable)	WV SIRN

Cache Name	Raleigh County Emergency Services Motorola 2500 Cache
Responsible Agency	Raleigh County Emergency Services
Location Kept	Raleigh County Emergency Services
Area will respond to	WV Homeland Security Region 5
24/7 Phone	304-255-9121
POC Name	Director John Zilinski
Phone	304-255-0911
Email address	<a href="mailto:Raleigh911@suddenlinkmail.com">Raleigh911@suddenlinkmail.com</a>
Radio Mfg./ Model	Motorola/XTS
Number of Radios in Cache	25 portables plus 8 mounted radios
Frequency Band	<input type="checkbox"/> VHF <input checked="" type="checkbox"/> UHF <input type="checkbox"/> 700 MHz <input type="checkbox"/> 800 MHz <input type="checkbox"/> Other
Radio Programming	<input type="checkbox"/> NIFOG INTEROP <input checked="" type="checkbox"/> STATE INTEROP <input type="checkbox"/> CACHE TEMPLATE
Included Accessories	<input checked="" type="checkbox"/> SPKR/MIC <input type="checkbox"/> HOLSTER <input checked="" type="checkbox"/> BELT CLIP <input checked="" type="checkbox"/> SPARE BAT <input type="checkbox"/> Other
Included Charger(S)	<input checked="" type="checkbox"/> Multi-unit <input checked="" type="checkbox"/> Single unit <input type="checkbox"/> None <input type="checkbox"/> Other
Other Comments or notes	8 Mobiles mounted. Programmed with all Raleigh County Dispatch Channels and WV SIRN dispatch channels
Trunked System (if applicable)	WV SIRN

### K.2.1 Region VI Radio Caches

None identified in Region



### K.3 Radio Programming Templates

Region 1A			
Chan	Talkgroup	Dec	Hex
1	R1COMMAND	80000951	3B7
2	R1POLICE	80000905	389
3	R1FIRE	80000901	385
4	R1EMS	80000903	
5	R1TAC1	80000915	393
6	R1TAC2	80000917	395
7	R1TAC3	80000919	397
8	R1TAC4	80000921	399
9	911 BAR	80000933	3A5
10	911 DOD	80000935	3A7
11	911 HAR	80000927	39F
12	911 MAR	80000929	3A1
13	911 MON	80000931	3A3
14	911 PRE	80000937	3A9
15	911 TAY	80000927	39F
16	911 RIT	80000935	3A7

Region 1B			
Chan	Talkgroup	Dec	Hex
1	R1COMMAND	80000951	3B7
2	R1POLICE	80000905	389
3	R1FIRE	80000901	385
4	R1EMS	80000903	387
5	R1TAC1	80000915	393
6	R1TAC2	80000917	395
7	R1TAC3	80000919	397
8	R1TAC4	80000921	399
9	R1TAC5	80000981	3D5
10	R1TAC6	80000983	3D7
11	R1TAC7	80000985	3D9
12	R1TAC8	80000987	3DB
13	R1TAC9	80000989	3DD
14	R1TAC10	80000991	3DF
15	R1TALK1	80000997	3E5
16	R1TALK2	80000999	3E7

Region 2A			
Chan	Talkgroup	Dec	Hex
1	R2COMMAND	80001951	79F
2	R2POLICE	80001905	771
3	R2FIRE	80001901	76D
4	R2EMS	80001903	76F
5	R2TAC1	80001915	77B
6	R2TAC2	80001917	77D
7	R2TAC3	80001919	77F
8	R2TAC4	80001921	781
9	R2TAC5	80001981	7BD
10	911 BER	80001927	787
11	911 GRA	80001929	789
12	911 HAM	80001931	78B
13	911 HRD	80001933	78D
14	911 JEF	80001935	78F
15	911 MIN	80001937	791
16	911 MOR	80001939	793

Region 2B			
Chan	Talkgroup	Dec	Hex
1	R2COMMAND	80001951	79F
2	R2POLICE	80001905	771
3	R2FIRE	80001901	76D
4	R2EMS	80001903	76F
5	R2TAC1	80001915	77B
6	R2TAC2	80001917	77D
7	R2TAC3	80001919	77F
8	R2TAC4	80001921	781
9	R2TAC5	80001981	7BD
10	R2TAC6	80001983	7BF
11	R2TAC7	80001985	7C1
12	R2TAC8	80001987	7C3
13	R2TAC9	80001989	7C5
14	R2TAC10	80001991	7C7
15	R2TALK1	80001997	7CD
16	R2TALK2	80001999	7CF



Region 3A			
Chan	Talkgroup	Dec	Hex
1	R3COMMAND	80002951	B87
2	R3POLICE	80002905	B59
3	R3FIRE	80002901	B55
4	R3EMS	80002903	B57
5	R3TAC1	80002915	B63
6	R3TAC2	80002917	B65
7	R3TAC3	80002919	B67
8	R3TAC4	80002921	B69
9	R3TAC5	80002981	BA5
10	R3TAC6	80002983	BA7
11	911 BRK	80002929	B71
12	911 HAN	80002931	B73
13	911 MSH	80002933	B75
14	911 OHI	80002927	B6F
15	911 TYL	80002935	B77
16	911 WTZ	80002937	B79

Region 3B			
Chan	Talkgroup	Dec	Hex
1	R3COMMAND	80002951	B87
2	R3POLICE	80002905	B59
3	R3FIRE	80002901	B55
4	R3EMS	80002903	B57
5	R3TAC1	80002915	B63
6	R3TAC2	80002917	B65
7	R3TAC3	80002919	B67
8	R3TAC4	80002921	B69
9	R3TAC5	80002981	BA5
10	R3TAC6	80002983	BA7
11	R3TAC7	80002985	BA9
12	R3TAC8	80002987	BAB
13	R3TAC9	80002989	BAD
14	R3TAC10	80002991	BAF
15	R3TALK1	80002997	BB5
16	R3TALK2	80002999	BB7

Region 4A			
Chan	Talkgroup	Dec	Hex
1	R4COMMAND	80003951	F6F
2	R4POLICE	80003905	F41
3	R4FIRE	80003901	F3D
4	R4EMS	80003903	F3F
5	R4TAC1	80003915	F4B
6	R4TAC2	80003917	F4D
7	R4TAC3	80003919	F4F
8	R4TAC4	80003921	F51
9	911 GIL	80003929	F59
10	911 LEW	80003929	F59
11	911 PEN	80003931	F5B
12	911 POC	80003933	F5D
13	911 RAN	80003927	F57
14	911 TUC	80003935	F5F
15	911 UPS	80003937	F61
16	911 WEB	80003939	F63

Region 4B			
Chan	Talkgroup	Dec	Hex
1	R4COMMAND	80002951	B87
2	R4POLICE	80002905	B59
3	R4FIRE	80002901	B55
4	R4EMS	80002903	B57
5	R4TAC1	80002915	B63
6	R4TAC2	80002917	B65
7	R4TAC3	80002919	B67
8	R4TAC4	80002921	B69
9	R4TAC5	80002981	BA5
10	R4TAC6	80002983	BA7
11	R4TAC7	80002985	BA9
12	R4TAC8	80002987	BAB
13	R4TAC9	80002989	BAD
14	R4TAC10	80002991	BAF
15	R4TALK1	80002997	BB5
16	R4TALK2	80002999	BB7





Region 5A			
Chan	Talkgroup	Dec	Hex
1	R5COMMAND	80004951	1357
2	R5POLICE	80004905	1329
3	R5FIRE	80004901	1325
4	R5EMS	80004903	1327
5	R5TAC1	80004915	1333
6	R5TAC2	80004917	1335
7	R5TAC3	80004919	1337
8	R5TAC4	80004921	1339
9	R5TAC5	80004981	1375
10	911 BNE	80004929	1341
11	911 CAB	80004927	133F
12	911 LIN	80004931	1343
13	911 LOG	80004933	1345
14	911 MAS	80004935	1347
15	911 MNG	80004937	1349
16	911 WAY	80004939	134B

Region 5B			
Chan	Talkgroup	Dec	Hex
1	R5COMMAND	80004951	1357
2	R5POLICE	80004905	1329
3	R5FIRE	80004901	1325
4	R5EMS	80004903	1327
5	R5TAC1	80004915	1333
6	R5TAC2	80004917	1335
7	R5TAC3	80004919	1337
8	R5TAC4	80004921	1339
9	R5TAC5	80004981	1375
10	R5TAC6	80004983	1377
11	R5TAC7	80004985	1379
12	R5TAC8	80004987	137B
13	R5TAC9	80004989	137D
14	R5TAC10	80004991	137F
15	R5TALK1	80004997	1385
16	R5TALK2	80004999	1387

Region 6A			
Chan	Talkgroup	Dec	Hex
1	R6COMMAND	80005951	173F
2	R6POLICE	80005905	1711
3	R6FIRE	80005901	170D
4	R6EMS	80005903	170F
5	R6TAC1	80005915	171B
6	R6TAC2	80005917	171D
7	R6TAC3	80005919	171F
8	R6TAC4	80005921	1721
9	911 FAY	80005929	1729
10	911 GRE	80005931	172B
11	911 MCD	80005933	172D
12	911 MER	80005935	172F
13	911 MNR	80005937	1731
14	911 RAL	80005927	1727
15	911 SUM	80005939	1733
16	911 WYO	80005941	1735

Region 6B			
Chan	Talkgroup	Dec	Hex
1	R6COMMAND	80005951	173F
2	R6POLICE	80005905	1711
3	R3FIRE	80005901	170D
4	R3EMS	80005903	170F
5	R6TAC1	80005915	171B
6	R6TAC2	80005917	171D
7	R6TAC3	80005919	171F
8	R6TAC4	80005921	1721
9	R6TAC5	80005981	175D
10	R6TAC6	80005983	175F
11	R6TAC7	80005985	1761
12	R6TAC8	80005987	1763
13	R6TAC9	80005989	1765
14	R6TAC10	80005991	1767
15	R6TALK1	80005997	176D
16	R6TALK2	80005999	176F



Region 7A			
Chan	Talkgroup	Dec	Hex
1	R7COMMAND	80006951	1B27
2	R7POLICE	80006905	1AF9
3	R7FIRE	80006901	1AF5
4	R7EMS	80006903	1AF7
5	R7TAC1	80006915	1B03
6	R7TAC2	80006917	1B05
7	R7TAC3	80006919	1B07
8	R7TAC4	80006921	1B09
9	R7TAC5	80006981	1B45
10	R7TAC6	80006983	1B47
11	R7TAC7	80006985	1B49
12	911 BRA	80006929	1B11
13	911 CLA	80006931	1B13
14	911 KAN	80006927	1B0F
15	911 NIC	80006931	1B13
16	911 PUT	80006933	1B15

Region 7B			
Chan	Talkgroup	Dec	Hex
1	R7COMMAND	80006951	1B27
2	R7POLICE	80006905	1AF9
3	R7FIRE	80006901	1AF5
4	R7EMS	80006903	1AF7
5	R7TAC1	80006915	1B03
6	R7TAC2	80006917	1B05
7	R7TAC3	80006919	1B07
8	R7TAC4	80006921	1B09
9	R7TAC5	80006981	1B45
10	R7TAC6	80006983	1B47
11	R7TAC7	80006985	1B49
12	R7TAC8	80006987	1B4B
13	R7TAC9	80006989	1B4D
14	R7TAC10	80006991	1B4F
15	R7TALK1	80006997	1B55
16	R7TALK2	80006999	1B57

Region 8A			
Chan	Talkgroup	Dec	Hex
1	R8COMMAND	80007951	1F0F
2	R8POLICE	80007905	1EE1
3	R8FIRE	80007901	1EDD
4	R8EMS	80007903	1EDF
5	R8TAC1	80007915	1EEB
6	R8TAC2	80007917	1EED
7	R8TAC3	80007919	1EEF
8	R8TAC4	80007921	1EF1
9	R8TAC5	80007981	1F2D
10	R8TAC6	80007983	1F2F
11	911 CAL	80007929	1EF9
12	911 JAC	80007931	1EFB
13	911 PLE	80007933	1EFD
14	911 RNE	80007935	1EFF
15	911 WIRT	80007927	1EF7
16	911 WOOD	80007927	1EF7

Region 8B			
Chan	Talkgroup	Dec	Hex
1	R8COMMAND	80007951	1F0F
2	R8POLICE	80007905	1EE1
3	R8FIRE	80007901	1EDD
4	R8EMS	80007903	1EDF
5	R8TAC1	80007915	1EEB
6	R8TAC2	80007917	1EED
7	R8TAC3	80007919	1EEF
8	R8TAC4	80007921	1EF1
9	R8TAC5	80007981	1F2D
10	R8TAC6	80007983	1F2F
11	R8TAC7	80007985	1F31
12	R8TAC8	80007987	1F33
13	R8TAC9	80007989	1F35
14	R8TAC10	80007991	1F37
15	R8TALK1	80007997	1F3D
16	R8TALK2	80007999	1F3F



Region BSSA			
Chan	Talkgroup	Dec	Hex
1	BSA 01	80008501	2135
2	BSA 02	80008502	2136
3	BSA 03	80008503	2137
4	BSA 04	80008504	2138
5	BSA 05	80008505	2139
6	BSA 06	80008506	213A
7	BSA 07	80008507	213B
8	BSA 08	80008508	213C
9	BSA 09	80008509	213D
10	BSA 10	80008510	213E
11	BSA 11	80008511	213F
12	BSA 12	80008512	2140
13	BSA 13	80008513	2141
14	BSA 14	80008514	2142
15	BSA 15	80008515	2143
16	BSA 16	80008516	2144

Region BSSB			
Chan	Talkgroup	Dec	Hex
1	BSA 17	80008517	2145
2	BSA 18	80008518	2146
3	BSA 19	80008519	2147
4	BSA 20	80008520	2148
5	BSA 21	80008521	2149
6	BSA 22	80008522	214A
7	BSA 23	80008523	214B
8	BSA 24	80008524	214C
9	BSA 25	80008525	214D
10	BSA 26	80008526	214E
11	BSA 27	80008527	214F
12	BSA 28	80008528	2150
13	BSA 29	80008529	2151
14	BSA 30	80008530	2152
15	BSA 31	80008531	2153
16	BSA 32	80008532	2154

Region BSSC			
Chan	Talkgroup	Dec	Hex
1	BSA 33	80008533	2155
2	BSA 34	80008534	2156
3	BSA 35	80008535	2157
4	BSA 36	80008536	2158
5	BSA 37	80008537	2159
6	BSA 38	80008538	215A
7	BSA 39	80008539	215B
8	BSA 40	80008540	215C
9	BSA 41	80008541	215D
10	BSA 42	80008542	215E
11	BSA 43	80008543	215F
12	BSA 44	80008544	2160
13	BSA 45	80008545	2161
14	BSA 46	80008546	2162
15	BSA 47	80008547	2163
16	BSA 48	80008548	2164

Region BSSD			
Chan	Talkgroup	Dec	Hex
1	BSA 49	80008549	2165
2	BSA 50	80008550	2166
3	BSA 51	80008551	2167
4	BSA 52	80008552	2168
5	BSA 53	80008553	2169
6	BSA 54	80008554	216A
7	BSA 55	80008555	216B
8	BSA 56	80008556	216C
9	BSA 57	80008557	216D
10	BSA 58	80008558	216E
11	BSA 59	80008559	216F
12	BSA 60	80008560	2170
13	BSA 61	80008561	2171
14	BSA 62	80008562	2172
15	BSA 63	80008563	2173
16	BSA 64	80008564	2174



WVAGENCY1			
Chan	Talkgroup	Dec	Hex
1	WV DOT 3	80009304	2458
2	WV DOT 4	80009306	245A
3	DHSEM 1	80009771	262B
4	DHSEM 2	80009773	262D
5	WV SFM 1	80009181	23DD
6	WV SFM 2	80009182	23DE
7	RRTTGA	80009701	25E5
8	RRTTGB	80009703	25E7
9	WVAGR 1	80009352	2488
10	WVAGR 2	80009353	2489
11	CAPPOL 1	80009401	24B9
12	CAPPOL 2	80009403	24BB
13			
14			
15	WVME 1	80009950	26DE
16	WVME 5	80009958	26E6

WVSP DISPATCH			
Chan	Talkgroup	Dec	Hex
1	SP SHINN	80009001	2329
2	SP MDSVLE	80009003	232B
3	SP CTOWN	80009005	232D
4	SP ROMNEY	80009007	232F
5	SP ELKINS	80009009	2331
6	SP CHAS	80009011	2333
7	SP PKBURG	80009013	2335
8	SP HUNT	80009015	2337
9	SP LOGAN	80009017	2339
10	SP BECKLEY	80009019	233B
11			
12			
13			
14			
15			
16			

MEDCOMTG1			
Chan	Talkgroup	Dec	Hex
1	WESCOM A	80009851	267B
2	WESCOM B	80009853	267D
3	WESCOM C	80009855	267F
4	WESCOM D	80009857	2681
5	WESCOM E	80009859	2683
6	WESCOM F	80009877	2695
7	WVUMED A	80009821	265D
8	WVUMED B	80009823	265F
9	WVUMED C	80009825	2661
10	WVUMED D	80009827	2663
11	WVUMED E	80009829	2665
12	WVUMED F	80009871	268F
13			
14			
15			
16			

MEDCOMTG2			
Chan	Talkgroup	Dec	Hex
1	BCKMED A	80009861	2685
2	BCKMED B	80009863	2687
3	BCKMED C	80009865	2689
4	BCKMED D	80009867	268B
5	BCKMED E	80009869	268D
6	BCKMED F	80009879	2697
7	CHAMED A	80009831	2667
8	CHAMED B	80009833	2669
9	CHAMED C	80009835	266B
10	CHAMED D	80009837	266D
11	CHAMED E	80009839	266F
12	CHAMED F	80009873	2691
13			
14			
15			
16			



MEDCOMTG3			
Chan	Talkgroup	Dec	Hex
1	HTNMED A	80009841	2671
2	HTNMED B	80009843	2673
3	HTNMED C	80009845	2675
4	HTNMED D	80009847	2677
5	HTNMED E	80009849	2679
6	HTNMED F	80009875	2693
7	CHAMED A	80009831	2667
8	CHAMED B	80009833	2669
9	CHAMED C	80009835	266B
10	CHAMED D	80009837	266D
11	CHAMED E	80009839	266F
12	CHAMED F	80009873	2691
13			
14			
15			
16			

MEDCOMTG2			
Chan	Talkgroup	Dec	Hex
1	BCKMED A	80009861	2685
2	BCKMED B	80009863	2687
3	BCKMED C	80009865	2689
4	BCKMED D	80009867	268B
5	BCKMED E	80009869	268D
6	BCKMED F	80009879	2697
7	CHAMED A	80009831	2667
8	CHAMED B	80009833	2669
9	CHAMED C	80009835	266B
10	CHAMED D	80009837	266D
11	CHAMED E	80009839	266F
12	CHAMED F	80009873	2691
13			
14			
15			
16			

CONVMED					
Chan	Label	RX Freq	Tone	TX Freq	Tone
1	MED 1	463.000	151.4	468.000	151.4
2	MED 2	463.025	151.4	468.025	151.4
3	MED 3	463.050	151.4	468.050	151.4
4	MED 4	463.075	151.4	468.075	151.4
5	MED 5	463.100	151.4	465.100	151.4
6	MED 6	463.125	151.4	468.125	151.4
7	MED 7	463.150	151.4	468.150	151.4
8	MED 8	463.175	151.4	468.175	151.4
9	CALL 9	462.950	OPEN	467.950	OPEN
10	MED 10	462.975	OPEN	467.975	OPEN
11	HELO 1	468.000	151.4	468.000	151.4
12	HELO 2	468.025	151.4	468.025	151.4
13					
14					
15					
16					

WVDNR DISPATCH					
Chan	Label	RX Freq	Tone	TX Freq	Tone
1					
2					
3					
4					
5					
6					
7					
8					
9					
10					
11					
12					
13					
14					
15					
16					

NPSTC					
Chan	Label	RX Freq	Tone	TX Freq	Tone
1	UCALL40	453.2125	CSQ	458.213	156.7
2	UCALL40D	453.2125	CSQ	453.213	156.7
3	UTAC41	453.4625	CSQ	458.463	156.7
4	UTAC41D	453.4625	CSQ	453.463	156.7
5	UTAC42	453.7125	CSQ	458.713	156.7
6	UTAC42D	453.7125	CSQ	453.713	156.7
7	UTAC43	453.8625	CSQ	458.863	156.7
8	UTAC43D	453.8625	CSQ	453.863	156.7
9					
10					
11					
12					
13					
14					
15					
16					



## Appendix L Data Communications

### L.1 Networks/Connections Summary

Table 40: Data Communications Networks/Connections Summary

Network Name	Type (RAN or LAN)	Owning Agency	System Administrator	Contact Number

### L.2 Devices/Sensors Summary

Device Type	Description	Qty	Owning Agency	Point of Contact	Contact Number
End-User Handheld	(e.g., voice, data, video, multi-function, etc.)				
Remote Sensor	(e.g., handheld/portable, transportable, vehicle mounted, fixed site)				
IP Camera					
Environmental Sensor					

### L.3 Applications Summary

Application Name	Type/Purpose	Apple/Android	Administrating Agency	Cost

### L.4 Data Communications Detail

<b>Name</b>	
<b>Type</b>	
<b>Responsible Agency</b>	
<b>Location Kept</b>	
<b>Area will respond to</b>	
<b>24/7 Phone</b>	
<b>POC Name</b>	
<b>POC Title</b>	
<b>POC Phone</b>	
<b>POC Email</b>	
<b>Time to Deploy (Hrs.)</b>	
<b>Deployment Method</b>	<input type="checkbox"/> Driven <input type="checkbox"/> Towed <input type="checkbox"/> Conveyed <input type="checkbox"/> Other
<b>Description of Equipment</b>	
<b>Notes</b>	



## Appendix M Mobile Communications Units

Detailed information on mobile communications units (MCUs) available within West Virginia is listed in subsequent pages of K.2.1.

### M.1 Mobile Communications Units Summary

Table 41: Mobile Communication Units

Unit ID	Owning Agency 24/7 Phone	Location Stored Deployment Area	Gateway or Cache Equipped		Seating	
					Dispatch	Command
State Agencies						
WV State Police BAT Mobile 1	WV State Police 304-592-1101	S. Charleston, WV Statewide	<input type="checkbox"/> Gateway	<input type="checkbox"/> Cache	0	Yes
WV State Police BAT Mobile 2	WV State Police 304-592-1101	Morgantown, WV Statewide	<input type="checkbox"/> Gateway	<input type="checkbox"/> Cache	0	Yes
WV DHSEM Mobile Command #1	WV DHSEM 304-558-5380	Wheeling, WV Statewide	<input type="checkbox"/> Gateway	<input checked="" type="checkbox"/> Cache	3	Yes
MEOC Mobile Command	WV DHSEM 304-558-5380	Dunbar, WV Statewide	<input type="checkbox"/> Gateway	<input checked="" type="checkbox"/> Cache	4	5
Trunk Trailer II	WV DHSEM 304-558-5380	Charleston, WV Statewide	<input type="checkbox"/> Gateway	<input type="checkbox"/> Cache	0	0
EPICS Mobile Command Unit	WV DHSEM 304-558-5380	Charleston, WV Statewide	<input checked="" type="checkbox"/> Gateway	<input type="checkbox"/> Cache	0	0
Region I						
ICS Command Trailer	Jackson County Commission 304-372-2000	Ripley, WV Continental U.S.	<input type="checkbox"/> Gateway	<input checked="" type="checkbox"/> Cache	0	0
KC1 MCP	Kanawha County OES/ Metro 911 304-357-0191	Charleston, WV Kanawha County	<input type="checkbox"/> Gateway	<input type="checkbox"/> Cache	5	4
Wood County MCV	Wood County Commission 304-481-3240	Parkersburg, WV Wood and Wirt Counties or where needed	<input type="checkbox"/> Gateway	<input type="checkbox"/> Cache	4	6
Region II						
Bridgeport (Harrison County) C400	304-842-8260	Bridgeport, WV Statewide	<input type="checkbox"/> Gateway	<input type="checkbox"/> Cache	4	8
Brooke County Crime Scene Unit	Brooke County Sheriff's Dept. 304-737-3660	Beech Bottom WV Statewide	<input type="checkbox"/> Gateway	<input type="checkbox"/> Cache		
Marion County MCU 1	Marion Co DHSEM 304-367-0911	Fairmont, WV Statewide	<input type="checkbox"/> Gateway	<input type="checkbox"/> Cache	4	6
Marshal County OEM Command	Marshall Co OEM 304-843-1130	Moundsville, WV Marshal / Ohio Counties	<input type="checkbox"/> Gateway	<input type="checkbox"/> Cache	3	5
Marshal County MCU 2	Marshall Co Sheriff 304-843-1500	Moundsville, WV Marshal County	<input type="checkbox"/> Gateway	<input type="checkbox"/> Cache	1	10
Preston County MCU 1	Preston County 304-329-1026	Kingwood, WV Preston County	<input type="checkbox"/> Gateway	<input type="checkbox"/> Cache	2	8
Wetzel Command Unit 804	Wetzel OEM 304-455-6730	New Martinsville Statewide	<input type="checkbox"/> Gateway	<input checked="" type="checkbox"/> Cache	1	4



Unit ID	Owning Agency 24/7 Phone	Location Stored Deployment Area	Gateway or Cache Equipped	Seating	
				Dispatch	Command
Regional Response Team Truck # 5	Wheeling FD 304-234-3711	Wheeling, WV Statewide	<input type="checkbox"/> Gateway <input type="checkbox"/> Cache	No	Yes
Command #1	WOCEMA 304-234-3695	Wheeling, WV Statewide	<input type="checkbox"/> Gateway <input type="checkbox"/> Cache	3	Yes
Region III					
Mineral Co	Mineral County Sheriff's Office 304-455-6730	Kyser, WV Mineral, Grant, Hampshire & Hardy Counties	<input type="checkbox"/> Gateway <input type="checkbox"/> Cache	0	0
Region IV					
Braxton Co Trailer / MCU	Braxton County OES 304-765-3320	Sutton, WV Braxton Co	<input type="checkbox"/> Gateway <input type="checkbox"/> Cache	1	8-10
Lewis MCU	Lewis County OEM 304-269-8241	Weston, WV Region IV	<input type="checkbox"/> Gateway <input checked="" type="checkbox"/> Cache	2	Yes
Pendleton Co Mobile Communications Trailer	Pendleton Co OEM 304-358-3271	Franklin, WV Pendleton County	<input type="checkbox"/> Gateway <input type="checkbox"/> Cache	0	0
Upshur Co OEM Communications Trailer	Upshur Co OEM 304-987-1672	Buckhannon, WV Region IV	<input type="checkbox"/> Gateway <input type="checkbox"/> Cache	1	Yes
Region V					
Mercer Co MCU - Camper	Mercer Co 911 304-425-8911	Mercer CO 911 WV and Surrounding States	<input type="checkbox"/> Gateway <input checked="" type="checkbox"/> Cache	4	4
Raleigh County Command 1	Raleigh Co 911 304-255-0911	Region V	<input type="checkbox"/> Gateway <input type="checkbox"/> Cache	2	0
Region VI					
EM50	Cabell Co SO 304-526-9797	Barboursville, WV Regional	<input type="checkbox"/> Gateway <input type="checkbox"/> Cache	2	6
Mason Co Mobile Ops/Comms Resource	Mason Co E-911 304-675-9911	Mason County and on request	<input checked="" type="checkbox"/> Gateway <input checked="" type="checkbox"/> Cache	2	





## M.2 Mobile Communications Unit Detail

## State Agencies Mobile Communication Units

<b>MCU Name/Unit ID</b>	BAT Mobiles (2)	
<b>Responsible Agency</b>	WV State Police	
<b>Location Kept</b>	1 – 725 Jefferson Road, South Charleston, WV 2 – WV Dept of Highways, Grafton Road, Morgantown, WV	
<b>Area will respond to</b>	Statewide and border counties in OH and PA	
<b>24/7 Phone</b>	304-592-1101	
<b>Time to Deploy (Hrs.)</b>	15 minutes	
<b>Deployment Method</b>	<input checked="" type="checkbox"/> Driven <input type="checkbox"/> Towed	
<b>Vehicle Type</b>	<input checked="" type="checkbox"/> RV/Custom/Bus <input type="checkbox"/> SUV/Lt. Truck <input type="checkbox"/> Trailer <input type="checkbox"/> Other	
<b>No. of Conference Seats</b>		
<b>No. of Dispatch Seats</b>	0	
<b>POC Name</b>	Shinnston Central Dispatch	
<b>POC Phone</b>	304-592-1101	
<b>POC Email</b>	shinnstoncom@wvsp.state.wv.us	
<b>SATCOM Equipment</b>	<input type="checkbox"/> Sat Phone <input type="checkbox"/> Sat Dish <input checked="" type="checkbox"/> None	
<b>Telephone Equipment</b>	<input type="checkbox"/> Landline <input checked="" type="checkbox"/> FAX <input checked="" type="checkbox"/> Cellular <input type="checkbox"/> None	
<b>No. of Telephone Lines</b>		
<b>Internet Equipment</b>	<input type="checkbox"/> Satellite <input type="checkbox"/> Cellular <input type="checkbox"/> Other <input checked="" type="checkbox"/> None	
<b>Internet Hotspot</b>	<input type="checkbox"/> Can Provide <input type="checkbox"/> None	
<b>Video Conference Equip.</b>		
<b>Video Capabilities</b>	<input type="checkbox"/> Off-Air <input type="checkbox"/> Satellite Dish <input type="checkbox"/> Cable <input type="checkbox"/> Able to Record <input type="checkbox"/> Streaming <input type="checkbox"/> Vehicle CCTV <input type="checkbox"/> Other <input type="checkbox"/> None	
<b>Shoreline Power</b>	<input type="checkbox"/> 220 VAC <input type="checkbox"/> 110 VAC <input type="checkbox"/> Other <input type="checkbox"/> None	
<b>Generator (kW)</b>	<input type="checkbox"/> None <input type="checkbox"/> <5 kW <input type="checkbox"/> 5-9 kW <input type="checkbox"/> 10-14 kW <input type="checkbox"/> 15-24 kW <input type="checkbox"/> 25+ kW <input checked="" type="checkbox"/> Other	
<b>Generator Fuel Type</b>	<input type="checkbox"/> Vehicle Fuel <input type="checkbox"/> Diesel <input type="checkbox"/> Gasoline <input type="checkbox"/> Other	
<b>Generator Fuel (Hrs.)</b>		
<b>Gateway Equipment</b>	Yes	
<b>Radio Cache(s)</b>	<input type="checkbox"/> VHF-Low <input type="checkbox"/> VHF <input type="checkbox"/> UHF <input type="checkbox"/> Other <input type="checkbox"/> 700 MHz <input type="checkbox"/> 800 MHz <input type="checkbox"/> Multiband	
<b>Radio Communications Capabilities</b>	<input type="checkbox"/> VHF-Low <input type="checkbox"/> VHF <input type="checkbox"/> UHF <input type="checkbox"/> Other <input type="checkbox"/> 700 MHz <input type="checkbox"/> 800 MHz <input type="checkbox"/> Amateur <input type="checkbox"/> None <input type="checkbox"/> Marine <input type="checkbox"/> Aircraft <input type="checkbox"/> Local Trunked <input type="checkbox"/> SORN	
<b>Extendable Mast Height</b>	<input type="checkbox"/> <10 Feet <input type="checkbox"/> 10-20 Feet <input type="checkbox"/> 21-35 Feet <input type="checkbox"/> 36-50 Feet <input type="checkbox"/> >50 Feet <input type="checkbox"/> Other <input type="checkbox"/> No Mast	
<b>Notes</b>		



<b>MCU Name/Unit ID</b>	MEOC Mobile Command			
<b>Responsible Agency</b>	DHSEM			
<b>Location Kept</b>	4752 Chimney Drive, Charleston, WV 25302			
<b>Area will respond to</b>	Statewide			
<b>24/7 Phone</b>	304-558-5380			
<b>Time to Deploy (Hrs.)</b>	3 hours			
<b>Deployment Method</b>	<input checked="" type="checkbox"/> Driven <input type="checkbox"/> Towed			
<b>Vehicle Type</b>	<input type="checkbox"/> RV/Custom/Bus <input type="checkbox"/> SUV/Lt. Truck <input type="checkbox"/> Trailer <input type="checkbox"/> Other			
<b>No. of Conference Seats</b>	5			
<b>No. of Dispatch Seats</b>	4			
<b>POC Name</b>	Communications Officer Bill Wood			
<b>POC Phone</b>	1900 Kanawha Boulevard, East Charleston, WV 25305			
<b>POC Email</b>	<a href="mailto:Bill.j.wood@wv.gov">Bill.j.wood@wv.gov</a>			
<b>SATCOM Equipment</b>	<input checked="" type="checkbox"/> Sat Phone <input checked="" type="checkbox"/> Sat Dish <input type="checkbox"/> None			
<b>Telephone Equipment</b>	<input checked="" type="checkbox"/> Landline <input checked="" type="checkbox"/> FAX <input checked="" type="checkbox"/> Cellular <input type="checkbox"/> None			
<b>No. of Telephone Lines</b>	8			
<b>Internet Equipment</b>	<input checked="" type="checkbox"/> Satellite <input checked="" type="checkbox"/> Cellular <input type="checkbox"/> Other <input type="checkbox"/> None			
<b>Internet Hotspot</b>	<input type="checkbox"/> Can Provide <input type="checkbox"/> None			
<b>Video Conference Equip.</b>	Video Conferencing System			
<b>Video Capabilities</b>	<input type="checkbox"/> Off-Air <input checked="" type="checkbox"/> Satellite Dish <input type="checkbox"/> Cable <input checked="" type="checkbox"/> Able to Record <input checked="" type="checkbox"/> Streaming <input checked="" type="checkbox"/> Vehicle CCTV <input type="checkbox"/> Other <input type="checkbox"/> None			
<b>Shoreline Power</b>	<input type="checkbox"/> 220 VAC <input type="checkbox"/> 110 VAC <input type="checkbox"/> Other <input type="checkbox"/> None			
<b>Generator (kW)</b>	<input type="checkbox"/> None <input type="checkbox"/> <5 kW <input checked="" type="checkbox"/> 5-9 kW <input checked="" type="checkbox"/> 10-14 kW <input type="checkbox"/> 15-24 kW <input type="checkbox"/> 25+ kW <input type="checkbox"/> Other			
<b>Generator Fuel Type</b>	<input type="checkbox"/> Vehicle Fuel <input type="checkbox"/> Diesel <input type="checkbox"/> Gasoline <input type="checkbox"/> Other			
<b>Generator Fuel (Hrs.)</b>	72 hours			
<b>Gateway Equipment</b>				
<b>Radio Cache(s)</b>	<input type="checkbox"/> VHF-Low <input type="checkbox"/> VHF <input type="checkbox"/> UHF <input type="checkbox"/> Other <input type="checkbox"/> 700 MHz <input type="checkbox"/> 800 MHz <input type="checkbox"/> Multiband			
<b>Radio Communications Capabilities</b>	<input type="checkbox"/> VHF-Low <input type="checkbox"/> VHF <input type="checkbox"/> UHF <input type="checkbox"/> Other <input type="checkbox"/> 700 MHz <input type="checkbox"/> 800 MHz <input type="checkbox"/> Amateur <input type="checkbox"/> None <input type="checkbox"/> Marine <input type="checkbox"/> Aircraft <input checked="" type="checkbox"/> Local Trunked    SIRM			
<b>Extendable Mast Height</b>	<input type="checkbox"/> <10 Feet <input type="checkbox"/> 10-20 Feet <input type="checkbox"/> 21-35 Feet <input type="checkbox"/> 36-50 Feet <input type="checkbox"/> >50 Feet <input type="checkbox"/> Other <input type="checkbox"/> No Mast			
<b>Notes</b>	All state-owned communications vehicles are self-contained for at least 3 days. Fuel deliveries or generator power is required within those 3 days. 2 remote cams, 36 Kenwood 5300 portables, 52" plotter, scanner, copier.			



<b>MCU Name/Unit ID</b>	Trunk Trailer II			
<b>Responsible Agency</b>	DHSEM			
<b>Location Kept</b>	2303 Fairlawn Avenue, Dunbar, WV 25064			
<b>Area will respond to</b>	Statewide			
<b>24/7 Phone</b>	304-558-5380			
<b>Time to Deploy (Hrs.)</b>	3 hours			
<b>Deployment Method</b>	<input type="checkbox"/> Driven <input checked="" type="checkbox"/> Towed			
<b>Vehicle Type</b>	<input type="checkbox"/> RV/Custom/Bus <input type="checkbox"/> SUV/Lt. Truck <input checked="" type="checkbox"/> Trailer <input type="checkbox"/> Other			
<b>No. of Conference Seats</b>	None			
<b>No. of Dispatch Seats</b>	None			
<b>POC Name</b>	Communications Officer Bill Wood			
<b>POC Phone</b>	304-558-5380		V 25305	
<b>POC Email</b>	<a href="mailto:Bill.j.wood@wv.gov">Bill.j.wood@wv.gov</a>			
<b>SATCOM Equipment</b>	<input type="checkbox"/> Sat Phone <input type="checkbox"/> Sat Dish <input type="checkbox"/> None			
<b>Telephone Equipment</b>	<input type="checkbox"/> Landline <input type="checkbox"/> FAX <input type="checkbox"/> Cellular <input checked="" type="checkbox"/> None			
<b>No. of Telephone Lines</b>				
<b>Internet Equipment</b>	<input type="checkbox"/> Satellite <input type="checkbox"/> Cellular <input type="checkbox"/> Other <input checked="" type="checkbox"/> None			
<b>Internet Hotspot</b>	<input type="checkbox"/> Can Provide <input type="checkbox"/> None			
<b>Video Conference Equip.</b>				
<b>Video Capabilities</b>	<input type="checkbox"/> Off-Air <input type="checkbox"/> Satellite Dish <input type="checkbox"/> Cable <input type="checkbox"/> Able to Record <input type="checkbox"/> Streaming <input type="checkbox"/> Vehicle CCTV <input type="checkbox"/> Other <input checked="" type="checkbox"/> None			
<b>Shoreline Power</b>	<input checked="" type="checkbox"/> 220 VAC <input type="checkbox"/> 110 VAC <input type="checkbox"/> Other <input type="checkbox"/> None			
<b>Generator (kW)</b>	<input type="checkbox"/> None <input type="checkbox"/> <5 kW <input type="checkbox"/> 5-9 kW <input checked="" type="checkbox"/> 10-14 kW <input type="checkbox"/> 15-24 kW <input type="checkbox"/> 25+ kW <input type="checkbox"/> Other			
<b>Generator Fuel Type</b>	<input type="checkbox"/> Vehicle Fuel <input checked="" type="checkbox"/> Diesel <input type="checkbox"/> Gasoline <input type="checkbox"/> Other			
<b>Generator Fuel (Hrs.)</b>	2.5 days			
<b>Gateway Equipment</b>	None			
<b>Radio Cache(s)</b>	<input type="checkbox"/> VHF-Low <input type="checkbox"/> VHF <input type="checkbox"/> UHF <input type="checkbox"/> Other <input type="checkbox"/> 700 MHz <input type="checkbox"/> 800 MHz <input type="checkbox"/> Multiband			
<b>Radio Communications Capabilities</b>	<input type="checkbox"/> VHF-Low <input type="checkbox"/> VHF <input checked="" type="checkbox"/> UHF <input type="checkbox"/> Other <input type="checkbox"/> 700 MHz <input type="checkbox"/> 800 MHz <input type="checkbox"/> Amateur <input type="checkbox"/> None <input type="checkbox"/> Marine <input type="checkbox"/> Aircraft <input type="checkbox"/> Local Trunked    SIRN			
<b>Extendable Mast Height</b>	<input type="checkbox"/> <10 Feet <input type="checkbox"/> 10-20 Feet <input type="checkbox"/> 21-35 Feet <input type="checkbox"/> 36-50 Feet <input type="checkbox"/> >50 Feet <input type="checkbox"/> Other <input type="checkbox"/> No Mast			
<b>Notes</b>	This is a SIRN trunk system only. It can operate as a standalone or could be microwaved into the backbone, if available.			



<b>MCU Name/Unit ID</b>	EPICS Mobile Command Unit			
<b>Responsible Agency</b>	DHSEM			
<b>Location Kept</b>	2403 Fairlawn Ave., Dunbar, WV 25064			
<b>Area will respond to</b>	Statewide			
<b>24/7 Phone</b>	304-558-5380			
<b>Time to Deploy (Hrs.)</b>	3 hours			
<b>Deployment Method</b>	<input type="checkbox"/> Driven <input checked="" type="checkbox"/> Towed			
<b>Vehicle Type</b>	<input type="checkbox"/> RV/Custom/Bus <input type="checkbox"/> SUV/Lt. Truck <input checked="" type="checkbox"/> Trailer <input type="checkbox"/> Other			
<b>No. of Conference Seats</b>	0			
<b>No. of Dispatch Seats</b>	0			
<b>POC Name</b>	Communications Officer Bill Wood			
<b>POC Phone</b>	304-558-5380			
<b>POC Email</b>	<a href="mailto:bill.j.wood@wv.gov">bill.j.wood@wv.gov</a>			
<b>SATCOM Equipment</b>	<input type="checkbox"/> Sat Phone <input type="checkbox"/> Sat Dish <input checked="" type="checkbox"/> None			
<b>Telephone Equipment</b>	<input type="checkbox"/> Landline <input type="checkbox"/> FAX <input type="checkbox"/> Cellular <input checked="" type="checkbox"/> None			
<b>No. of Telephone Lines</b>	0			
<b>Internet Equipment</b>	<input type="checkbox"/> Satellite <input type="checkbox"/> Cellular <input type="checkbox"/> Other <input checked="" type="checkbox"/> None			
<b>Internet Hotspot</b>	<input type="checkbox"/> Can Provide <input checked="" type="checkbox"/> None			
<b>Video Conference Equip.</b>				
<b>Video Capabilities</b>	<input type="checkbox"/> Off-Air <input type="checkbox"/> Satellite Dish <input type="checkbox"/> Cable <input type="checkbox"/> Able to Record <input type="checkbox"/> Streaming <input type="checkbox"/> Vehicle CCTV <input type="checkbox"/> Other <input checked="" type="checkbox"/> None			
<b>Shoreline Power</b>	<input type="checkbox"/> 220 VAC <input checked="" type="checkbox"/> 110 VAC <input type="checkbox"/> Other <input type="checkbox"/> None			
<b>Generator (kW)</b>	<input type="checkbox"/> None <input type="checkbox"/> <5 kW <input checked="" type="checkbox"/> 5-9 kW <input type="checkbox"/> 10-14 kW <input type="checkbox"/> 15-24 kW <input type="checkbox"/> 25> kW <input type="checkbox"/> Other			
<b>Generator Fuel Type</b>	<input type="checkbox"/> Vehicle Fuel <input type="checkbox"/> Diesel <input type="checkbox"/> Gasoline <input checked="" type="checkbox"/> Other			
<b>Generator Fuel (Hrs.)</b>	72 hours			
<b>Gateway Equipment</b>	1 ACU-1000			
<b>Radio Cache(s)</b>	<input type="checkbox"/> VHF-Low <input type="checkbox"/> VHF <input type="checkbox"/> UHF <input type="checkbox"/> Other <input type="checkbox"/> 700 MHz <input type="checkbox"/> 800 MHz <input type="checkbox"/> Multiband			
<b>Radio Communications Capabilities</b>	<input checked="" type="checkbox"/> VHF-Low <input checked="" type="checkbox"/> VHF <input checked="" type="checkbox"/> UHF <input type="checkbox"/> Other <input checked="" type="checkbox"/> 700 MHz <input checked="" type="checkbox"/> 800 MHz <input type="checkbox"/> Amateur <input type="checkbox"/> None <input type="checkbox"/> Marine <input type="checkbox"/> Aircraft <input checked="" type="checkbox"/> Local Trunked    SIRN			
<b>Extendable Mast Height</b>	<input type="checkbox"/> <10 Feet <input type="checkbox"/> 10-20 Feet <input type="checkbox"/> 21-35 Feet <input checked="" type="checkbox"/> 36-50 Feet <input type="checkbox"/> >50 Feet <input type="checkbox"/> Other <input type="checkbox"/> No Mast			
<b>Notes</b>	The EPICS trailer has 3 conventional repeaters, 2 mobile trunk capable radios and an ACU1000 gateway.			



## Region I Mobile Communication Units

<b>MCU Name/Unit ID</b>	ICS Command Trailer			
<b>Responsible Agency</b>	Jackson County Office of Emergency Services			
<b>Location Kept</b>	100 Maple Street, N, Ripley, WV 25271			
<b>Area will respond to</b>	Statewide			
<b>24/7 Phone</b>	304-372-2000			
<b>Time to Deploy (Hrs.)</b>	Varies			
<b>Deployment Method</b>	<input type="checkbox"/> Driven <input checked="" type="checkbox"/> Towed			
<b>Vehicle Type</b>	<input type="checkbox"/> RV/Custom/Bus <input type="checkbox"/> SUV/Lt. Truck <input checked="" type="checkbox"/> Trailer <input type="checkbox"/> Other			
<b>No. of Conference Seats</b>	None			
<b>No. of Dispatch Seats</b>	None			
<b>POC Name</b>	Director Walter Smittle			
<b>POC Phone</b>	304-373-2208			
<b>POC Email</b>	<a href="mailto:Walter.Smittle@jacksoncountywv.com">Walter.Smittle@jacksoncountywv.com</a>			
<b>SATCOM Equipment</b>	<input type="checkbox"/> Sat Phone <input checked="" type="checkbox"/> Sat Dish <input type="checkbox"/> None			
<b>Telephone Equipment</b>	<input type="checkbox"/> Landline <input type="checkbox"/> FAX <input type="checkbox"/> Cellular <input type="checkbox"/> None			
<b>No. of Telephone Lines</b>	1+			
<b>Internet Equipment</b>	<input checked="" type="checkbox"/> Satellite <input type="checkbox"/> Cellular <input type="checkbox"/> Other <input type="checkbox"/> None			
<b>Internet Hotspot</b>	<input type="checkbox"/> Can Provide <input type="checkbox"/> None			
<b>Video Conference Equip.</b>	No			
<b>Video Capabilities</b>	<input type="checkbox"/> Off-Air <input type="checkbox"/> Satellite Dish <input type="checkbox"/> Cable <input type="checkbox"/> Able to Record			
	<input type="checkbox"/> Streaming <input type="checkbox"/> Vehicle CCTV <input type="checkbox"/> Other <input checked="" type="checkbox"/> None			
<b>Shoreline Power</b>	<input type="checkbox"/> 220 VAC <input checked="" type="checkbox"/> 110 VAC <input type="checkbox"/> Other <input type="checkbox"/> None			
<b>Generator (kW)</b>	<input type="checkbox"/> None <input type="checkbox"/> <5 kW <input type="checkbox"/> 5-9 kW <input checked="" type="checkbox"/> 10-14 kW			
	<input type="checkbox"/> 15-24 kW <input type="checkbox"/> 25> kW <input type="checkbox"/> Other			
<b>Generator Fuel Type</b>	<input type="checkbox"/> Vehicle Fuel <input checked="" type="checkbox"/> Diesel <input type="checkbox"/> Gasoline <input type="checkbox"/> Other			
<b>Generator Fuel (Hrs.)</b>	7 days capability @ 24 hours/day			
<b>Gateway Equipment</b>				
<b>Radio Cache(s)</b>	<input type="checkbox"/> VHF-Low <input type="checkbox"/> VHF <input checked="" type="checkbox"/> UHF <input type="checkbox"/> Other			
	<input type="checkbox"/> 700 MHz <input type="checkbox"/> 800 MHz <input type="checkbox"/> Multiband			
<b>Radio Communications Capabilities</b>	<input checked="" type="checkbox"/> VHF-Low <input type="checkbox"/> VHF <input checked="" type="checkbox"/> UHF <input type="checkbox"/> Other			
	<input type="checkbox"/> 700 MHz <input checked="" type="checkbox"/> 800 MHz <input type="checkbox"/> Amateur <input type="checkbox"/> None			
	<input type="checkbox"/> Marine <input type="checkbox"/> Aircraft <input type="checkbox"/> Local Trunked SIRM			
<b>Extendable Mast Height</b>	<input type="checkbox"/> <10 Feet <input type="checkbox"/> 10-20 Feet <input checked="" type="checkbox"/> 21-35 Feet <input type="checkbox"/> 36-50 Feet			
	<input type="checkbox"/> >50 Feet <input type="checkbox"/> Other <input type="checkbox"/> No Mast			
<b>Notes</b>	Pneumatic mast			



MCU Name/Unit ID	KC-1 MCP		
Responsible Agency	Kanawha County OES/Metro Kanawha 911		
Location Kept	200 Peyton Way, Charleston, WV 25309		
Area will respond to	Kanawha County and mutual aid as approved		
24/7 Phone	304-357-0191		
Time to Deploy (Hrs.)	20-40 minutes		
Deployment Method	<input type="checkbox"/> Driven <input type="checkbox"/> Towed		
Vehicle Type	<input type="checkbox"/> RV/Custom/Bus <input type="checkbox"/> SUV/Lt. Truck <input type="checkbox"/> Trailer <input type="checkbox"/> Other		
No. of Conference Seats	4		
No. of Dispatch Seats	3		
POC Name	Mobile Command Post Coordinator Jeff Clark		
POC Phone	304-357-0966		
POC Email	<a href="mailto:jeffclark@kanawha.us">jeffclark@kanawha.us</a>		
SATCOM Equipment	<input type="checkbox"/> Sat Phone <input type="checkbox"/> Sat Dish <input type="checkbox"/> None		
Telephone Equipment	<input type="checkbox"/> Landline <input checked="" type="checkbox"/> FAX <input checked="" type="checkbox"/> Cellular <input type="checkbox"/> None		
No. of Telephone Lines			
Internet Equipment	<input checked="" type="checkbox"/> Satellite <input type="checkbox"/> Cellular <input type="checkbox"/> Other <input type="checkbox"/> None		
Internet Hotspot	<input type="checkbox"/> Can Provide <input type="checkbox"/> None		
Video Conference Equip.	Yes		
Video Capabilities	<input type="checkbox"/> Off-Air <input type="checkbox"/> Satellite Dish <input checked="" type="checkbox"/> Cable <input checked="" type="checkbox"/> Able to Record <input checked="" type="checkbox"/> Streaming <input checked="" type="checkbox"/> Vehicle CCTV <input checked="" type="checkbox"/> Other <input type="checkbox"/> None		
Shoreline Power	<input type="checkbox"/> 220 VAC <input type="checkbox"/> 110 VAC <input type="checkbox"/> Other <input type="checkbox"/> None		
Generator (kW)	<input type="checkbox"/> None <input type="checkbox"/> <5 kW <input type="checkbox"/> 5-9 kW <input type="checkbox"/> 10-14 kW <input type="checkbox"/> 15-24 kW <input type="checkbox"/> 25> kW <input checked="" type="checkbox"/> Other		
Generator Fuel Type	<input type="checkbox"/> Vehicle Fuel <input type="checkbox"/> Diesel <input type="checkbox"/> Gasoline <input type="checkbox"/> Other		
Generator Fuel (Hrs.)			
Gateway Equipment			
Radio Cache(s)	<input type="checkbox"/> VHF-Low <input type="checkbox"/> VHF <input type="checkbox"/> UHF <input type="checkbox"/> Other <input type="checkbox"/> 700 MHz <input type="checkbox"/> 800 MHz <input type="checkbox"/> Multiband		
Radio Communications Capabilities	<input type="checkbox"/> VHF-Low <input type="checkbox"/> VHF <input type="checkbox"/> UHF <input type="checkbox"/> Other <input type="checkbox"/> 700 MHz <input type="checkbox"/> 800 MHz <input type="checkbox"/> Amateur <input type="checkbox"/> None <input type="checkbox"/> Marine <input type="checkbox"/> Aircraft <input type="checkbox"/> Local Trunked <input type="checkbox"/> SORN		
Extendable Mast Height	<input type="checkbox"/> <10 Feet <input type="checkbox"/> 10-20 Feet <input type="checkbox"/> 21-35 Feet <input checked="" type="checkbox"/> 36-50 Feet <input type="checkbox"/> >50 Feet <input type="checkbox"/> Other <input type="checkbox"/> No Mast		
Notes			



<b>MCU Name/Unit ID</b>	Wood County MCV	
<b>Responsible Agency</b>	Wood County Commission	
<b>Location Kept</b>	911 Core Road, Parkersburg, WV 26104	
<b>Area will respond to</b>	Wood and Wirt Counties or where needed	
<b>24/7 Phone</b>	304-481-3240	
<b>Time to Deploy (Hrs.)</b>	1 hour	
<b>Deployment Method</b>	<input checked="" type="checkbox"/> Driven <input type="checkbox"/> Towed	
<b>Vehicle Type</b>	<input checked="" type="checkbox"/> RV/Custom/Bus <input type="checkbox"/> SUV/Lt. Truck <input type="checkbox"/> Trailer <input type="checkbox"/> Other	
<b>No. of Conference Seats</b>	6	
<b>No. of Dispatch Seats</b>	4	
<b>POC Name</b>	Chief Communication Technician Russell Hockenberry	
<b>POC Phone</b>	304-420-0911	
<b>POC Email</b>	<a href="mailto:rhockenberry@woodcounty911.com">rhockenberry@woodcounty911.com</a>	
<b>SATCOM Equipment</b>	<input type="checkbox"/> Sat Phone <input type="checkbox"/> Sat Dish <input checked="" type="checkbox"/> None	
<b>Telephone Equipment</b>	<input checked="" type="checkbox"/> Landline <input checked="" type="checkbox"/> FAX <input checked="" type="checkbox"/> Cellular <input type="checkbox"/> None	
<b>No. of Telephone Lines</b>	6	
<b>Internet Equipment</b>	<input type="checkbox"/> Satellite <input checked="" type="checkbox"/> Cellular <input type="checkbox"/> Other <input type="checkbox"/> None	
<b>Internet Hotspot</b>	<input type="checkbox"/> Can Provide <input type="checkbox"/> None	
<b>Video Conference Equip.</b>		
<b>Video Capabilities</b>	<input type="checkbox"/> Off-Air <input type="checkbox"/> Satellite Dish <input type="checkbox"/> Cable <input type="checkbox"/> Able to Record <input type="checkbox"/> Streaming <input type="checkbox"/> Vehicle CCTV <input type="checkbox"/> Other <input checked="" type="checkbox"/> None	
<b>Shoreline Power</b>	<input type="checkbox"/> 220 VAC <input type="checkbox"/> 110 VAC <input type="checkbox"/> Other <input type="checkbox"/> None	
<b>Generator (kW)</b>	<input type="checkbox"/> None <input type="checkbox"/> <5 kW <input checked="" type="checkbox"/> 5-9 kW <input type="checkbox"/> 10-14 kW <input type="checkbox"/> 15-24 kW <input type="checkbox"/> 25> kW <input type="checkbox"/> Other	
<b>Generator Fuel Type</b>	<input type="checkbox"/> Vehicle Fuel <input type="checkbox"/> Diesel <input type="checkbox"/> Gasoline <input type="checkbox"/> Other	
<b>Generator Fuel (Hrs.)</b>		
<b>Gateway Equipment</b>		
<b>Radio Cache(s)</b>	<input type="checkbox"/> VHF-Low <input type="checkbox"/> VHF <input type="checkbox"/> UHF <input type="checkbox"/> Other <input type="checkbox"/> 700 MHz <input type="checkbox"/> 800 MHz <input type="checkbox"/> Multiband	
<b>Radio Communications Capabilities</b>	<input type="checkbox"/> VHF-Low <input type="checkbox"/> VHF <input type="checkbox"/> UHF <input type="checkbox"/> Other <input type="checkbox"/> 700 MHz <input type="checkbox"/> 800 MHz <input type="checkbox"/> Amateur <input type="checkbox"/> None <input type="checkbox"/> Marine <input type="checkbox"/> Aircraft <input type="checkbox"/> Local Trunked <input type="checkbox"/> SIRM	
<b>Extendable Mast Height</b>	<input type="checkbox"/> <10 Feet <input type="checkbox"/> 10-20 Feet <input checked="" type="checkbox"/> 21-35 Feet <input type="checkbox"/> 36-50 Feet <input type="checkbox"/> >50 Feet <input type="checkbox"/> Other <input type="checkbox"/> No Mast	
<b>Notes</b>		



## Region II Mobile Communication Units

<b>MCU Name/Unit ID</b>	C400	
<b>Responsible Agency</b>	Bridgeport Police	
<b>Location Kept</b>	131 Healthcare Boulevard, Bridgeport, WV 26330	
<b>Area will respond to</b>	Region II	
<b>24/7 Phone</b>	304-842-8260	
<b>Time to Deploy (Hrs.)</b>	<1 hour	
<b>Deployment Method</b>	<input checked="" type="checkbox"/> Driven <input type="checkbox"/> Towed	
<b>Vehicle Type</b>	<input checked="" type="checkbox"/> RV/Custom/Bus <input type="checkbox"/> SUV/Lt. Truck <input type="checkbox"/> Trailer <input type="checkbox"/> Other	
<b>No. of Conference Seats</b>	6	
<b>No. of Dispatch Seats</b>	5	
<b>POC Name</b>	Chief John Walker	
<b>POC Phone</b>	304-842-8260	
<b>POC Email</b>	<a href="mailto:jwalker@bridgeportwv.com">jwalker@bridgeportwv.com</a>	
<b>SATCOM Equipment</b>	<input type="checkbox"/> Sat Phone <input checked="" type="checkbox"/> Sat Dish <input type="checkbox"/> None	
<b>Telephone Equipment</b>	<input checked="" type="checkbox"/> Landline <input checked="" type="checkbox"/> FAX <input type="checkbox"/> Cellular <input type="checkbox"/> None	
<b>No. of Telephone Lines</b>	5	
<b>Internet Equipment</b>	<input checked="" type="checkbox"/> Satellite <input checked="" type="checkbox"/> Cellular <input type="checkbox"/> Other <input type="checkbox"/> None	
<b>Internet Hotspot</b>	<input type="checkbox"/> Can Provide <input type="checkbox"/> None	
<b>Video Conference Equip.</b>	Video Teleconference System	
<b>Video Capabilities</b>	<input type="checkbox"/> Off-Air <input checked="" type="checkbox"/> Satellite Dish <input type="checkbox"/> Cable <input checked="" type="checkbox"/> Able to Record	
	<input type="checkbox"/> Streaming <input type="checkbox"/> Vehicle CCTV <input type="checkbox"/> Other <input type="checkbox"/> None	
<b>Shoreline Power</b>	<input checked="" type="checkbox"/> 220 VAC <input type="checkbox"/> 110 VAC <input type="checkbox"/> Other <input type="checkbox"/> None	
<b>Generator (kW)</b>	<input type="checkbox"/> None <input type="checkbox"/> <5 kW <input type="checkbox"/> 5-9 kW <input type="checkbox"/> 10-14 kW	
	<input checked="" type="checkbox"/> 15-24 kW <input type="checkbox"/> 25+ kW <input type="checkbox"/> Other	
<b>Generator Fuel Type</b>	<input checked="" type="checkbox"/> Vehicle Fuel <input type="checkbox"/> Diesel <input type="checkbox"/> Gasoline <input type="checkbox"/> Other	
<b>Generator Fuel (Hrs.)</b>		
<b>Gateway Equipment</b>		
<b>Radio Cache(s)</b>	<input type="checkbox"/> VHF-Low <input type="checkbox"/> VHF <input type="checkbox"/> UHF <input type="checkbox"/> Other	
	<input type="checkbox"/> 700 MHz <input type="checkbox"/> 800 MHz <input type="checkbox"/> Multiband	
<b>Radio Communications Capabilities</b>	<input type="checkbox"/> VHF-Low <input type="checkbox"/> VHF <input type="checkbox"/> UHF <input type="checkbox"/> Other	
	<input type="checkbox"/> 700 MHz <input type="checkbox"/> 800 MHz <input type="checkbox"/> Amateur <input type="checkbox"/> None	
	<input type="checkbox"/> Marine <input type="checkbox"/> Aircraft <input type="checkbox"/> Local Trunked <input type="checkbox"/> SIRM	
<b>Extendable Mast Height</b>	<input type="checkbox"/> <10 Feet <input type="checkbox"/> 10-20 Feet <input checked="" type="checkbox"/> 21-35 Feet <input type="checkbox"/> 36-50 Feet	
	<input type="checkbox"/> >50 Feet <input type="checkbox"/> Other <input type="checkbox"/> No Mast	
<b>Notes</b>		





<b>MCU Name/Unit ID</b>	Brooke County Crime Scene Unit			
<b>Responsible Agency</b>	Brooke County Sheriff's Department			
<b>Location Kept</b>	44 Project, Beech Bottom, WV 26030			
<b>Area will respond to</b>	Northern Panhandle, neighboring OH and PA			
<b>24/7 Phone</b>	304-737-3660			
<b>Time to Deploy (Hrs.)</b>				
<b>Deployment Method</b>	<input checked="" type="checkbox"/> Driven <input type="checkbox"/> Towed			
<b>Vehicle Type</b>	<input type="checkbox"/> RV/Custom/Bus <input type="checkbox"/> SUV/Lt. Truck <input type="checkbox"/> Trailer <input type="checkbox"/> Other			
<b>No. of Conference Seats</b>				
<b>No. of Dispatch Seats</b>				
<b>POC Name</b>				
<b>POC Phone</b>				
<b>POC Email</b>				
<b>SATCOM Equipment</b>	<input type="checkbox"/> Sat Phone <input type="checkbox"/> Sat Dish <input type="checkbox"/> None			
<b>Telephone Equipment</b>	<input type="checkbox"/> Landline <input type="checkbox"/> FAX <input type="checkbox"/> Cellular <input type="checkbox"/> None			
<b>No. of Telephone Lines</b>				
<b>Internet Equipment</b>	<input type="checkbox"/> Satellite <input type="checkbox"/> Cellular <input type="checkbox"/> Other <input type="checkbox"/> None			
<b>Internet Hotspot</b>	<input type="checkbox"/> Can Provide <input type="checkbox"/> None			
<b>Video Conference Equip.</b>				
<b>Video Capabilities</b>	<input type="checkbox"/> Off-Air <input type="checkbox"/> Satellite Dish <input type="checkbox"/> Cable <input type="checkbox"/> Able to Record <input type="checkbox"/> Streaming <input type="checkbox"/> Vehicle CCTV <input type="checkbox"/> Other <input type="checkbox"/> None			
<b>Shoreline Power</b>	<input type="checkbox"/> 220 VAC <input type="checkbox"/> 110 VAC <input type="checkbox"/> Other <input type="checkbox"/> None			
<b>Generator (kW)</b>	<input type="checkbox"/> None <input type="checkbox"/> <5 kW <input type="checkbox"/> 5-9 kW <input type="checkbox"/> 10-14 kW <input type="checkbox"/> 15-24 kW <input type="checkbox"/> 25> kW <input type="checkbox"/> Other			
<b>Generator Fuel Type</b>	<input type="checkbox"/> Vehicle Fuel <input type="checkbox"/> Diesel <input type="checkbox"/> Gasoline <input type="checkbox"/> Other			
<b>Generator Fuel (Hrs.)</b>				
<b>Gateway Equipment</b>				
<b>Radio Cache(s)</b>	<input type="checkbox"/> VHF-Low <input type="checkbox"/> VHF <input type="checkbox"/> UHF <input type="checkbox"/> Other <input type="checkbox"/> 700 MHz <input type="checkbox"/> 800 MHz <input type="checkbox"/> Multiband			
<b>Radio Communications Capabilities</b>	<input type="checkbox"/> VHF-Low <input type="checkbox"/> VHF <input type="checkbox"/> UHF <input type="checkbox"/> Other <input type="checkbox"/> 700 MHz <input type="checkbox"/> 800 MHz <input type="checkbox"/> Amateur <input type="checkbox"/> None <input type="checkbox"/> Marine <input type="checkbox"/> Aircraft <input type="checkbox"/> Local Trunked <input type="checkbox"/> SORN			
<b>Extendable Mast Height</b>	<input type="checkbox"/> <10 Feet <input type="checkbox"/> 10-20 Feet <input type="checkbox"/> 21-35 Feet <input type="checkbox"/> 36-50 Feet <input type="checkbox"/> >50 Feet <input type="checkbox"/> Other <input type="checkbox"/> No Mast			
<b>Notes</b>				



<b>MCU Name/Unit ID</b>	MCU 1			
<b>Responsible Agency</b>	Marion County DHSEM			
<b>Location Kept</b>	50 Centerview Drive, Fairmont, WV 26554			
<b>Area will respond to</b>	Marion County, Statewide if needed			
<b>24/7 Phone</b>	304-367-0911			
<b>Time to Deploy (Hrs.)</b>				
<b>Deployment Method</b>	<input checked="" type="checkbox"/> Driven <input type="checkbox"/> Towed			
<b>Vehicle Type</b>	<input checked="" type="checkbox"/> RV/Custom/Bus <input type="checkbox"/> SUV/Lt. Truck <input type="checkbox"/> Trailer <input type="checkbox"/> Other			
<b>No. of Conference Seats</b>	6			
<b>No. of Dispatch Seats</b>	4			
<b>POC Name</b>	Director Chris McIntire			
<b>POC Phone</b>	304-367-0915			
<b>POC Email</b>	<a href="mailto:cmcintire@marioncountywv.com">cmcintire@marioncountywv.com</a>			
<b>SATCOM Equipment</b>	<input type="checkbox"/> Sat Phone <input type="checkbox"/> Sat Dish <input checked="" type="checkbox"/> None			
<b>Telephone Equipment</b>	<input checked="" type="checkbox"/> Landline <input checked="" type="checkbox"/> FAX <input checked="" type="checkbox"/> Cellular <input type="checkbox"/> None			
<b>No. of Telephone Lines</b>	4			
<b>Internet Equipment</b>	<input type="checkbox"/> Satellite <input checked="" type="checkbox"/> Cellular <input type="checkbox"/> Other <input type="checkbox"/> None			
<b>Internet Hotspot</b>	<input type="checkbox"/> Can Provide <input type="checkbox"/> None			
<b>Video Conference Equip.</b>	Yes			
<b>Video Capabilities</b>	<input type="checkbox"/> Off-Air <input type="checkbox"/> Satellite Dish <input type="checkbox"/> Cable <input type="checkbox"/> Able to Record <input type="checkbox"/> Streaming <input checked="" type="checkbox"/> Vehicle CCTV <input type="checkbox"/> Other <input type="checkbox"/> None			
<b>Shoreline Power</b>	<input type="checkbox"/> 220 VAC <input type="checkbox"/> 110 VAC <input type="checkbox"/> Other <input type="checkbox"/> None			
<b>Generator (kW)</b>	<input type="checkbox"/> None <input type="checkbox"/> <5 kW <input type="checkbox"/> 5-9 kW <input type="checkbox"/> 10-14 kW <input checked="" type="checkbox"/> 15-24 kW <input type="checkbox"/> 25+ kW <input type="checkbox"/> Other			
<b>Generator Fuel Type</b>	<input type="checkbox"/> Vehicle Fuel <input type="checkbox"/> Diesel <input type="checkbox"/> Gasoline <input type="checkbox"/> Other			
<b>Generator Fuel (Hrs.)</b>				
<b>Gateway Equipment</b>				
<b>Radio Cache(s)</b>	<input type="checkbox"/> VHF-Low <input type="checkbox"/> VHF <input type="checkbox"/> UHF <input type="checkbox"/> Other <input type="checkbox"/> 700 MHz <input type="checkbox"/> 800 MHz <input type="checkbox"/> Multiband			
<b>Radio Communications Capabilities</b>	<input type="checkbox"/> VHF-Low <input type="checkbox"/> VHF <input type="checkbox"/> UHF <input type="checkbox"/> Other <input type="checkbox"/> 700 MHz <input type="checkbox"/> 800 MHz <input type="checkbox"/> Amateur <input type="checkbox"/> None <input type="checkbox"/> Marine <input type="checkbox"/> Aircraft <input type="checkbox"/> Local Trunked			
<b>Extendable Mast Height</b>	<input type="checkbox"/> <10 Feet <input type="checkbox"/> 10-20 Feet <input type="checkbox"/> 21-35 Feet <input type="checkbox"/> 36-50 Feet <input type="checkbox"/> >50 Feet <input type="checkbox"/> Other <input type="checkbox"/> No Mast			
<b>Notes</b>	VHF paging and Computer Aided Dispatch capabilities			



<b>MCU Name/Unit ID</b>	OEM Command			
<b>Responsible Agency</b>	Marshall County OEM			
<b>Location Kept</b>	Marshall County Mobile Communications Unit 12 <sup>th</sup> Street, Moundsville, WV 26041			
<b>Area will respond to</b>	Region II			
<b>24/7 Phone</b>	304-843-1130			
<b>Time to Deploy (Hrs.)</b>	Up to 4 hours			
<b>Deployment Method</b>	<input checked="" type="checkbox"/> Driven <input type="checkbox"/> Towed			
<b>Vehicle Type</b>	<input type="checkbox"/> RV/Custom/Bus <input type="checkbox"/> SUV/Lt. Truck <input type="checkbox"/> Trailer <input type="checkbox"/> Other			
<b>No. of Conference Seats</b>	5			
<b>No. of Dispatch Seats</b>	3			
<b>POC Name</b>	Director Tom Hart			
<b>POC Phone</b>	304-843-1130			
<b>POC Email</b>	thart@marshallcountywv.org			
<b>SATCOM Equipment</b>	<input checked="" type="checkbox"/> Sat Phone <input type="checkbox"/> Sat Dish <input type="checkbox"/> None			
<b>Telephone Equipment</b>	<input type="checkbox"/> Landline <input type="checkbox"/> FAX <input type="checkbox"/> Cellular <input type="checkbox"/> None			
<b>No. of Telephone Lines</b>				
<b>Internet Equipment</b>	<input type="checkbox"/> Satellite <input type="checkbox"/> Cellular <input type="checkbox"/> Other <input type="checkbox"/> None			
<b>Internet Hotspot</b>	<input type="checkbox"/> Can Provide <input type="checkbox"/> None			
<b>Video Conference Equip.</b>	No			
<b>Video Capabilities</b>	<input type="checkbox"/> Off-Air <input type="checkbox"/> Satellite Dish <input type="checkbox"/> Cable <input type="checkbox"/> Able to Record <input type="checkbox"/> Streaming <input type="checkbox"/> Vehicle CCTV <input type="checkbox"/> Other <input type="checkbox"/> None			
<b>Shoreline Power</b>	<input type="checkbox"/> 220 VAC <input type="checkbox"/> 110 VAC <input type="checkbox"/> Other <input type="checkbox"/> None			
<b>Generator (kW)</b>	<input type="checkbox"/> None <input type="checkbox"/> <5 kW <input checked="" type="checkbox"/> 5-9 kW <input type="checkbox"/> 10-14 kW <input type="checkbox"/> 15-24 kW <input type="checkbox"/> 25> kW <input type="checkbox"/> Other			
<b>Generator Fuel Type</b>	<input type="checkbox"/> Vehicle Fuel <input type="checkbox"/> Diesel <input type="checkbox"/> Gasoline <input type="checkbox"/> Other			
<b>Generator Fuel (Hrs.)</b>				
<b>Gateway Equipment</b>				
<b>Radio Cache(s)</b>	<input type="checkbox"/> VHF-Low <input type="checkbox"/> VHF <input type="checkbox"/> UHF <input type="checkbox"/> Other <input type="checkbox"/> 700 MHz <input type="checkbox"/> 800 MHz <input type="checkbox"/> Multiband			
<b>Radio Communications Capabilities</b>	<input type="checkbox"/> VHF-Low <input type="checkbox"/> VHF <input type="checkbox"/> UHF <input type="checkbox"/> Other <input type="checkbox"/> 700 MHz <input type="checkbox"/> 800 MHz <input type="checkbox"/> Amateur <input type="checkbox"/> None <input type="checkbox"/> Marine <input type="checkbox"/> Aircraft <input type="checkbox"/> Local Trunked <input type="checkbox"/> SIRM			
<b>Extendable Mast Height</b>	<input type="checkbox"/> <10 Feet <input type="checkbox"/> 10-20 Feet <input type="checkbox"/> 21-35 Feet <input type="checkbox"/> 36-50 Feet <input type="checkbox"/> >50 Feet <input type="checkbox"/> Other <input checked="" type="checkbox"/> No Mast			
<b>Notes</b>				



<b>MCU Name/Unit ID</b>	MCU 2			
<b>Responsible Agency</b>	Marshall County Sheriff			
<b>Location Kept</b>	Marshall County Mobile Communications Unit, 12 <sup>th</sup> Street, Moundsville, WV 26041			
<b>Area will respond to</b>	Region II			
<b>24/7 Phone</b>	304-843-1500			
<b>Time to Deploy (Hrs.)</b>	4 hours			
<b>Deployment Method</b>	<input type="checkbox"/> Driven <input checked="" type="checkbox"/> Towed			
<b>Vehicle Type</b>	<input type="checkbox"/> RV/Custom/Bus <input type="checkbox"/> SUV/Lt. Truck <input type="checkbox"/> Trailer <input type="checkbox"/> Other			
<b>No. of Conference Seats</b>	10			
<b>No. of Dispatch Seats</b>	1			
<b>POC Name</b>	Sheriff Kevin Cecil			
<b>POC Phone</b>	304-843-1500			
<b>POC Email</b>	<a href="mailto:kcecil@marshallcountywv.org">kcecil@marshallcountywv.org</a>			
<b>SATCOM Equipment</b>	<input type="checkbox"/> Sat Phone <input type="checkbox"/> Sat Dish <input checked="" type="checkbox"/> None			
<b>Telephone Equipment</b>	<input type="checkbox"/> Landline <input type="checkbox"/> FAX <input type="checkbox"/> Cellular <input checked="" type="checkbox"/> None			
<b>No. of Telephone Lines</b>				
<b>Internet Equipment</b>	<input type="checkbox"/> Satellite <input type="checkbox"/> Cellular <input type="checkbox"/> Other <input checked="" type="checkbox"/> None			
<b>Internet Hotspot</b>	<input type="checkbox"/> Can Provide <input checked="" type="checkbox"/> None			
<b>Video Conference Equip.</b>	None			
<b>Video Capabilities</b>	<input type="checkbox"/> Off-Air <input type="checkbox"/> Satellite Dish <input type="checkbox"/> Cable <input type="checkbox"/> Able to Record <input type="checkbox"/> Streaming <input type="checkbox"/> Vehicle CCTV <input type="checkbox"/> Other <input checked="" type="checkbox"/> None			
<b>Shoreline Power</b>	<input type="checkbox"/> 220 VAC <input type="checkbox"/> 110 VAC <input type="checkbox"/> Other <input type="checkbox"/> None			
<b>Generator (kW)</b>	<input type="checkbox"/> None <input checked="" type="checkbox"/> <5 kW <input type="checkbox"/> 5-9 kW <input type="checkbox"/> 10-14 kW <input type="checkbox"/> 15-24 kW <input type="checkbox"/> 25+ kW <input type="checkbox"/> Other			
<b>Generator Fuel Type</b>	<input type="checkbox"/> Vehicle Fuel <input type="checkbox"/> Diesel <input type="checkbox"/> Gasoline <input type="checkbox"/> Other			
<b>Generator Fuel (Hrs.)</b>				
<b>Gateway Equipment</b>				
<b>Radio Cache(s)</b>	<input type="checkbox"/> VHF-Low <input type="checkbox"/> VHF <input type="checkbox"/> UHF <input type="checkbox"/> Other <input type="checkbox"/> 700 MHz <input type="checkbox"/> 800 MHz <input type="checkbox"/> Multiband			
<b>Radio Communications Capabilities</b>	<input type="checkbox"/> VHF-Low <input type="checkbox"/> VHF <input type="checkbox"/> UHF <input type="checkbox"/> Other <input type="checkbox"/> 700 MHz <input type="checkbox"/> 800 MHz <input type="checkbox"/> Amateur <input type="checkbox"/> None <input type="checkbox"/> Marine <input type="checkbox"/> Aircraft <input type="checkbox"/> Local Trunked    SIRN			
<b>Extendable Mast Height</b>	<input type="checkbox"/> <10 Feet <input type="checkbox"/> 10-20 Feet <input type="checkbox"/> 21-35 Feet <input type="checkbox"/> 36-50 Feet <input type="checkbox"/> >50 Feet <input type="checkbox"/> Other <input checked="" type="checkbox"/> No Mast			
<b>Notes</b>				





<b>MCU Name/Unit ID</b>	Preston County MCU 1	
<b>Responsible Agency</b>		
<b>Location Kept</b>	300 Rich Wolfe Drive, Kingwood WV 26537	
<b>Area will respond to</b>	Preston County	
<b>24/7 Phone</b>	304-329-1026	
<b>Time to Deploy (Hrs.)</b>	1 hour	
<b>Deployment Method</b>	<input type="checkbox"/> Driven <input checked="" type="checkbox"/> Towed	
<b>Vehicle Type</b>	<input type="checkbox"/> RV/Custom/Bus <input type="checkbox"/> SUV/Lt. Truck <input checked="" type="checkbox"/> Trailer <input type="checkbox"/> Other	
<b>No. of Conference Seats</b>	8	
<b>No. of Dispatch Seats</b>	2	
<b>POC Name</b>	Assistant Director Justin Wolfe	
<b>POC Phone</b>	304-329-1855	
<b>POC Email</b>	<a href="mailto:jwolfe@preston911.com">jwolfe@preston911.com</a>	
<b>SATCOM Equipment</b>	<input type="checkbox"/> Sat Phone <input type="checkbox"/> Sat Dish <input type="checkbox"/> None	
<b>Telephone Equipment</b>	<input type="checkbox"/> Landline <input type="checkbox"/> FAX <input checked="" type="checkbox"/> Cellular <input type="checkbox"/> None	
<b>No. of Telephone Lines</b>	2-4	
<b>Internet Equipment</b>	<input checked="" type="checkbox"/> Satellite <input type="checkbox"/> Cellular <input type="checkbox"/> Other <input type="checkbox"/> None	
<b>Internet Hotspot</b>	<input type="checkbox"/> Can Provide <input type="checkbox"/> None	
<b>Video Conference Equip.</b>	None	
<b>Video Capabilities</b>	<input type="checkbox"/> Off-Air <input type="checkbox"/> Satellite Dish <input type="checkbox"/> Cable <input type="checkbox"/> Able to Record	
	<input type="checkbox"/> Streaming <input type="checkbox"/> Vehicle CCTV <input type="checkbox"/> Other <input checked="" type="checkbox"/> None	
<b>Shoreline Power</b>	<input type="checkbox"/> 220 VAC <input type="checkbox"/> 110 VAC <input type="checkbox"/> Other <input type="checkbox"/> None	
<b>Generator (kW)</b>	<input type="checkbox"/> None <input type="checkbox"/> <5 kW <input checked="" type="checkbox"/> 5-9 kW <input type="checkbox"/> 10-14 kW	
	<input type="checkbox"/> 15-24 kW <input type="checkbox"/> 25+ kW <input type="checkbox"/> Other	
<b>Generator Fuel Type</b>	<input type="checkbox"/> Vehicle Fuel <input type="checkbox"/> Diesel <input type="checkbox"/> Gasoline <input type="checkbox"/> Other	
<b>Generator Fuel (Hrs.)</b>		
<b>Gateway Equipment</b>		
<b>Radio Cache(s)</b>	<input type="checkbox"/> VHF-Low <input type="checkbox"/> VHF <input type="checkbox"/> UHF <input type="checkbox"/> Other	
	<input type="checkbox"/> 700 MHz <input type="checkbox"/> 800 MHz <input type="checkbox"/> Multiband	
<b>Radio Communications Capabilities</b>	<input type="checkbox"/> VHF-Low <input type="checkbox"/> VHF <input type="checkbox"/> UHF <input type="checkbox"/> Other	
	<input type="checkbox"/> 700 MHz <input type="checkbox"/> 800 MHz <input type="checkbox"/> Amateur <input type="checkbox"/> None	
	<input type="checkbox"/> Marine <input type="checkbox"/> Aircraft <input type="checkbox"/> Local Trunked <input type="checkbox"/> SIRM	
<b>Extendable Mast Height</b>	<input type="checkbox"/> <10 Feet <input type="checkbox"/> 10-20 Feet <input type="checkbox"/> 21-35 Feet <input type="checkbox"/> 36-50 Feet	
	<input checked="" type="checkbox"/> >50 Feet <input type="checkbox"/> Other <input type="checkbox"/> No Mast	
<b>Notes</b>		



<b>MCU Name/Unit ID</b>	Mobile Command Unit 804			
<b>Responsible Agency</b>	Wetzel County OEM			
<b>Location Kept</b>	911 Emergency Service Drive, New Martinsville, WV 26155			
<b>Area will respond to</b>	Wetzel County			
<b>24/7 Phone</b>	304-455-6730			
<b>Time to Deploy (Hrs.)</b>				
<b>Deployment Method</b>	<input checked="" type="checkbox"/> Driven <input type="checkbox"/> Towed			
<b>Vehicle Type</b>	<input type="checkbox"/> RV/Custom/Bus <input type="checkbox"/> SUV/Lt. Truck <input type="checkbox"/> Trailer <input checked="" type="checkbox"/> Other			
<b>No. of Conference Seats</b>	4			
<b>No. of Dispatch Seats</b>	1			
<b>POC Name</b>	Director Steven T. Yoho			
<b>POC Phone</b>	304-455-6960			
<b>POC Email</b>	<a href="mailto:wc911@frontier.com">wc911@frontier.com</a>			
<b>SATCOM Equipment</b>	<input checked="" type="checkbox"/> Sat Phone <input type="checkbox"/> Sat Dish <input type="checkbox"/> None			
<b>Telephone Equipment</b>	<input checked="" type="checkbox"/> Landline <input checked="" type="checkbox"/> FAX <input checked="" type="checkbox"/> Cellular <input type="checkbox"/> None			
<b>No. of Telephone Lines</b>	4			
<b>Internet Equipment</b>	<input type="checkbox"/> Satellite <input checked="" type="checkbox"/> Cellular <input type="checkbox"/> Other <input type="checkbox"/> None			
<b>Internet Hotspot</b>	<input checked="" type="checkbox"/> Can Provide <input type="checkbox"/> None			
<b>Video Conference Equip.</b>	No			
<b>Video Capabilities</b>	<input type="checkbox"/> Off-Air <input type="checkbox"/> Satellite Dish <input type="checkbox"/> Cable <input type="checkbox"/> Able to Record <input type="checkbox"/> Streaming <input type="checkbox"/> Vehicle CCTV <input type="checkbox"/> Other <input checked="" type="checkbox"/> None			
<b>Shoreline Power</b>	<input checked="" type="checkbox"/> 220 VAC <input type="checkbox"/> 110 VAC <input type="checkbox"/> Other <input type="checkbox"/> None			
<b>Generator (kW)</b>	<input type="checkbox"/> None <input type="checkbox"/> <5 kW <input type="checkbox"/> 5-9 kW <input type="checkbox"/> 10-14 kW <input type="checkbox"/> 15-24 kW <input checked="" type="checkbox"/> 25+ kW <input type="checkbox"/> Other			
<b>Generator Fuel Type</b>	<input type="checkbox"/> Vehicle Fuel <input checked="" type="checkbox"/> Diesel <input type="checkbox"/> Gasoline <input type="checkbox"/> Other			
<b>Generator Fuel (Hrs.)</b>				
<b>Gateway Equipment</b>				
<b>Radio Cache(s)</b>	<input type="checkbox"/> VHF-Low <input checked="" type="checkbox"/> VHF <input type="checkbox"/> UHF <input type="checkbox"/> Other <input type="checkbox"/> 700 MHz <input type="checkbox"/> 800 MHz <input type="checkbox"/> Multiband			
<b>Radio Communications Capabilities</b>	<input type="checkbox"/> VHF-Low <input checked="" type="checkbox"/> VHF <input checked="" type="checkbox"/> UHF <input type="checkbox"/> Other <input type="checkbox"/> 700 MHz <input type="checkbox"/> 800 MHz <input type="checkbox"/> Amateur <input type="checkbox"/> None <input type="checkbox"/> Marine <input type="checkbox"/> Aircraft <input type="checkbox"/> Local Trunked    SIRM			
<b>Extendable Mast Height</b>	<input type="checkbox"/> <10 Feet <input type="checkbox"/> 10-20 Feet <input checked="" type="checkbox"/> 21-35 Feet <input type="checkbox"/> 36-50 Feet <input type="checkbox"/> >50 Feet <input type="checkbox"/> Other <input type="checkbox"/> No Mast			
<b>Notes</b>	Mobile Command vehicle has all frequencies listed in the applicable sections of this TICP. It also houses cache of portable radios.			



<b>MCU Name/Unit ID</b>	Regional Response Team Truck #5			
<b>Responsible Agency</b>	Wheeling Fire Department			
<b>Location Kept</b>	Wheeling Fire Department Station 5, 11 North Wabash Street, Wheeling Island, Wheeling, WV			
<b>Area will respond to</b>	Statewide and any state via EMAC			
<b>24/7 Phone</b>	304-234-3711			
<b>Time to Deploy (Hrs.)</b>				
<b>Deployment Method</b>	<input checked="" type="checkbox"/> Driven <input type="checkbox"/> Towed			
<b>Vehicle Type</b>	<input type="checkbox"/> RV/Custom/Bus <input type="checkbox"/> SUV/Lt. Truck <input type="checkbox"/> Trailer <input checked="" type="checkbox"/> Other			
<b>No. of Conference Seats</b>	Yes			
<b>No. of Dispatch Seats</b>	0			
<b>POC Name</b>	Chief Larry Helms			
<b>POC Phone</b>	304-234-3776			
<b>POC Email</b>	<a href="mailto:wfdc1@swave.com">wfdc1@swave.com</a>			
<b>SATCOM Equipment</b>	<input type="checkbox"/> Sat Phone <input type="checkbox"/> Sat Dish <input checked="" type="checkbox"/> None			
<b>Telephone Equipment</b>	<input type="checkbox"/> Landline <input type="checkbox"/> FAX <input type="checkbox"/> Cellular <input checked="" type="checkbox"/> None			
<b>No. of Telephone Lines</b>	None			
<b>Internet Equipment</b>	<input type="checkbox"/> Satellite <input type="checkbox"/> Cellular <input type="checkbox"/> Other <input checked="" type="checkbox"/> None			
<b>Internet Hotspot</b>	<input type="checkbox"/> Can Provide <input checked="" type="checkbox"/> None			
<b>Video Conference Equip.</b>	None			
<b>Video Capabilities</b>	<input type="checkbox"/> Off-Air <input type="checkbox"/> Satellite Dish <input type="checkbox"/> Cable <input type="checkbox"/> Able to Record <input type="checkbox"/> Streaming <input type="checkbox"/> Vehicle CCTV <input type="checkbox"/> Other <input checked="" type="checkbox"/> None			
<b>Shoreline Power</b>	<input type="checkbox"/> 220 VAC <input type="checkbox"/> 110 VAC <input type="checkbox"/> Other <input checked="" type="checkbox"/> None			
<b>Generator (kW)</b>	<input type="checkbox"/> None <input type="checkbox"/> <5 kW <input type="checkbox"/> 5-9 kW <input type="checkbox"/> 10-14 kW <input type="checkbox"/> 15-24 kW <input type="checkbox"/> 25+ kW <input type="checkbox"/> Other			
<b>Generator Fuel Type</b>	<input type="checkbox"/> Vehicle Fuel <input type="checkbox"/> Diesel <input type="checkbox"/> Gasoline <input type="checkbox"/> Other			
<b>Generator Fuel (Hrs.)</b>				
<b>Gateway Equipment</b>				
<b>Radio Cache(s)</b>	<input type="checkbox"/> VHF-Low <input type="checkbox"/> VHF <input type="checkbox"/> UHF <input type="checkbox"/> Other <input type="checkbox"/> 700 MHz <input type="checkbox"/> 800 MHz <input type="checkbox"/> Multiband			
<b>Radio Communications Capabilities</b>	<input type="checkbox"/> VHF-Low <input type="checkbox"/> VHF <input type="checkbox"/> UHF <input type="checkbox"/> Other <input type="checkbox"/> 700 MHz <input type="checkbox"/> 800 MHz <input type="checkbox"/> Amateur <input type="checkbox"/> None <input type="checkbox"/> Marine <input type="checkbox"/> Aircraft <input type="checkbox"/> Local Trunked    SIRN			
<b>Extendable Mast Height</b>	<input type="checkbox"/> <10 Feet <input type="checkbox"/> 10-20 Feet <input type="checkbox"/> 21-35 Feet <input type="checkbox"/> 36-50 Feet <input type="checkbox"/> >50 Feet <input type="checkbox"/> Other <input type="checkbox"/> No Mast			
<b>Notes</b>				



<b>MCU Name/Unit ID</b>	Command 1			
<b>Responsible Agency</b>	WOCEMA			
<b>Location Kept</b>	Wheeling, WV			
<b>Area will respond to</b>	Statewide			
<b>24/7 Phone</b>	304-234-3695			
<b>Time to Deploy (Hrs.)</b>				
<b>Deployment Method</b>	<input type="checkbox"/> Driven <input type="checkbox"/> Towed			
<b>Vehicle Type</b>	<input type="checkbox"/> RV/Custom/Bus <input type="checkbox"/> SUV/Lt. Truck <input type="checkbox"/> Trailer <input type="checkbox"/> Other			
<b>No. of Conference Seats</b>	Yes			
<b>No. of Dispatch Seats</b>	3			
<b>POC Name</b>	Louis Vargo			
<b>POC Phone</b>	304-234-3756			
<b>POC Email</b>	lvargo@wocema.com			
<b>SATCOM Equipment</b>	<input type="checkbox"/> Sat Phone <input type="checkbox"/> Sat Dish <input type="checkbox"/> None			
<b>Telephone Equipment</b>	<input type="checkbox"/> Landline <input type="checkbox"/> FAX <input type="checkbox"/> Cellular <input type="checkbox"/> None			
<b>No. of Telephone Lines</b>				
<b>Internet Equipment</b>	<input type="checkbox"/> Satellite <input type="checkbox"/> Cellular <input type="checkbox"/> Other <input type="checkbox"/> None			
<b>Internet Hotspot</b>	<input type="checkbox"/> Can Provide <input type="checkbox"/> None			
<b>Video Conference Equip.</b>	No			
<b>Video Capabilities</b>	<input type="checkbox"/> Off-Air <input type="checkbox"/> Satellite Dish <input type="checkbox"/> Cable <input type="checkbox"/> Able to Record <input type="checkbox"/> Streaming <input type="checkbox"/> Vehicle CCTV <input type="checkbox"/> Other <input type="checkbox"/> None			
<b>Shoreline Power</b>	<input type="checkbox"/> 220 VAC <input type="checkbox"/> 110 VAC <input type="checkbox"/> Other <input type="checkbox"/> None			
<b>Generator (kW)</b>	<input type="checkbox"/> None <input type="checkbox"/> <5 kW <input type="checkbox"/> 5-9 kW <input type="checkbox"/> 10-14 kW <input type="checkbox"/> 15-24 kW <input type="checkbox"/> 25+ kW <input type="checkbox"/> Other			
<b>Generator Fuel Type</b>	<input type="checkbox"/> Vehicle Fuel <input type="checkbox"/> Diesel <input type="checkbox"/> Gasoline <input type="checkbox"/> Other			
<b>Generator Fuel (Hrs.)</b>				
<b>Gateway Equipment</b>				
<b>Radio Cache(s)</b>	<input type="checkbox"/> VHF-Low <input type="checkbox"/> VHF <input type="checkbox"/> UHF <input type="checkbox"/> Other <input type="checkbox"/> 700 MHz <input type="checkbox"/> 800 MHz <input type="checkbox"/> Multiband			
<b>Radio Communications Capabilities</b>	<input type="checkbox"/> VHF-Low <input type="checkbox"/> VHF <input type="checkbox"/> UHF <input type="checkbox"/> Other <input type="checkbox"/> 700 MHz <input type="checkbox"/> 800 MHz <input type="checkbox"/> Amateur <input type="checkbox"/> None <input type="checkbox"/> Marine <input type="checkbox"/> Aircraft <input type="checkbox"/> Local Trunked <input type="checkbox"/> SIRM			
<b>Extendable Mast Height</b>	<input type="checkbox"/> <10 Feet <input type="checkbox"/> 10-20 Feet <input type="checkbox"/> 21-35 Feet <input type="checkbox"/> 36-50 Feet <input type="checkbox"/> >50 Feet <input type="checkbox"/> Other <input type="checkbox"/> No Mast			
<b>Notes</b>				





### Region III Mobile Communication Units

<b>MCU Name/Unit ID</b>	Mineral County Sheriff's Command Communications Trailer			
<b>Responsible Agency</b>	Mineral County Sheriff's Office			
<b>Location Kept</b>	100 East Street, Keyser, WV 26726			
<b>Area will respond to</b>	Mineral, Hampshire, Grant and Hardy Counties			
<b>24/7 Phone</b>	304-455-6730			
<b>Time to Deploy (Hrs.)</b>	1 hour			
<b>Deployment Method</b>	<input type="checkbox"/> Driven <input checked="" type="checkbox"/> Towed			
<b>Vehicle Type</b>	<input type="checkbox"/> RV/Custom/Bus <input type="checkbox"/> SUV/Lt. Truck <input checked="" type="checkbox"/> Trailer <input type="checkbox"/> Other			
<b>No. of Conference Seats</b>	None			
<b>No. of Dispatch Seats</b>	None			
<b>POC Name</b>	Mineral County Commission			
<b>POC Phone</b>	304-788-0341			
<b>POC Email</b>	jstaylor@mineralsheriff.com			
<b>SATCOM Equipment</b>	<input checked="" type="checkbox"/> Sat Phone <input checked="" type="checkbox"/> Sat Dish <input type="checkbox"/> None			
<b>Telephone Equipment</b>	<input type="checkbox"/> Landline <input type="checkbox"/> FAX <input type="checkbox"/> Cellular <input checked="" type="checkbox"/> None			
<b>No. of Telephone Lines</b>	None			
<b>Internet Equipment</b>	<input checked="" type="checkbox"/> Satellite <input type="checkbox"/> Cellular <input type="checkbox"/> Other <input type="checkbox"/> None			
<b>Internet Hotspot</b>	<input type="checkbox"/> Can Provide <input checked="" type="checkbox"/> None			
<b>Video Conference Equip.</b>				
<b>Video Capabilities</b>	<input type="checkbox"/> Off-Air <input type="checkbox"/> Satellite Dish <input type="checkbox"/> Cable <input type="checkbox"/> Able to Record <input type="checkbox"/> Streaming <input type="checkbox"/> Vehicle CCTV <input type="checkbox"/> Other <input checked="" type="checkbox"/> None			
<b>Shoreline Power</b>	<input type="checkbox"/> 220 VAC <input type="checkbox"/> 110 VAC <input type="checkbox"/> Other <input type="checkbox"/> None			
<b>Generator (kW)</b>	<input type="checkbox"/> None <input type="checkbox"/> <5 kW <input checked="" type="checkbox"/> 5-9 kW <input type="checkbox"/> 10-14 kW <input type="checkbox"/> 15-24 kW <input type="checkbox"/> 25+ kW <input type="checkbox"/> Other			
<b>Generator Fuel Type</b>	<input type="checkbox"/> Vehicle Fuel <input type="checkbox"/> Diesel <input type="checkbox"/> Gasoline <input type="checkbox"/> Other			
<b>Generator Fuel (Hrs.)</b>				
<b>Gateway Equipment</b>				
<b>Radio Cache(s)</b>	<input type="checkbox"/> VHF-Low <input type="checkbox"/> VHF <input type="checkbox"/> UHF <input type="checkbox"/> Other <input type="checkbox"/> 700 MHz <input type="checkbox"/> 800 MHz <input type="checkbox"/> Multiband			
<b>Radio Communications Capabilities</b>	<input checked="" type="checkbox"/> VHF-Low <input checked="" type="checkbox"/> VHF <input checked="" type="checkbox"/> UHF <input type="checkbox"/> Other <input type="checkbox"/> 700 MHz <input type="checkbox"/> 800 MHz <input type="checkbox"/> Amateur <input type="checkbox"/> None <input type="checkbox"/> Marine <input type="checkbox"/> Aircraft <input type="checkbox"/> Local Trunked <input type="checkbox"/> SIRM			
<b>Extendable Mast Height</b>	<input type="checkbox"/> <10 Feet <input type="checkbox"/> 10-20 Feet <input type="checkbox"/> 21-35 Feet <input type="checkbox"/> 36-50 Feet <input type="checkbox"/> >50 Feet <input type="checkbox"/> Other <input type="checkbox"/> No Mast			
<b>Notes</b>	Radio system equipment capabilities include: VHF Low Band, VHF High Band, UHF Analog, UHF Digital P25, and SAT phone			



## Region IV Mobile Communication Units

<b>MCU Name/Unit ID</b>	Braxton County Trailer MCU			
<b>Responsible Agency</b>	Braxton County 911 Center			
<b>Location Kept</b>	Braxton County 911 Center			
<b>Area will respond to</b>	Statewide			
<b>24/7 Phone</b>	304-765-3320			
<b>Time to Deploy (Hrs.)</b>	30 minutes			
<b>Deployment Method</b>	<input type="checkbox"/> Driven <input checked="" type="checkbox"/> Towed			
<b>Vehicle Type</b>	<input type="checkbox"/> RV/Custom/Bus <input type="checkbox"/> SUV/Lt. Truck <input checked="" type="checkbox"/> Trailer <input type="checkbox"/> Other			
<b>No. of Conference Seats</b>	8-10			
<b>No. of Dispatch Seats</b>	1			
<b>POC Name</b>	OES 911 Director Mike Baker			
<b>POC Phone</b>	304-765-3320			
<b>POC Email</b>	<a href="mailto:mbaker101sta1@hotmail.com">mbaker101sta1@hotmail.com</a>			
<b>SATCOM Equipment</b>	<input type="checkbox"/> Sat Phone <input type="checkbox"/> Sat Dish <input checked="" type="checkbox"/> None			
<b>Telephone Equipment</b>	<input type="checkbox"/> Landline <input type="checkbox"/> FAX <input checked="" type="checkbox"/> Cellular <input type="checkbox"/> None			
<b>No. of Telephone Lines</b>	Cell phones			
<b>Internet Equipment</b>	<input type="checkbox"/> Satellite <input checked="" type="checkbox"/> Cellular <input type="checkbox"/> Other <input type="checkbox"/> None			
<b>Internet Hotspot</b>	<input type="checkbox"/> Can Provide <input type="checkbox"/> None			
<b>Video Conference Equip.</b>	None			
<b>Video Capabilities</b>	<input type="checkbox"/> Off-Air <input type="checkbox"/> Satellite Dish <input type="checkbox"/> Cable <input type="checkbox"/> Able to Record <input type="checkbox"/> Streaming <input type="checkbox"/> Vehicle CCTV <input type="checkbox"/> Other <input type="checkbox"/> None			
<b>Shoreline Power</b>	<input type="checkbox"/> 220 VAC <input type="checkbox"/> 110 VAC <input type="checkbox"/> Other <input type="checkbox"/> None			
<b>Generator (kW)</b>	<input type="checkbox"/> None <input type="checkbox"/> <5 kW <input checked="" type="checkbox"/> 5-9 kW <input type="checkbox"/> 10-14 kW <input type="checkbox"/> 15-24 kW <input type="checkbox"/> 25> kW <input type="checkbox"/> Other			
<b>Generator Fuel Type</b>	<input type="checkbox"/> Vehicle Fuel <input type="checkbox"/> Diesel <input type="checkbox"/> Gasoline <input type="checkbox"/> Other			
<b>Generator Fuel (Hrs.)</b>				
<b>Gateway Equipment</b>				
<b>Radio Cache(s)</b>	<input type="checkbox"/> VHF-Low <input type="checkbox"/> VHF <input type="checkbox"/> UHF <input type="checkbox"/> Other <input type="checkbox"/> 700 MHz <input type="checkbox"/> 800 MHz <input type="checkbox"/> Multiband			
<b>Radio Communications Capabilities</b>	<input type="checkbox"/> VHF-Low <input type="checkbox"/> VHF <input type="checkbox"/> UHF <input type="checkbox"/> Other <input type="checkbox"/> 700 MHz <input type="checkbox"/> 800 MHz <input type="checkbox"/> Amateur <input type="checkbox"/> None <input type="checkbox"/> Marine <input type="checkbox"/> Aircraft <input type="checkbox"/> Local Trunked    SIRN			
<b>Extendable Mast Height</b>	<input type="checkbox"/> <10 Feet <input type="checkbox"/> 10-20 Feet <input type="checkbox"/> 21-35 Feet <input type="checkbox"/> 36-50 Feet <input type="checkbox"/> >50 Feet <input type="checkbox"/> Other <input type="checkbox"/> No Mast			
<b>Notes</b>				



<b>MCU Name/Unit ID</b>	Lewis Mobile Communications	
<b>Responsible Agency</b>	Lewis County Office of Emergency Management	
<b>Location Kept</b>	201 Orchard Street, Weston, WV 26452	
<b>Area will respond to</b>	Statewide	
<b>24/7 Phone</b>	304-269-8241	
<b>Time to Deploy (Hrs.)</b>	1 hour	
<b>Deployment Method</b>	<input type="checkbox"/> Driven <input type="checkbox"/> Towed	
<b>Vehicle Type</b>	<input type="checkbox"/> RV/Custom/Bus <input type="checkbox"/> SUV/Lt. Truck <input type="checkbox"/> Trailer <input type="checkbox"/> Other	
<b>No. of Conference Seats</b>	Yes	
<b>No. of Dispatch Seats</b>	2	
<b>POC Name</b>	Director William F. Rowan	
<b>POC Phone</b>	304-269-8235	
<b>POC Email</b>	<a href="mailto:lcoem@lewisoem.com">lcoem@lewisoem.com</a>	
<b>SATCOM Equipment</b>	<input type="checkbox"/> Sat Phone <input type="checkbox"/> Sat Dish <input checked="" type="checkbox"/> None	
<b>Telephone Equipment</b>	<input type="checkbox"/> Landline <input type="checkbox"/> FAX <input type="checkbox"/> Cellular <input checked="" type="checkbox"/> None	
<b>No. of Telephone Lines</b>	None	
<b>Internet Equipment</b>	<input type="checkbox"/> Satellite <input type="checkbox"/> Cellular <input checked="" type="checkbox"/> Other <input type="checkbox"/> None	
<b>Internet Hotspot</b>	<input type="checkbox"/> Can Provide <input checked="" type="checkbox"/> None	
<b>Video Conference Equip.</b>	None	
<b>Video Capabilities</b>	<input type="checkbox"/> Off-Air <input type="checkbox"/> Satellite Dish <input type="checkbox"/> Cable <input type="checkbox"/> Able to Record <input type="checkbox"/> Streaming <input type="checkbox"/> Vehicle CCTV <input type="checkbox"/> Other <input checked="" type="checkbox"/> None	
<b>Shoreline Power</b>	<input type="checkbox"/> 220 VAC <input type="checkbox"/> 110 VAC <input type="checkbox"/> Other <input type="checkbox"/> None	
<b>Generator (kW)</b>	<input type="checkbox"/> None <input type="checkbox"/> <5 kW <input checked="" type="checkbox"/> 5-9 kW <input type="checkbox"/> 10-14 kW <input type="checkbox"/> 15-24 kW <input type="checkbox"/> 25+ kW <input type="checkbox"/> Other	
<b>Generator Fuel Type</b>	<input type="checkbox"/> Vehicle Fuel <input type="checkbox"/> Diesel <input type="checkbox"/> Gasoline <input type="checkbox"/> Other	
<b>Generator Fuel (Hrs.)</b>		
<b>Gateway Equipment</b>		
<b>Radio Cache(s)</b>	<input type="checkbox"/> VHF-Low <input type="checkbox"/> VHF <input type="checkbox"/> UHF <input type="checkbox"/> Other <input type="checkbox"/> 700 MHz <input type="checkbox"/> 800 MHz <input type="checkbox"/> Multiband	
<b>Radio Communications Capabilities</b>	<input type="checkbox"/> VHF-Low <input type="checkbox"/> VHF <input type="checkbox"/> UHF <input type="checkbox"/> Other <input type="checkbox"/> 700 MHz <input type="checkbox"/> 800 MHz <input type="checkbox"/> Amateur <input type="checkbox"/> None <input type="checkbox"/> Marine <input type="checkbox"/> Aircraft <input type="checkbox"/> Local Trunked <input type="checkbox"/> SIRM	
<b>Extendable Mast Height</b>	<input type="checkbox"/> <10 Feet <input type="checkbox"/> 10-20 Feet <input type="checkbox"/> 21-35 Feet <input type="checkbox"/> 36-50 Feet <input type="checkbox"/> >50 Feet <input type="checkbox"/> Other <input type="checkbox"/> No Mast	
<b>Notes</b>		



<b>MCU Name/Unit ID</b>	MCU Trailer	
<b>Responsible Agency</b>	Pendleton County OEM	
<b>Location Kept</b>	335 Mill Road, Franklin, WV 26807	
<b>Area will respond to</b>	Pendleton County	
<b>24/7 Phone</b>	304-358-3271	
<b>Time to Deploy (Hrs.)</b>		
<b>Deployment Method</b>	<input type="checkbox"/> Driven <input checked="" type="checkbox"/> Towed	
<b>Vehicle Type</b>	<input type="checkbox"/> RV/Custom/Bus <input type="checkbox"/> SUV/Lt. Truck <input checked="" type="checkbox"/> Trailer <input type="checkbox"/> Other	
<b>No. of Conference Seats</b>	0	
<b>No. of Dispatch Seats</b>	0	
<b>POC Name</b>	OEM Director Bruce Minor	
<b>POC Phone</b>	304-358-2321 (o) 304-668-1100	
<b>POC Email</b>	Tact12000@yahoo.com	
<b>SATCOM Equipment</b>	<input type="checkbox"/> Sat Phone <input type="checkbox"/> Sat Dish <input checked="" type="checkbox"/> None	
<b>Telephone Equipment</b>	<input type="checkbox"/> Landline <input type="checkbox"/> FAX <input type="checkbox"/> Cellular <input checked="" type="checkbox"/> None	
<b>No. of Telephone Lines</b>		
<b>Internet Equipment</b>	<input type="checkbox"/> Satellite <input type="checkbox"/> Cellular <input type="checkbox"/> Other <input type="checkbox"/> None	
<b>Internet Hotspot</b>	<input type="checkbox"/> Can Provide <input type="checkbox"/> None	
<b>Video Conference Equip.</b>		
<b>Video Capabilities</b>	<input type="checkbox"/> Off-Air <input type="checkbox"/> Satellite Dish <input type="checkbox"/> Cable <input type="checkbox"/> Able to Record <input type="checkbox"/> Streaming <input type="checkbox"/> Vehicle CCTV <input type="checkbox"/> Other <input checked="" type="checkbox"/> None	
<b>Shoreline Power</b>	<input type="checkbox"/> 220 VAC <input type="checkbox"/> 110 VAC <input type="checkbox"/> Other <input type="checkbox"/> None	
<b>Generator (kW)</b>	<input type="checkbox"/> None <input type="checkbox"/> <5 kW <input type="checkbox"/> 5-9 kW <input type="checkbox"/> 10-14 kW <input type="checkbox"/> 15-24 kW <input type="checkbox"/> 25+ kW <input type="checkbox"/> Other	
<b>Generator Fuel Type</b>	<input type="checkbox"/> Vehicle Fuel <input type="checkbox"/> Diesel <input type="checkbox"/> Gasoline <input type="checkbox"/> Other	
<b>Generator Fuel (Hrs.)</b>		
<b>Gateway Equipment</b>		
<b>Radio Cache(s)</b>	<input type="checkbox"/> VHF-Low <input type="checkbox"/> VHF <input type="checkbox"/> UHF <input type="checkbox"/> Other <input type="checkbox"/> 700 MHz <input type="checkbox"/> 800 MHz <input type="checkbox"/> Multiband	
<b>Radio Communications Capabilities</b>	<input type="checkbox"/> VHF-Low <input type="checkbox"/> VHF <input type="checkbox"/> UHF <input type="checkbox"/> Other <input type="checkbox"/> 700 MHz <input type="checkbox"/> 800 MHz <input type="checkbox"/> Amateur <input type="checkbox"/> None <input type="checkbox"/> Marine <input type="checkbox"/> Aircraft <input type="checkbox"/> Local Trunked <input type="checkbox"/> SIRM	
<b>Extendable Mast Height</b>	<input type="checkbox"/> <10 Feet <input type="checkbox"/> 10-20 Feet <input type="checkbox"/> 21-35 Feet <input type="checkbox"/> 36-50 Feet <input type="checkbox"/> >50 Feet <input type="checkbox"/> Other <input checked="" type="checkbox"/> No Mast	
<b>Notes</b>	If connectivity is available at location established, a LAN may be able to be established after call up through providers.	



<b>MCU Name/Unit ID</b>	OEM Communications Trailer		
<b>Responsible Agency</b>	Upshur County OEM		
<b>Location Kept</b>	1 Airport Road, Buckhannon, WV 26201		
<b>Area will respond to</b>	Region IV		
<b>24/7 Phone</b>	304-987-1672		
<b>Time to Deploy (Hrs.)</b>	1 hour		
<b>Deployment Method</b>	<input type="checkbox"/> Driven <input checked="" type="checkbox"/> Towed		
<b>Vehicle Type</b>	<input type="checkbox"/> RV/Custom/Bus <input type="checkbox"/> SUV/Lt. Truck <input checked="" type="checkbox"/> Trailer <input type="checkbox"/> Other		
<b>No. of Conference Seats</b>	Yes		
<b>No. of Dispatch Seats</b>	1		
<b>POC Name</b>	Director James Farry		
<b>POC Phone</b>	304-472-4783		
<b>POC Email</b>	<a href="mailto:upshurcoem@hotmail.com">upshurcoem@hotmail.com</a>		
<b>SATCOM Equipment</b>	<input type="checkbox"/> Sat Phone <input type="checkbox"/> Sat Dish <input checked="" type="checkbox"/> None		
<b>Telephone Equipment</b>	<input type="checkbox"/> Landline <input type="checkbox"/> FAX <input checked="" type="checkbox"/> Cellular <input type="checkbox"/> None		
<b>No. of Telephone Lines</b>	0		
<b>Internet Equipment</b>	<input type="checkbox"/> Satellite <input type="checkbox"/> Cellular <input type="checkbox"/> Other <input checked="" type="checkbox"/> None		
<b>Internet Hotspot</b>	<input type="checkbox"/> Can Provide <input type="checkbox"/> None		
<b>Video Conference Equip.</b>	None		
<b>Video Capabilities</b>	<input type="checkbox"/> Off-Air <input type="checkbox"/> Satellite Dish <input type="checkbox"/> Cable <input type="checkbox"/> Able to Record		
	<input type="checkbox"/> Streaming <input type="checkbox"/> Vehicle CCTV <input type="checkbox"/> Other <input checked="" type="checkbox"/> None		
<b>Shoreline Power</b>	<input type="checkbox"/> 220 VAC <input type="checkbox"/> 110 VAC <input type="checkbox"/> Other <input type="checkbox"/> None		
<b>Generator (kW)</b>	<input type="checkbox"/> None <input type="checkbox"/> <5 kW <input checked="" type="checkbox"/> 5-9 kW <input type="checkbox"/> 10-14 kW		
	<input type="checkbox"/> 15-24 kW <input type="checkbox"/> 25+ kW <input type="checkbox"/> Other		
<b>Generator Fuel Type</b>	<input type="checkbox"/> Vehicle Fuel <input type="checkbox"/> Diesel <input type="checkbox"/> Gasoline <input type="checkbox"/> Other		
<b>Generator Fuel (Hrs.)</b>			
<b>Gateway Equipment</b>			
<b>Radio Cache(s)</b>	<input type="checkbox"/> VHF-Low <input type="checkbox"/> VHF <input type="checkbox"/> UHF <input type="checkbox"/> Other		
	<input type="checkbox"/> 700 MHz <input type="checkbox"/> 800 MHz <input type="checkbox"/> Multiband		
<b>Radio Communications Capabilities</b>	<input type="checkbox"/> VHF-Low <input type="checkbox"/> VHF <input type="checkbox"/> UHF <input type="checkbox"/> Other		
	<input type="checkbox"/> 700 MHz <input type="checkbox"/> 800 MHz <input type="checkbox"/> Amateur <input type="checkbox"/> None		
	<input type="checkbox"/> Marine <input type="checkbox"/> Aircraft <input type="checkbox"/> Local Trunked <input type="checkbox"/> SIRM		
<b>Extendable Mast Height</b>	<input type="checkbox"/> <10 Feet <input type="checkbox"/> 10-20 Feet <input type="checkbox"/> 21-35 Feet <input type="checkbox"/> 36-50 Feet		
	<input type="checkbox"/> >50 Feet <input checked="" type="checkbox"/> Other <input type="checkbox"/> No Mast		
<b>Notes</b>			



## Region V Mobile Communication Units

<b>MCU Name/Unit ID</b>	Mercer County 911 MCUMCU Camper			
<b>Responsible Agency</b>	Mercer County 911			
<b>Location Kept</b>	911 Shelter Road, Princeton, WV 24739			
<b>Area will respond to</b>	Statewide and surrounding states			
<b>24/7 Phone</b>	304-425-8911			
<b>Time to Deploy (Hrs.)</b>	8 hours			
<b>Deployment Method</b>	<input type="checkbox"/> Driven <input checked="" type="checkbox"/> Towed			
<b>Vehicle Type</b>	<input checked="" type="checkbox"/> RV/Custom/Bus <input type="checkbox"/> SUV/Lt. Truck <input type="checkbox"/> Trailer <input type="checkbox"/> Other			
<b>No. of Conference Seats</b>	4			
<b>No. of Dispatch Seats</b>	4			
<b>POC Name</b>	Director Robert Hoge			
<b>POC Phone</b>	304-487-2900			
<b>POC Email</b>	<a href="mailto:Mercer911@citlink.net">Mercer911@citlink.net</a>			
<b>SATCOM Equipment</b>	<input type="checkbox"/> Sat Phone <input type="checkbox"/> Sat Dish <input type="checkbox"/> None			
<b>Telephone Equipment</b>	<input type="checkbox"/> Landline <input type="checkbox"/> FAX <input checked="" type="checkbox"/> Cellular <input type="checkbox"/> None			
<b>No. of Telephone Lines</b>	0			
<b>Internet Equipment</b>	<input type="checkbox"/> Satellite <input type="checkbox"/> Cellular <input type="checkbox"/> Other <input checked="" type="checkbox"/> None			
<b>Internet Hotspot</b>	<input checked="" type="checkbox"/> Can Provide <input type="checkbox"/> None			
<b>Video Conference Equip.</b>	None			
<b>Video Capabilities</b>	<input type="checkbox"/> Off-Air <input type="checkbox"/> Satellite Dish <input type="checkbox"/> Cable <input type="checkbox"/> Able to Record <input type="checkbox"/> Streaming <input type="checkbox"/> Vehicle CCTV <input type="checkbox"/> Other <input checked="" type="checkbox"/> None			
<b>Shoreline Power</b>	<input type="checkbox"/> 220 VAC <input type="checkbox"/> 110 VAC <input type="checkbox"/> Other <input type="checkbox"/> None			
<b>Generator (kW)</b>	<input type="checkbox"/> None <input type="checkbox"/> <5 kW <input type="checkbox"/> 5-9 kW <input type="checkbox"/> 10-14 kW <input type="checkbox"/> 15-24 kW <input type="checkbox"/> 25+ kW <input type="checkbox"/> Other			
<b>Generator Fuel Type</b>	<input type="checkbox"/> Vehicle Fuel <input type="checkbox"/> Diesel <input type="checkbox"/> Gasoline <input type="checkbox"/> Other			
<b>Generator Fuel (Hrs.)</b>				
<b>Gateway Equipment</b>				
<b>Radio Cache(s)</b>	<input type="checkbox"/> VHF-Low <input type="checkbox"/> VHF <input checked="" type="checkbox"/> UHF <input type="checkbox"/> Other <input type="checkbox"/> 700 MHz <input type="checkbox"/> 800 MHz <input type="checkbox"/> Multiband			
<b>Radio Communications Capabilities</b>	<input type="checkbox"/> VHF-Low <input checked="" type="checkbox"/> VHF <input checked="" type="checkbox"/> UHF <input type="checkbox"/> Other <input type="checkbox"/> 700 MHz <input type="checkbox"/> 800 MHz <input checked="" type="checkbox"/> Amateur <input type="checkbox"/> None <input type="checkbox"/> Marine <input type="checkbox"/> Aircraft <input type="checkbox"/> Local Trunked    SIRN			
<b>Extendable Mast Height</b>	<input type="checkbox"/> <10 Feet <input checked="" type="checkbox"/> 10-20 Feet <input type="checkbox"/> 21-35 Feet <input type="checkbox"/> 36-50 Feet <input type="checkbox"/> >50 Feet <input type="checkbox"/> Other <input type="checkbox"/> No Mast			
<b>Notes</b>	Has VHF and UHF antennas.			



<b>MCU Name/Unit ID</b>	Command 1			
<b>Responsible Agency</b>	Raleigh County 911			
<b>Location Kept</b>	Raleigh County 911			
<b>Area will respond to</b>	WV Homeland Security Region 5			
<b>24/7 Phone</b>	304-255-0911			
<b>Time to Deploy (Hrs.)</b>	2			
<b>Deployment Method</b>	<input checked="" type="checkbox"/> Driven <input type="checkbox"/> Towed			
<b>Vehicle Type</b>	<input checked="" type="checkbox"/> RV/Custom/Bus <input type="checkbox"/> SUV/Lt. Truck <input type="checkbox"/> Trailer <input type="checkbox"/> Other			
<b>No. of Conference Seats</b>	0			
<b>No. of Dispatch Seats</b>	2			
<b>POC Name</b>	Director John Zilinski			
<b>POC Phone</b>	304-255-0911			
<b>POC Email</b>	Raleigh911@suddenlink mail. o			
<b>SATCOM Equipment</b>	<input checked="" type="checkbox"/> Sat Phone <input type="checkbox"/> Sat Dish <input type="checkbox"/> None			
<b>Telephone Equipment</b>	<input type="checkbox"/> Landline <input type="checkbox"/> FAX <input checked="" type="checkbox"/> Cellular <input type="checkbox"/> None			
<b>No. of Telephone Lines</b>				
<b>Internet Equipment</b>	<input type="checkbox"/> Satellite <input checked="" type="checkbox"/> Cellular <input type="checkbox"/> Other <input checked="" type="checkbox"/> None			
<b>Internet Hotspot</b>	<input checked="" type="checkbox"/> Can Provide <input type="checkbox"/> None			
<b>Video Conference Equip.</b>				
<b>Video Capabilities</b>	<input type="checkbox"/> Off-Air <input type="checkbox"/> Satellite Dish <input type="checkbox"/> Cable <input type="checkbox"/> Able to Record <input type="checkbox"/> Streaming <input type="checkbox"/> Vehicle CCTV <input type="checkbox"/> Other <input checked="" type="checkbox"/> None			
<b>Shoreline Power</b>	<input type="checkbox"/> 220 VAC <input checked="" type="checkbox"/> 110 VAC <input type="checkbox"/> Other <input type="checkbox"/> None			
<b>Generator (kW)</b>	<input type="checkbox"/> None <input type="checkbox"/> <5 kW <input type="checkbox"/> 5-9 kW <input checked="" type="checkbox"/> 10-14 kW <input type="checkbox"/> 15-24 kW <input type="checkbox"/> 25> kW <input type="checkbox"/> Other			
<b>Generator Fuel Type</b>	<input checked="" type="checkbox"/> Vehicle Fuel <input type="checkbox"/> Diesel <input type="checkbox"/> Gasoline <input type="checkbox"/> Other			
<b>Generator Fuel (Hrs.)</b>				
<b>Gateway Equipment</b>				
<b>Radio Cache(s)</b>	<input type="checkbox"/> VHF-Low <input type="checkbox"/> VHF <input checked="" type="checkbox"/> UHF <input type="checkbox"/> Other <input type="checkbox"/> 700 MHz <input type="checkbox"/> 800 MHz <input type="checkbox"/> Multiband			
<b>Radio Communications Capabilities</b>	<input type="checkbox"/> VHF-Low <input checked="" type="checkbox"/> VHF <input checked="" type="checkbox"/> UHF <input type="checkbox"/> Other <input type="checkbox"/> 700 MHz <input type="checkbox"/> 800 MHz <input checked="" type="checkbox"/> Amateur <input type="checkbox"/> None <input type="checkbox"/> Marine <input type="checkbox"/> Aircraft <input checked="" type="checkbox"/> Local Trunked    SIRN			
<b>Extendable Mast Height</b>	<input type="checkbox"/> <10 Feet <input type="checkbox"/> 10-20 Feet <input type="checkbox"/> 21-35 Feet <input type="checkbox"/> 36-50 Feet <input type="checkbox"/> >50 Feet <input type="checkbox"/> Other <input checked="" type="checkbox"/> No Mast			
<b>Notes</b>	Has VHF and UHF antennas.			



## Region VI Mobile Communication Units

<b>MCU Name/Unit ID</b>	EM 50	
<b>Responsible Agency</b>	Cabell County	
<b>Location Kept</b>	Cabell EMS Station 8, 1652 Riverview Drive, Barboursville, WV 25504	
<b>Area will respond to</b>	Regionwide	
<b>24/7 Phone</b>	304-526-9797	
<b>Time to Deploy (Hrs.)</b>	4 hours	
<b>Deployment Method</b>	<input type="checkbox"/> Driven <input type="checkbox"/> Towed	
<b>Vehicle Type</b>	<input checked="" type="checkbox"/> RV/Custom/Bus <input type="checkbox"/> SUV/Lt. Truck <input type="checkbox"/> Trailer <input checked="" type="checkbox"/> Other	
<b>No. of Conference Seats</b>	6	
<b>No. of Dispatch Seats</b>	2	
<b>POC Name</b>		
<b>POC Phone</b>		
<b>POC Email</b>		
<b>SATCOM Equipment</b>	<input type="checkbox"/> Sat Phone <input type="checkbox"/> Sat Dish <input checked="" type="checkbox"/> None	
<b>Telephone Equipment</b>	<input type="checkbox"/> Landline <input checked="" type="checkbox"/> FAX <input type="checkbox"/> Cellular <input type="checkbox"/> None	
<b>No. of Telephone Lines</b>	1	
<b>Internet Equipment</b>	<input type="checkbox"/> Satellite <input type="checkbox"/> Cellular <input checked="" type="checkbox"/> Other <input type="checkbox"/> None	
<b>Internet Hotspot</b>	<input type="checkbox"/> Can Provide <input type="checkbox"/> None	
<b>Video Conference Equip.</b>	None	
<b>Video Capabilities</b>	<input type="checkbox"/> Off-Air <input type="checkbox"/> Satellite Dish <input type="checkbox"/> Cable <input checked="" type="checkbox"/> Able to Record	
	<input type="checkbox"/> Streaming <input checked="" type="checkbox"/> Vehicle CCTV <input type="checkbox"/> Other <input type="checkbox"/> None	
<b>Shoreline Power</b>	<input type="checkbox"/> 220 VAC <input type="checkbox"/> 110 VAC <input type="checkbox"/> Other <input type="checkbox"/> None	
<b>Generator (kW)</b>	<input type="checkbox"/> None <input type="checkbox"/> <5 kW <input type="checkbox"/> 5-9 kW <input checked="" type="checkbox"/> 10-14 kW	
	<input type="checkbox"/> 15-24 kW <input type="checkbox"/> 25+ kW <input type="checkbox"/> Other	
<b>Generator Fuel Type</b>	<input type="checkbox"/> Vehicle Fuel <input type="checkbox"/> Diesel <input type="checkbox"/> Gasoline <input type="checkbox"/> Other	
<b>Generator Fuel (Hrs.)</b>		
<b>Gateway Equipment</b>		
<b>Radio Cache(s)</b>	<input type="checkbox"/> VHF-Low <input type="checkbox"/> VHF <input type="checkbox"/> UHF <input type="checkbox"/> Other	
	<input type="checkbox"/> 700 MHz <input type="checkbox"/> 800 MHz <input type="checkbox"/> Multiband	
<b>Radio Communications Capabilities</b>	<input type="checkbox"/> VHF-Low <input type="checkbox"/> VHF <input type="checkbox"/> UHF <input type="checkbox"/> Other	
	<input type="checkbox"/> 700 MHz <input type="checkbox"/> 800 MHz <input type="checkbox"/> Amateur <input type="checkbox"/> None	
	<input type="checkbox"/> Marine <input type="checkbox"/> Aircraft <input checked="" type="checkbox"/> Local Trunked SURN	
<b>Extendable Mast Height</b>	<input type="checkbox"/> <10 Feet <input type="checkbox"/> 10-20 Feet <input type="checkbox"/> 21-35 Feet <input type="checkbox"/> 36-50 Feet	
	<input type="checkbox"/> >50 Feet <input checked="" type="checkbox"/> Other <input type="checkbox"/> No Mast	
<b>Notes</b>		





<b>MCU Name/Unit ID</b>	Mobile Operations and Communications Resource	
<b>Responsible Agency</b>	Mason County DHSEM	
<b>Location Kept</b>	911 Emergency Drive, Point Pleasant, WV 25550	
<b>Area will respond to</b>	Statewide	
<b>24/7 Phone</b>	304-675-9911	
<b>Time to Deploy (Hrs.)</b>		
<b>Deployment Method</b>	<input type="checkbox"/> Driven <input checked="" type="checkbox"/> Towed	
<b>Vehicle Type</b>	<input type="checkbox"/> RV/Custom/Bus <input type="checkbox"/> SUV/Lt. Truck <input checked="" type="checkbox"/> Trailer <input type="checkbox"/> Other	
<b>No. of Conference Seats</b>		
<b>No. of Dispatch Seats</b>	2	
<b>POC Name</b>	Director Matthew Gregg	
<b>POC Phone</b>	304-919-3068	
<b>POC Email</b>	mgregg@masoncountyoos.com	
<b>SATCOM Equipment</b>	<input checked="" type="checkbox"/> Sat Phone <input checked="" type="checkbox"/> Sat Dish <input type="checkbox"/> None	
<b>Telephone Equipment</b>	<input checked="" type="checkbox"/> Landline <input type="checkbox"/> FAX <input type="checkbox"/> Cellular <input type="checkbox"/> None	
<b>No. of Telephone Lines</b>	5	
<b>Internet Equipment</b>	<input type="checkbox"/> Satellite <input type="checkbox"/> Cellular <input type="checkbox"/> Other <input type="checkbox"/> None	
<b>Internet Hotspot</b>	<input type="checkbox"/> Can Provide <input type="checkbox"/> None	
<b>Video Conference Equip.</b>	Video Teleconferencing System	
<b>Video Capabilities</b>	<input type="checkbox"/> Off-Air <input type="checkbox"/> Satellite Dish <input type="checkbox"/> Cable <input checked="" type="checkbox"/> Able to Record	
	<input type="checkbox"/> Streaming <input checked="" type="checkbox"/> Vehicle CCTV <input type="checkbox"/> Other <input type="checkbox"/> None	
<b>Shoreline Power</b>	<input type="checkbox"/> 220 VAC <input type="checkbox"/> 110 VAC <input type="checkbox"/> Other <input type="checkbox"/> None	
<b>Generator (kW)</b>	<input type="checkbox"/> None <input type="checkbox"/> <5 kW <input checked="" type="checkbox"/> 5-9 kW <input type="checkbox"/> 10-14 kW	
	<input type="checkbox"/> 15-24 kW <input type="checkbox"/> 25+ kW <input type="checkbox"/> Other	
<b>Generator Fuel Type</b>	<input type="checkbox"/> Vehicle Fuel <input type="checkbox"/> Diesel <input type="checkbox"/> Gasoline <input checked="" type="checkbox"/> Other	
<b>Generator Fuel (Hrs.)</b>	2 20 lb. and 2 30 lb. tanks	
<b>Gateway Equipment</b>		
<b>Radio Cache(s)</b>	<input type="checkbox"/> VHF-Low <input checked="" type="checkbox"/> VHF <input checked="" type="checkbox"/> UHF <input checked="" type="checkbox"/> Other	
	<input type="checkbox"/> 700 MHz <input type="checkbox"/> 800 MHz <input type="checkbox"/> Multiband	
<b>Radio Communications Capabilities</b>	<input type="checkbox"/> VHF-Low <input type="checkbox"/> VHF <input type="checkbox"/> UHF <input type="checkbox"/> Other	
	<input type="checkbox"/> 700 MHz <input type="checkbox"/> 800 MHz <input type="checkbox"/> Amateur <input type="checkbox"/> None	
	<input type="checkbox"/> Marine <input type="checkbox"/> Aircraft <input type="checkbox"/> Local Trunked <input type="checkbox"/> SIRM	
<b>Extendable Mast Height</b>	<input type="checkbox"/> <10 Feet <input type="checkbox"/> 10-20 Feet <input type="checkbox"/> 21-35 Feet <input type="checkbox"/> 36-50 Feet	
	<input type="checkbox"/> >50 Feet <input checked="" type="checkbox"/> Other <input type="checkbox"/> No Mast	
<b>Notes</b>		



## Appendix N Other Mobile Equipment

Detailed information on other mobile equipment available within West Virginia is listed in subsequent pages of K.2.1.

### N.1 Other Mobile Equipment Summary

Table 42: Mobile Equipment

Type	24/7 Phone	Responsible Agency Location Kept	Description
Region II			
Radio Tower Mobile Generator	304-626-4900	Harrison-Taylor 9-1-1	60 kw single phase Mobile Generator
Region V			
Mobile generator	304-425-8911	Mercer Co 911	20 kw Diesel Generator
Generator and Light Plants	304-255-0911	Raleigh County Emergency Services	Six light plants and six portable generators
Region VI			
Diesel Generator	304-675-9911	Mason County DHSEM	80 kw Diesel Generator

### N.2 Other Mobile Equipment Detail

Name	Radio Tower Mobile Generator
Type	Cummins
Responsible Agency	Harrison-Taylor 9-1-1
Location Kept	Nutter Fort
Area will respond to	50 mile
24/7 Phone	304-626-4900
POC Name	Paul Bump
POC Phone	304-919-3068
POC Email	<a href="mailto:mgregg@masoncountyoies.com">mgregg@masoncountyoies.com</a>
Time to Deploy (Hrs.)	
Deployment Method	<input type="checkbox"/> Driven <input checked="" type="checkbox"/> Towed <input type="checkbox"/> Conveyed <input type="checkbox"/> Other
Description of Equipment	80kw Diesel Generator
Notes	Supports Mason County Communications Trailer

Name	Mobile Generator
Type	ONAN
Responsible Agency	Mercer County 911
Location Kept	Mercer County 911
Area will respond to	West Virginia and surrounding states
24/7 Phone	304-425-8911
POC Name	Robert Hoge
POC Phone	304-847-2900
POC Email	<a href="mailto:Mercer911@citilink.net">Mercer911@citilink.net</a>
Time to Deploy (Hrs.)	4
Deployment Method	<input type="checkbox"/> Driven <input checked="" type="checkbox"/> Towed <input type="checkbox"/> Conveyed <input type="checkbox"/> Other
Description of Equipment	20kw Diesel Generator
Notes	Diesel fueled, 30-gallon tank



Name	Radio Tower Mobile Generator
Type	Cummins
Responsible Agency	Harrison-Taylor 9-1-1
Location Kept	Nutter Fort
Area will respond to	50 mile
24/7 Phone	304-626-4900
POC Name	Paul Bump
POC Phone	304-919-3068
POC Email	<a href="mailto:mgregg@masoncountyoos.com">mgregg@masoncountyoos.com</a>
Time to Deploy (Hrs.)	
Deployment Method	<input type="checkbox"/> Driven <input checked="" type="checkbox"/> Towed <input type="checkbox"/> Conveyed <input type="checkbox"/> Other
Description of Equipment	80kw Diesel Generator
Notes	Supports Mason County Communications Trailer

Name	Generators and light plants
Type	25KW, 35KW, 175 KW, 100 KW – Light plants with 6KW
Responsible Agency	Raleigh County Emergency Services
Location Kept	Raleigh County Emergency Services
Area will respond to	WV Homeland Security Region 5
24/7 Phone	304-255-0911
POC Name	John Zilinski
POC Phone	304-255-0911
POC Email	<a href="mailto:Raleigh911@suddenlinkmail.com">Raleigh911@suddenlinkmail.com</a>
Time to Deploy (Hrs.)	Generators and light plants
Deployment Method	<input type="checkbox"/> Driven <input checked="" type="checkbox"/> Towed <input type="checkbox"/> Conveyed <input type="checkbox"/> Other
Description of Equipment	65 Kw Generator
Notes	

Name	Diesel Generator
Type	
Responsible Agency	Mason County DHSEM
Location Kept	Point Pleasant, WV
Area will respond to	Statewide
24/7 Phone	304-675-9911
POC Name	Matthew Gregg
POC Phone	3044237911
POC Email	<a href="mailto:pbump@harrisoncountwyv.gov">pbump@harrisoncountwyv.gov</a>
Time to Deploy (Hrs.)	6
Deployment Method	<input type="checkbox"/> Driven <input checked="" type="checkbox"/> Towed <input type="checkbox"/> Conveyed <input type="checkbox"/> Other
Description of Equipment	60 kw single phase
Notes	Primarily for radio system failures



## Appendix O Emergency Communications Resource Directory

### 0.1 Emergency Communications Resource Directory

The Emergency Resource Directory establishes a list of public safety personnel who will respond to fill the Communications Unit positions.

Identified personnel must train and exercise to a regional response level.

The following table lists contact information of the Regional Emergency Resource Personnel for each Communications Unit position.

Table 43: Regional Emergency Resource Personnel

Name	Agency	24/7 Phone Email	COMC	COML	ITSL	COMT	INCM	RADO	AUXCOMM	CACHE THSP	GATEWAY	OTHER THSP
Region I												
Faulk, RC	WVDHSEM	304-380-1047 <a href="mailto:rc.faulk@wv.gov">rc.faulk@wv.gov</a>	<input type="checkbox"/>	<input checked="" type="checkbox"/>	<input type="checkbox"/>	<input type="checkbox"/>	<input type="checkbox"/>	<input type="checkbox"/>	<input type="checkbox"/>	<input type="checkbox"/>	<input type="checkbox"/>	<input type="checkbox"/>
Kirby, Danny MSG	WV National Guard	304-561-4315 <a href="mailto:daniel.j.kirby.mil@mail.mil">daniel.j.kirby.mil@mail.mil</a>	<input type="checkbox"/>	<input checked="" type="checkbox"/>	<input type="checkbox"/>	<input type="checkbox"/>	<input type="checkbox"/>	<input type="checkbox"/>	<input type="checkbox"/>	<input type="checkbox"/>	<input type="checkbox"/>	<input type="checkbox"/>
Mangus, Jimmie Lee	Kanawha Metro 911	304 -746-7911 <a href="mailto:jmangus@metro911.org">jmangus@metro911.org</a>	<input type="checkbox"/>	<input checked="" type="checkbox"/>	<input type="checkbox"/>	<input type="checkbox"/>	<input type="checkbox"/>	<input type="checkbox"/>	<input type="checkbox"/>	<input type="checkbox"/>	<input type="checkbox"/>	<input type="checkbox"/>
McCabe, GE	WV DHSEM	304-389-7507	<input type="checkbox"/>	<input checked="" type="checkbox"/>	<input type="checkbox"/>	<input type="checkbox"/>	<input type="checkbox"/>	<input type="checkbox"/>	<input type="checkbox"/>	<input type="checkbox"/>	<input type="checkbox"/>	<input type="checkbox"/>
McCallister, Roy	WV Dept. of Agriculture	304-558-5892 <a href="mailto:rmccallister@wvda.us">rmccallister@wvda.us</a>	<input type="checkbox"/>	<input checked="" type="checkbox"/>	<input type="checkbox"/>	<input type="checkbox"/>	<input type="checkbox"/>	<input type="checkbox"/>	<input type="checkbox"/>	<input type="checkbox"/>	<input type="checkbox"/>	<input type="checkbox"/>
Wood, Bill	WV DHSEM	304-957-2570 <a href="mailto:Bill.J.Wood@wv.gov">Bill.J.Wood@wv.gov</a>	<input type="checkbox"/>	<input checked="" type="checkbox"/>	<input type="checkbox"/>	<input type="checkbox"/>	<input type="checkbox"/>	<input type="checkbox"/>	<input type="checkbox"/>	<input type="checkbox"/>	<input type="checkbox"/>	<input type="checkbox"/>
Region II												
McConnell, Dustyn Kreig	Harrison Co EMS	304-677-3403 <a href="mailto:dmcconnell@harrisoncoems.com">dmcconnell@harrisoncoems.com</a>	<input type="checkbox"/>	<input checked="" type="checkbox"/>	<input type="checkbox"/>	<input type="checkbox"/>	<input type="checkbox"/>	<input type="checkbox"/>	<input type="checkbox"/>	<input type="checkbox"/>	<input type="checkbox"/>	<input type="checkbox"/>
Way, Jeffrey	Harrison Co EMS	304-672-3011 <a href="mailto:jway@harrisoncoems.com">jway@harrisoncoems.com</a>	<input type="checkbox"/>	<input checked="" type="checkbox"/>	<input type="checkbox"/>	<input type="checkbox"/>	<input type="checkbox"/>	<input type="checkbox"/>	<input type="checkbox"/>	<input type="checkbox"/>	<input type="checkbox"/>	<input type="checkbox"/>
Wolfe, Justin R.	Preston Co 911	304-698-1598 <a href="mailto:jwolfe@preston911.com">jwolfe@preston911.com</a>	<input type="checkbox"/>	<input checked="" type="checkbox"/>	<input type="checkbox"/>	<input type="checkbox"/>	<input type="checkbox"/>	<input type="checkbox"/>	<input type="checkbox"/>	<input type="checkbox"/>	<input type="checkbox"/>	<input type="checkbox"/>
Region III												
None identified in Region			<input type="checkbox"/>	<input type="checkbox"/>	<input type="checkbox"/>	<input type="checkbox"/>	<input type="checkbox"/>	<input type="checkbox"/>	<input type="checkbox"/>	<input type="checkbox"/>	<input type="checkbox"/>	<input type="checkbox"/>
Region IV												
None identified in Region			<input type="checkbox"/>	<input type="checkbox"/>	<input type="checkbox"/>	<input type="checkbox"/>	<input type="checkbox"/>	<input type="checkbox"/>	<input type="checkbox"/>	<input type="checkbox"/>	<input type="checkbox"/>	<input type="checkbox"/>
Region V												
Evans, Rodney	WV State Police	304-552-3711 <a href="mailto:rodney.l.evans@wvsp.gov">rodney.l.evans@wvsp.gov</a>	<input type="checkbox"/>	<input checked="" type="checkbox"/>	<input type="checkbox"/>	<input type="checkbox"/>	<input type="checkbox"/>	<input type="checkbox"/>	<input type="checkbox"/>	<input type="checkbox"/>	<input type="checkbox"/>	<input type="checkbox"/>



Name	Agency	24/7 Phone Email	COMC	COML	ITSL	COMT	INCM	RADO	AUXCOMM	CACHE THSP	GATEWAY	OTHER THSP
White, Kevin S.	Fayette Co 911	304-574-4653 <a href="mailto:kwhite@fayettecounty911wv.org">kwhite@fayettecounty911wv.org</a>	<input type="checkbox"/>	<input checked="" type="checkbox"/>	<input type="checkbox"/>	<input type="checkbox"/>	<input type="checkbox"/>	<input type="checkbox"/>	<input type="checkbox"/>	<input type="checkbox"/>	<input type="checkbox"/>	<input type="checkbox"/>
Region VI												
Gregg, Matt	Mason Co OES	304-675-9911 <a href="mailto:mgregg@masoncountyo.es.com">mgregg@masoncountyo.es.com</a>	<input type="checkbox"/>	<input checked="" type="checkbox"/>	<input type="checkbox"/>	<input type="checkbox"/>	<input type="checkbox"/>	<input type="checkbox"/>	<input type="checkbox"/>	<input type="checkbox"/>	<input type="checkbox"/>	<input type="checkbox"/>



## Appendix P Auxiliary Communications Resource Directory

### P.1 Auxiliary Communications POCs

Personnel marked as WV recognized have completed the West Virginia specific AUXCOMM course and are recognized as WV AUXCOMM personnel.

Personnel marked as federally recognized have passed the federal AUXCOMM course and are recognized as AUXCOMM personnel throughout the United States.

Table 44: Auxiliary Communications Points of Contact

Name	Phone E-Mail	County	Affiliation	Call Sign	Recognition Fed WV
Region I					
Gary Bosworth, Jr.	740-516-9655 <a href="mailto:gbbosworth@yahoo.com">gbbosworth@yahoo.com</a>	Wood	Marietta College PD/Wood Co EC	W8GBB	<input type="checkbox"/> <input checked="" type="checkbox"/>
Philip "Denny" Bryant, Sr.	204-561-4661 <a href="mailto:W8dgg1984@gmail.com">W8dgg1984@gmail.com</a>	Kanawha	CPSW WVDHHR/Kanawha A.R.E.S.	W8DGG	<input type="checkbox"/> <input checked="" type="checkbox"/>
Lonnie Bryson	304-552-5211 <a href="mailto:gunslinger063@gmail.com">gunslinger063@gmail.com</a>	Kanawha	Kanawha County Emergency Mgt		<input checked="" type="checkbox"/> <input type="checkbox"/>
Robert Campbell	304-542-2672 <a href="mailto:robertcampbelldds@gmail.com">robertcampbelldds@gmail.com</a>	Kanawha	Kanawha County A.R.E.S.	WA2GO	<input type="checkbox"/> <input checked="" type="checkbox"/>
Larry Cook	304-372-5312 <a href="mailto:lcrng@citynet.net">lcrng@citynet.net</a>	Jackson	Jackson County Amateur Radio	KC8ZRE	<input type="checkbox"/> <input checked="" type="checkbox"/>
James "Rick" Cummings	304-610-6404 <a href="mailto:Rickwv8rc@gmail.com">Rickwv8rc@gmail.com</a>	Kanawha	Kanawha County A.R.E.S.	WV8RC	<input checked="" type="checkbox"/> <input checked="" type="checkbox"/>
William Davidson	304-482-2184 <a href="mailto:n8jxo@suddenlink.net">n8jxo@suddenlink.net</a>	Wood	MOVHD & Wood Co Em Comm	N8JXO	<input type="checkbox"/> <input checked="" type="checkbox"/>
David Erwin	304-382-1847 <a href="mailto:daveerwin@kanawha.us">daveerwin@kanawha.us</a>	Kanawha	Kanawha County Emergency Mgt		<input checked="" type="checkbox"/> <input type="checkbox"/>
Paul Foster	304-834-6738 <a href="mailto:pfoster@sjaswv.com">pfoster@sjaswv.com</a>	Wood	St. Joseph's Ambulance	N8ZVC	<input type="checkbox"/> <input checked="" type="checkbox"/>
Alton Glatfelter	304-684-0940 <a href="mailto:aglat2766@frontier.com">aglat2766@frontier.com</a>	Pleasants	Tyler County Search & Rescue	KE8AZV	<input type="checkbox"/> <input checked="" type="checkbox"/>
Dortha Harris	304-679-3470 <a href="mailto:kc8hai@yahoo.com">kc8hai@yahoo.com</a>	Wood	Wood County Emergency Comm	KC8HAI	<input type="checkbox"/> <input checked="" type="checkbox"/>
Kenneth Harris	304-481-3840 <a href="mailto:wa8llm@yahoo.com">wa8llm@yahoo.com</a>	Wood	Wood County Emergency Comm	WA8LLM	<input type="checkbox"/> <input checked="" type="checkbox"/>
Jimmie Lee Mangus, Jr	304-542-6230 <a href="mailto:jmangus@metro911.org">jmangus@metro911.org</a>	Kanawha	Kanawha County 911	WB8YST	<input checked="" type="checkbox"/> <input checked="" type="checkbox"/>
Jimmie Mangus, III	304-542-1521 <a href="mailto:kc8ndz@msn.com">kc8ndz@msn.com</a>	Kanawha	Kanawha County A.R.E.S.	KC8NDZ	<input type="checkbox"/> <input checked="" type="checkbox"/>
Michael Maxson	304-389-1100 <a href="mailto:maxson@suddenlink.net">maxson@suddenlink.net</a>	Putnam	WV SEC – A.R.E.S.	W8SI	<input checked="" type="checkbox"/> <input checked="" type="checkbox"/>
Terry Mills	304-494-1267 <a href="mailto:renegade856@yahoo.com">renegade856@yahoo.com</a>	Wood	Wood County Emergency Comm.	KC8TUE	<input type="checkbox"/> <input checked="" type="checkbox"/>
Charles Osborne	304-273-0133 <a href="mailto:ceoturkey@frontier.com">ceoturkey@frontier.com</a>	Jackson	Jackson County Amateur Radio	KC8HXA	<input type="checkbox"/> <input checked="" type="checkbox"/>
David Poe	304-542-3839 <a href="mailto:w8iw42@gmail.com">w8iw42@gmail.com</a>	Kanawha	Kanawha County A.R.E.S.	W8IW	<input checked="" type="checkbox"/> <input checked="" type="checkbox"/>
Joe Richards	304-807-1947 <a href="mailto:wv8fvu@gmail.com">wv8fvu@gmail.com</a>	Kanawha	Kanawha County A.R.E.S.	WV8WVU	<input checked="" type="checkbox"/> <input checked="" type="checkbox"/>
Gene Rinehart	304-545-8099 <a href="mailto:greg.n.rinehart@wv.gov">greg.n.rinehart@wv.gov</a>	Kanawha	Kanawha Charleston Health Dept	N8XAQ	<input type="checkbox"/> <input checked="" type="checkbox"/>
James Rose	304-481-0236 <a href="mailto:kimberly7@frontier.com">kimberly7@frontier.com</a>	Wood	Wood County Emergency Comm	KD8ITI	<input type="checkbox"/> <input checked="" type="checkbox"/>



Name	Phone E-Mail	County	Affiliation	Call Sign	Recognition Fed	WV
Dana Rowsey	304-389-8980 <a href="mailto:dana.rowsey@charlestonwvpolice.org">dana.rowsey@charlestonwvpolice.org</a>	Kanawha	Charleston Police Department		<input checked="" type="checkbox"/>	<input type="checkbox"/>
Terry Sanner	304-925-1662 <a href="mailto:terry.sanner@frontier.com">terry.sanner@frontier.com</a>	Kanawha	Kanawha County A.R.E.S.	WV8V	<input checked="" type="checkbox"/>	<input checked="" type="checkbox"/>
Richard Sawyer	304-494-9957 <a href="mailto:rick.sawyer@gmail.com">rick.sawyer@gmail.com</a>	Wood	Wood County Emergency Comm.	WV8DOC	<input type="checkbox"/>	<input checked="" type="checkbox"/>
Jim Stevens	304-522-6454 <a href="mailto:jim.nx8z@gmail.com">jim.nx8z@gmail.com</a>	Putnam	Putnam County Emergency Mgt		<input checked="" type="checkbox"/>	<input type="checkbox"/>
Fred Vickers	304-421-1707 <a href="mailto:fredvickers@gmail.com">fredvickers@gmail.com</a>	Kanawha	Kanawha County A.R.E.S.	WV8FV	<input checked="" type="checkbox"/>	<input checked="" type="checkbox"/>
Kimberly Warden-Rose	304-481-4790 <a href="mailto:Kimberly.warden.rose@wvmedicine.org">Kimberly.warden.rose@wvmedicine.org</a>	Wood	Camden Clark Hospital	KD8ITH	<input type="checkbox"/>	<input checked="" type="checkbox"/>
Robert West	304-380-4168 <a href="mailto:w8xrw@outlook.com">w8xrw@outlook.com</a>	Kanawha	Kanawha County Emergency Mgt		<input checked="" type="checkbox"/>	<input type="checkbox"/>
Donald Williams	304-481-8991 <a href="mailto:n8nus@hotmail.com">n8nus@hotmail.com</a>	Tyler	Tyler County EMA	N8NUS	<input type="checkbox"/>	<input type="checkbox"/>
Bradley Young	304-543-9123 <a href="mailto:Bradley.young@suddenlink.net">Bradley.young@suddenlink.net</a>	Kanawha	Kanawha County A.R.E.S.	N8EUP	<input checked="" type="checkbox"/>	<input checked="" type="checkbox"/>
Region II						
John Gorby	304-405-6140 <a href="mailto:kc8fzh@yahoo.com">kc8fzh@yahoo.com</a>	Marshall	Marshall County Emergency Mgt	KC8FZH	<input checked="" type="checkbox"/>	<input type="checkbox"/>
Matt Koval	304-242-4764 <a href="mailto:ka8yez@yahoo.com">ka8yez@yahoo.com</a>	Ohio	Ohio County R.A.C.E.S. Officer	KA8YEZ	<input type="checkbox"/>	<input checked="" type="checkbox"/>
Edward Messenger	304-517-9715 <a href="mailto:n8oyy@hotmail.com">n8oyy@hotmail.com</a>	Taylor	WV Region 2 A.R.E.S. Central WV W	N8OYY	<input type="checkbox"/>	<input checked="" type="checkbox"/>
David Prince	304-293-3136 <a href="mailto:drprince@mail.wvu.edu">drprince@mail.wvu.edu</a>	Monongalia	WVU Police Department	KE8NFF	<input type="checkbox"/>	<input checked="" type="checkbox"/>
Brian Reid	304-639-573 <a href="mailto:bkreidster@gmail.com">bkreidster@gmail.com</a>	Ohio	Ohio County R.A.C.E.S.	KE8ICS	<input type="checkbox"/>	<input checked="" type="checkbox"/>
James Seckel	304-319-1828 <a href="mailto:jaseckel@comcast.net">jaseckel@comcast.net</a>	Monongalia	Monongalia County EC (ARRL)	KC8YUI	<input type="checkbox"/>	<input checked="" type="checkbox"/>
Robert Wilkerson	304-312-3570 <a href="mailto:Rwilkerson326@gmail.com">Rwilkerson326@gmail.com</a>	Ohio	Ohio County WV A.R.E.S.	KD8GXI	<input type="checkbox"/>	<input checked="" type="checkbox"/>
Region III						
Jacob Bixler	540-664-4376 <a href="mailto:jacob.d.bixler.mil@mail.mil">jacob.d.bixler.mil@mail.mil</a>	Berkley	West Virginia National Guard		<input checked="" type="checkbox"/>	<input type="checkbox"/>
Michael Hart	540-622-7946 <a href="mailto:michael.a.hart@gmail.com">michael.a.hart@gmail.com</a>	Berkley	West Virginia National Guard		<input checked="" type="checkbox"/>	<input type="checkbox"/>
Region IV						
Bert Brooks	304-853-9196 <a href="mailto:sunbear@frontier.com">sunbear@frontier.com</a>	Braxton	PARA/CW VWA	WB3GSO	<input type="checkbox"/>	<input checked="" type="checkbox"/>
Dirk Burnside	304-495-2969 <a href="mailto:dirk.o.burnside@wv.gov">dirk.o.burnside@wv.gov</a>	Upshur	WV Division of Highways	WD8PAD	<input checked="" type="checkbox"/>	<input checked="" type="checkbox"/>
Edward Caplinger	304-668-3157 <a href="mailto:kd8mib@yahoo.com">kd8mib@yahoo.com</a>	Pendleton	EC – A.R.E.S Pendleton Co. OES	KD8MIB	<input type="checkbox"/>	<input checked="" type="checkbox"/>
Bruce Minor	304-668-1100 <a href="mailto:tact12000@yahoo.com">tact12000@yahoo.com</a>	Pendleton	Pendleton County HSEM	KA8ZKL	<input type="checkbox"/>	<input checked="" type="checkbox"/>
Ronald Skidmore	304-457-0019 <a href="mailto:rskidmore@barbourcountywv.org">rskidmore@barbourcountywv.org</a>	Barbour	Barbour County OEM	KE8ERK	<input type="checkbox"/>	<input checked="" type="checkbox"/>



Name	Phone E-Mail	County	Affiliation	Call Sign	Recognition Fed	WV
Region V						
John Anthony	304-578-1160 <a href="mailto:kd8tae@icloud.com">kd8tae@icloud.com</a>	Raleigh	Raleigh County A.R.E.S.; WV CAP	KD8TAE	<input type="checkbox"/>	<input checked="" type="checkbox"/>
Robert Cook	304-888-2411 <a href="mailto:rcook@juno.com">rcook@juno.com</a>	Mercer	East River Amateur Radio Club	KA8MDZ	<input type="checkbox"/>	<input checked="" type="checkbox"/>
Teresa VanDyke	304-436-5700 <a href="mailto:teresa.a.vandyke@wv.net">teresa.a.vandyke@wv.net</a>	McDowell	McDowell County 911	KD8LKB	<input type="checkbox"/>	<input checked="" type="checkbox"/>
Region VI						
Mark Bradshaw	681-203-0645 <a href="mailto:Mark.I.bradshaw@wv.gov">Mark.I.bradshaw@wv.gov</a>	Lawrence	Cabell-Huntington Health Dept	N8AOK	<input type="checkbox"/>	<input checked="" type="checkbox"/>
Scott Donley	304-460-5748 <a href="mailto:sdonley@masoncountytoes.com">sdonley@masoncountytoes.com</a>	Mason	Mason County Amateur Radio Club	KE8JGP	<input type="checkbox"/>	<input checked="" type="checkbox"/>
Matthew Gregg	304-919-3068 <a href="mailto:mgregg@masoncountytoes.com">mgregg@masoncountytoes.com</a>	Mason	Mason County OES	WV8MAT	<input checked="" type="checkbox"/>	<input checked="" type="checkbox"/>
Steve Vititoe	304-633-6388 Fred <a href="mailto:Steve.vititoe@ccems.org">Steve.vititoe@ccems.org</a>	Cabell	Cabell County EMS		<input checked="" type="checkbox"/>	<input type="checkbox"/>

## P.2 Amateur Radio Organizations

Table 45: Amateur Radio Organizations

Organization	Name/Location	Phone	E-Mail/Notes	Call Sign
REGION I				
Putnam ARES	Mike Maxson	304-389-1100	<a href="mailto:maxson@suddenlink.net">maxson@suddenlink.net</a>	W8SI
REGION II				
None identified in Region				
REGION III				
EC – ARES/ RACES Emergency Coordinator	Butch Sayer Keyser, WV	304-813-9625	<a href="mailto:wv8bs@comcast.net">wv8bs@comcast.net</a>	WV8BS
AEC – Assistant ARES/RACES Emergency Coordinator	Rick Green Mineral Co.	304-788-1352	<a href="mailto:rwgreen46@comcast.net">rwgreen46@comcast.net</a>	KC8BTU
AEC – Assistant ARES/RACES Emergency Coordinator	Kenneth Caplinger Mineral Co.	304-290-1778	<a href="mailto:wv8kdc@comcast.net">wv8kdc@comcast.net</a>	WV8KDC
AEC – Assistant ARES/RACES Emergency Coordinator	Shawn Wolfe Mineral Co.	304-790-0074 304-209-6141	<a href="mailto:w8sjwradio@gmail.com">w8sjwradio@gmail.com</a>	W8SIJW
REGION IV				
Amateur (HAM) Radio Operators	Throughout Pendleton Co.			
REGION V				
Black Diamond HAM	Doug Lowe/ Beckley, WV	681-368-0381		
Two Way Radio	Beckley, WV	304-252-4075		
REGION VI				
Big Sandy Amateur Radio Club of Louisa	Tom Lykins	606-638-4735	<a href="mailto:k4lid@panix.com">k4lid@panix.com</a>	K4LID
Logan County Amateur Radio Club	Naomi I. Maynard	304-752-7960	<a href="mailto:maynardsidney@hotmail.com">maynardsidney@hotmail.com</a>	KD8CVJ
Coal Country Amateur Radio Club	John B. Holstein	304-687-1877	<a href="mailto:johnholstein@gmail.com">johnholstein@gmail.com</a>	WV8JBH
Tri-State Amateur Radio Association	Fred Herr	304-736-2057 304-638-6213	<a href="mailto:wd8agh@gmail.com">wd8agh@gmail.com</a>	WD8AGH





## Appendix Q      Communications Resources Best Practices and Procedures

### Q.1    Best Practices Checklist

The Best Practices Checklist can be used by agencies to self-assess their interoperable communications capabilities and preparedness. The checklist is divided into major topic sections.

#### Q.1.1    Administrative

- ☐ Agency maintains a communications plan and/or participates in a region-based communications plan for interoperability and cross-jurisdictional response
- ☐ The agency has designated and documented the following:
  - ☐ One or more Communications Unit staff (i.e. COMT, COML, etc.) to provide communications support as needed during an incident or event, or in support of a cross-jurisdictional response
  - ☐ Point of Contact for interoperable communications
  - ☐ Individual(s) or roles with the authority to request or release communications resources
  - ☐ Critical incident notification procedures
  - ☐ Process for the distribution and availability of interoperable communications plans
  - ☐ Maintains a procedure to provide version control of the plan document
  - ☐ Review period for communications plans
  - ☐ Continuity of Operations Plan (COOP) for loss of dispatch facility or communications infrastructure
  - ☐ Cross-jurisdictional response plans include:
    - ☐ Coordination with designated state and/or regional interoperable communications staff for resource requests, deployments and deconfliction of resource and channel utilization
    - ☐ Applicable Memoranda of Agreement(s)/Understanding(s) if any
    - ☐ Authorization and conditions for automatic response
    - ☐ Indemnification against liability
    - ☐ Management of equipment damage or loss, or injury of agency personnel
    - ☐ Cost recapture for equipment or personnel costs if any

#### Q.1.2    Technical/Equipment

- **Radio Programming**
  - ☐ Channels and talkgroups have consistent names and are programmed in all appropriate communications equipment (Sub level interop/shared channels & talkgroups to use accepted naming standards)
  - ☐ Agency radios are programmed alike where appropriate (radio programming inconsistencies are identified)
  - ☐ Radio programming includes applicable interop channels and talkgroups as identified in the NIFOG and local interop plan
- **Trunked Radio Systems**
  - ☐ Recommended minimum and desired hardware and feature requirements are defined, documented and available to appropriate agencies



- ☐ The trunked system fleetmap is maintained as the primary source for talkgroup configuration, programming and provisioning

### Q.1.3 Operational

- **Agency**

- ☐ The agency has adopted NIMS Incident Command System (ICS) as the organizational framework for both local and cross-jurisdictional incident response and deployment
- ☐ Available communications resources are identified and documented
- ☐ There is a prescribed process for requesting resources
- ☐ One or more individuals or staff roles with the authority to request communications resources are identified
- ☐ There is a procedure identified for responding to an incident upon request
- ☐ There is a procedure identified for the coordination of resources with other agencies during multi-jurisdictional events
- ☐ After-action reviews are conducted and documented following any significant deployment of interoperability resources

- **Dispatch**

- ☐ Interoperability calling channels are continuously monitored in dispatch
- ☐ Interoperability channels are tested on a regular basis to ensure operability and maintain user awareness of proper operation
- ☐ Telecommunicator training and staffing are established to ensure that interoperable communications resources can be deployed and/or activated at any time
- ☐ Dispatch has a formal notification procedure for incident response and/or resource activation requests

### Q.1.4 Staff/Personnel

- **Knowledge, Skills and Abilities**

- ☐ Field personnel can demonstrate proficiency in operating issued radio equipment, including identification and selection of interoperability channels and/or talkgroups
- ☐ A member of the PSAP staff can demonstrate proficiency in operation of facility resources and equipment, including:
  - ☐ Location and purpose of communications plan
  - ☐ Identification and selection of interoperability channels and/or talkgroups
  - ☐ Activation and deactivation of console patches and interoperability repeaters where applicable

- **Training and Exercise**

- ☐ Interoperability training is conducted on a regional basis to ensure consistency
- ☐ Interoperability approach should be reviewed on a recurring basis
- ☐ The agency incorporates NIMS-ICS and Interoperable Communications in the agency training program
- ☐ Communications and communications proficiency training are incorporated in the agency training program
  - ☐ Preliminary recruit and field training
  - ☐ Dispatcher and Communications Supervisor training



- ☐ Reentry training
- ☐ Continuing training programs
- ☐ Regularly scheduled roll call checks are conducted on interoperable channels and talkgroups
- ☐ All drills, exercises and incident planning include a communications component.
- ☐ Interoperable communications tabletop and/or functional exercises are conducted on a regular basis
  - ☐ Exercises to include administrative, field, supervisory and dispatch personnel
  - ☐ Exercise evaluations and after-action reports are developed after each exercise
  - ☐ Improvement plans are developed and implemented as needed

## Q.2 Best Practices, Considerations and Factors

- Does your agency have a process for the transfer of knowledge when staff changes?
- How are other agencies incorporated in your agency's interoperability plan?
- Consider implementations based on open standards and not proprietary systems.
- Are amateur radio resources underutilized in your agency's area?
- Utilize the strength of personal and professional relationships to promote inter agency cooperation and planning efforts
- How do can your agency resolve the disconnect between operational knowledge and technical expertise?
- Does your agency cultivate operational people who want to understand communications?
- Does your agency maintain a complete list of your agency's communications capabilities, including radio programming and channel information?
- Can your communications vendor provide you with this information?
- Does your agency routinely include communications in event planning, training and exercise programs?

## Q.3 General Procedures

### Q.3.1 Communications Resource Request Procedure

The agency requesting the use of a fixed or mobile gateway device for incident/event communications support should document and provide the following information to the owning gateway agency POC, on request:

- Requesting agency
- Equipment required
- Location required/access information
- Expected duration of event
- Incident/event type (e.g., flooding, etc.)
- On-scene agencies requiring interoperability
- Incident POC
- User/requestor and/or servicing dispatch contact phone number
- Additional support services requested (e.g., gateway THSP, generator, etc.)



- Known hazard information

### Q.3.2 Problem Identification and Resolution

During an incident:

- Report shared system problems to the incident dispatch supervisor/COML/or their designee assigned to the incident/event who will follow established agency procedures to resolve the problem.

Following an incident:

- Report any problems with a shared system to the appropriate POC for the owning agency. The POC will be responsible for ensuring effective resolution to problems that exist with the shared system.
- Inform the SIEC about shared system problems and their identified solutions or outstanding issues. The SIEC supports effective resolution to any remaining problems.

## Q.4 Resource-Specific Procedures

### Q.4.1 Intra-System Shared Channels

#### Q.4.1(a) Intra-System Shared Channel Policies and Procedures

Use the following procedures when requesting, using, or discontinuing the use of shared communications systems:

- When an individual responder needs to interoperate with other agencies on their same shared system, the responder will notify their dispatch center. The dispatcher can then identify and designate an appropriate channel. Note that in cases where no dispatcher intervention is required, responders still notify dispatch that they are switching to a shared channel to maintain responder safety.
- Incident or Unified Command (when established) or the requesting responder will notify dispatch when the intra-system shared channels are no longer required. The dispatcher will announce the return to normal operations channels.

For extended incidents:

- The lead agency dispatcher notifies the COML/or their designee that interoperability channels are in use. The COML/or their designee incorporates any interoperable communications assignments into the Incident Radio Communications Plan (ICS Form 205).
- Each agency's dispatcher relays interoperable channel assignments to additional responding personnel/resources.
- Incident or Unified Command determines when the interoperability channels are no longer required and notifies the COML/or their designee.

### Q.4.2 Inter-System Shared Channels

#### Q.4.2(a) Inter-System Shared Channel Policies and Procedures

Use the following procedures when requesting, using, or discontinuing the use of inter-system shared channels:

- When an individual responder needs to interoperate with other agencies on different radio systems, the responder will notify their dispatch center. The dispatcher will then coordinate with dispatch personnel from the other involved agencies to identify and assign one or more appropriate inter-system shared channel. Note that in cases where no dispatcher intervention is required, responders still notify dispatch that they are switching to a shared channel to maintain responder safety.



- Incident or Unified Command (when established) or the requesting responder will notify dispatch when the inter-system shared channels are no longer required. The dispatcher will announce the return to normal operations channels.

For extended incidents:

- The lead agency dispatcher notifies the COML or their designee that interoperability channels/talkgroups are in use. The COML or their designee incorporates any interoperable communications assignments into the Incident Radio Communications Plan (ICS Form 205).
- Each agency's dispatcher relays interoperable channel assignments to additional responding personnel/resources.
- Incident or Unified Command determines when the interoperability channels are no longer required and notifies the COML or their designee.

### Q.4.3 Gateways

#### Q.4.3(a) Gateway Limitations

Interoperability provided through a gateway can connect participating agency responders but has the following limitations:

- The COML and/or Incident Commander or their designee must be aware that activating multiple gateways to support an incident could result in mutual interference. Interference issues are best resolved by the technical support team assigned to the gateways.
- The number of simultaneous patches that can be supported by the gateway will be limited by switch capacity and the number of lines connecting control centers and consoles. As a result, a limited number of patches involving resources at different control points can be supported simultaneously. Likewise, a limited number of patches involving resources that are accessed through a communications center console may be supported simultaneously.
- Home system coverage may limit communications for repeated channels or talkgroups. Users patched through a gateway must be within the radio frequency (RF) footprint of their coverage area.
- Agencies and/or channels not permanently configured on a given gateway will require additional planning to establish interoperable communications through that gateway.
- All system functionalities may not be supported in a gateway environment (e.g., emergency button, user ID displays, etc.).

#### Q.4.3(b) Gateway Policies and Procedures

The following additional policies and procedures shall govern interoperable communications between agencies via gateways:

- **Encryption** – All encrypted radio users must operate in a “clear” mode when a gateway is used, unless otherwise arranged in advance. **Never assume encryption carries across the gateway.**
- **Monitoring** – The Incident Commander, or their designee, will ensure that each activated patch is monitored consistently while in use.
- **Technical Support** – Qualified gateway technical specialists (THSPs) or COMTs must be available for on-scene support during the deployment of mobile gateways.

#### Q.4.3(c) Mobile Gateway Deployment Procedures

Upon receiving a request for the deployment of a mobile gateway, the owning agency dispatcher should follow these deployment procedures:



- Contact the on-call mobile gateway agency responsible for mobile gateway deployment.
- Dispatch the mobile gateway THSP/COMT to the incident scene.
- Inform the requesting agency that the mobile gateway is enroute and provide an estimated time of arrival (ETA), if available.

The mobile gateway THSP/COMT should follow these deployment procedures:

- Provide dispatch with an ETA at the incident and method of communications while enroute (e.g., designated radio channel, cell number).
- Retrieve the mobile gateway from its storage location and deliver it to the incident scene.
- Report to the COML or their designee or to Check-in on arrival.
- Establish patches via the mobile gateway in accordance with the Gateway Activation Procedures listed below.

#### Q.4.3(d) Gateway Activation Procedures

Procedures for establishing communications connectivity are:

- Select a channel or talkgroup on the home system for use in the gateway patch.
- Verify the system-wide availability of required resources (coordinate among control point dispatchers)
- Test functionality of patch.
- Provide radio call sign/designator information to connected agencies as needed.
- Assign the requested unit/agency to that channel or talkgroup.
- Connect the agency to the appropriate talkgroup.
- Announce to users that interoperability is activated.
- Identify users on the interoperability channel using their agency name and unit identifier through a roll call.
- Monitor the interoperability channel to address requests.

#### Q.4.3(e) Gateway Deactivation Procedures

When the gateway connections are no longer required, agencies should follow these deactivation procedures:

- Confirm that there are no users still requiring use of the gateway prior to deactivation.
- Contact the monitoring dispatcher (for **fixed gateways**) or the gateway THSP/COMT (for **mobile gateways**) to request patch/gateway deactivation.
- Announce over all patched channels/talkgroups that connections will be deactivated prior to the connection being disabled.
- Return all personnel to their appropriate home system channel assignments.
- When applicable, have Dispatchers or designee conduct a roll call to ensure the patched channels/talkgroups are clear.

#### Q.4.3(f) Gateway Test Procedures

To ensure that equipment components of the gateway operate properly, each agency will participate in the following testing procedure:



- Representatives from multiple agencies should meet on a regular basis to test each gateway.
- Testing should include deployment (**mobile only**), setup, operation, and deactivation of each gateway.

If an issue or problem is identified during the testing procedure, determine who will take corrective action. If the issue or problem cannot be resolved, contact the appropriate technical personnel to address the issue or problem.

#### **Q.4.4 Mobile Repeaters**

##### **Q.4.4(a) Mobile Repeater Limitations**

The COML and/or Incident Commander must be aware that activating multiple repeaters on the same frequencies/channels to support an incident can result in mutual interference. Interference issues are best resolved by the technical support team assigned to the repeaters.

##### **Q.4.4(b) Mobile Repeater Deployment Procedures**

Upon receiving a request for the deployment of a repeater, the owning agency dispatcher should follow these deployment procedures:

- Contact the on-call repeater THSP/COMT responsible for repeater deployment.
- Dispatch the THSP/COMT to the incident scene.
- Inform the requesting agency that the repeater is enroute and provide an ETA, if available.

The repeater THSP/COMT should follow these deployment procedures:

- Provide dispatch with an ETA at the incident and method of communications while enroute (e.g., designated radio channel, cell number).
- Retrieve the repeater from its storage location and deliver it to the incident scene.
- Report to the COML or their designee or to Check-in on arrival.
- Once on-scene, install and activate the repeater in accordance with the Mobile Repeater Activation Procedures listed below.

##### **Q.4.4(c) Mobile Repeater Activation Procedures**

The COML or their designee will:

- Select a channel or channel pair for use in the repeater.
- Verify the system-wide availability of required resources (coordinate among control point dispatchers).
- Coordinate with the repeater technician the installation location for the repeater.
- Announce to the requesting agency when the repeater is operational.

The repeater THSP/COMT will:

- Install the repeater in accordance with standard safety protocols.
- Notify the COML or their designee when the repeater is operational.
- Prior to moving units to the newly activated repeater channel, perform on-site coverage tests to confirm that the repeater is providing adequate coverage for the incident.
- Continually monitor the repeater to ensure continued operation without degradation.





#### Q.4.4(d) Mobile Repeater Deactivation Procedures

When the repeater(s) is (are) no longer required, agencies should follow these deactivation procedures:

- Contact the repeater THSP/COMT to request repeater deactivation.
- Announce over the repeater that it will be deactivated prior to disabling it.
- Direct all personnel to their appropriate home system channel assignments.
- When applicable, have Dispatchers or designee conduct a roll call to ensure the channel/talkgroup is clear.

#### Q.4.4(e) Mobile Repeater Test Procedures

To ensure that equipment components of the mobile repeater operate properly, each agency will participate in the following testing procedure:

- Representatives from the owning agencies should test each repeater on a regular basis.
- Testing should include deployment, setup, operation, and deactivation of each repeater.
- If an issue or problem is identified during the testing procedure, determine the appropriate corrective action. If the issue or problem cannot be resolved, contact the appropriate technical personnel to address the issue or problem.

### Q.4.5 Radio Caches

#### Q.4.5(a) Radio Cache Policies and Procedures

The following additional policies and procedures apply to establishing interoperable communications between agencies via radio caches:

- **Programming** – All cache radios in the region must be programmed in accordance with regional programming guidance appropriate to their make, model, type, and frequency band.
- **Charging** – Cache radios must be fully charged and ready for immediate deployment when requested. Deployed equipment includes extra batteries and/or battery chargers to support extended deployments.
- **Radio Identification** – Each radio in a radio cache will have a unique identification number (e.g., serial number, etc.) for inventory tracking.
- **Technical Support** – Qualified radio cache THSPs or COMTs may be available for on-scene support during the deployment if the requesting agency cannot act in this capacity.
- **Equipment Return** – The requesting agency is responsible for the return of any cache radios/equipment in the condition that they were received.

#### Q.4.5(b) Radio Cache Programming Requirements

Radio programming before an incident is a critical component to interoperability. Requirements for programming of cache radios is defined in Appendix K. Regularly deployed radios in the field should also be programmed with these talkgroups and frequencies according to their capabilities.

#### Q.4.5(c) Radio Cache Deployment Procedures

Upon receiving a request for the deployment of a radio cache, the owning agency dispatcher should follow these deployment procedures:

- Contact the on-call THSP/COMT responsible for radio cache deployment.
- Dispatch the radio cache THSP to the incident scene.





- Inform the requesting agency that the radio cache is enroute and provide an ETA, if available.

The radio cache THSP/COMT should follow these deployment procedures:

- Provide dispatch with an ETA at the incident and method of communications while enroute (e.g., designated radio channel, cell number).
- Retrieve the radio cache from its storage location and deliver it to the incident scene.
- Report to the COML or their designee or to Check-in on arrival.
- Sign the cache over to the requesting agency for incident use or, if assigned to remain on scene, coordinate radio cache deployment procedures with the Communications Unit.

#### **Q.4.5(d) Radio Cache Distribution Procedures**

The requesting COML or their designee will:

- Support radio deployments on-scene.
- Before deploying/issuing cache radios, have COMT/THSP confirm they are correctly programmed with the applicable channels/talkgroups.
- Maintain a record of each user and agency to which a radio and associated accessories have been distributed.
- Document the identification number of each radio deployed.
- Document the channels in use.
- Provide a brief overview/introduction of the radio and the relevant portions of the communications plan (e.g., short list of channel assignments, “cheat sheets,” etc.) to those receiving a cache radio.
- Each user and/or agency that receives a radio from the radio cache will be responsible for returning that radio and all associated accessories to the cache at the end of the incident.

#### **Q.4.5(e) Radio Cache Demobilization Procedures**

When the radio cache is no longer required, agencies should follow these demobilization procedures:

- Return all cache radios and associated accessories to the Communications Unit, when established, or to the COML/or their designee.

The COML/or their designee will:

- Inventory all radios and accessories returned to the cache.
- Determine if any radios or associated accessories have not been returned. Note the user and agency to which the missing radio/accessories were distributed. Provide this information to the Incident Commander or their designee.
- If the missing radios cannot be recovered at the incident scene, provide this information to the radio cache POC for resolution.
- Return all equipment is similar condition as deployed (e.g. remove any incident programming).

### **Q.4.6 Mobile Communications Units (MCU)**

#### **Q.4.6(a) MCU Policies and Procedures**

The following additional policies and procedures apply to establishing interoperable communications between agencies via MCUs:



- **Equipment Return** – The requesting agency is responsible for the return of any MCUs in the condition that they were received and/or as dictated by existing Memoranda of Agreement (MOAs).
- **Resource Modifications** – The requesting agency is not allowed to change anything in the MCU without written permission of the owning agency.
- **Technical Support** – Qualified MCU THSPs or COMTs must be available for on-scene support during the deployment of MCUs.

### **MCU Deployment Procedures**

Upon receiving a request for the deployment of an MCU, the owning agency dispatcher should follow these deployment procedures:

- Contact the on-call MCU THSP/COMT responsible for MCU deployment.
- Determine the availability of the resource to fulfill the request.
- Dispatch the MCU THSP/COMT to the incident scene, if available.
- Inform the requesting agency that the MCU is enroute and provide an ETA, if available.

The MCU THSP/COMT should follow these deployment procedures:

- Provide dispatch with an ETA at the incident and method of communications while enroute (e.g., designated radio channel, cell number).
- Retrieve the MCU from its storage location and deliver it to the incident scene.
- Report to the COML/or their designee or to Check-in on arrival.
- Prepare the MCU for operations and, if assigned to remain on scene, supervise its use.

### **MCU General Activation Procedures**

When the MCU arrives on the scene, the MCU THSP/COMT will coordinate the placement of the MCU with the IC or their designee. The MCU THSP/COMT and IC will cooperatively determine the best placement of the MCU to support the incident.

The MCU THSP/COMT will activate systems needed and brief all personnel using the MCU on the operation and safety procedures.

Each Agency is encouraged to develop an Operations Manual to cover the startup, use, and shut down of the MCU and each system included.

### **General MCU General Deactivation Procedures**

When the MCU is no longer required, agencies should follow these deactivation procedures prior to demobilizing the MCU:

- Inventory all MCU equipment before leaving the incident scene to determine if equipment is accounted for. Provide this information to the Incident Commander/designee.
- Properly configure the MCU for mobilization, ensuring that all equipment is stowed and secured.



## Appendix R      SIRM Policy and Reference Materials

### SIRM Policy Documents

- SIRM Operations Policy  
<https://sirn.wv.gov/formsfiles/governance/Documents/Operations%20Policy.pdf>
- SIRM Standard Operating Procedure  
<https://sirn.wv.gov/training/Programming/Documents/sirnchanneltable.pdf>
- SIRM Encryption Reference Sheet  
<https://sirn.wv.gov/training/Programming/Documents/encryptionreferencetable.pdf>

### Reference Sources

- Office of Emergency Communications - SAFECOM  
<https://www.dhs.gov/safecom>

The Office of Emergency Communications maintains a website containing several tools, resources, and training opportunities for public safety communications professionals. This website provides members of the emergency response community and other stakeholders with resources created by SAFECOM and its partner organizations to improve public safety interoperability. It offers comprehensive information on topics relevant to emergency response communications and features best practices that have evolved from real-world situations.

Resource links available through the SAFECOM site include:

- Communications Assets Survey and Mapping Tool (CASM) - offered by the [Cybersecurity and Infrastructure Security Agency \(CISA\) Interoperable Communications Technical Assistance Program \(ICTAP\)](#), CASM is the primary resource nationwide for the emergency communications community to inventory and share agency, asset, and COMU information, for the purpose of planning public safety communications operability and interoperability
- Communications Unit Guidance - provides information and training resources on the Communications Unit.
- Public Safety Software Tools - provides no cost online software applications that promote collaborative public safety communications planning and response.
- Model Standard Operating Procedures – Recommended best practices for the development of formal, written guidelines or instructions for incident response that typically have both operational and technical components. The resources provided in this section will guide you through how to build SOPs to help coordinate incident response.
- eAUXFOG Mobile App - a technical reference for Auxiliary Communicators supporting public safety emergency communications planning and response.
- eNIFOG Mobile App – Mobile version of the *National Interoperability Field Operations Guide* (NIFOG). a collection of technical, operational, and regulatory reference material for radio technicians responsible for radios that can be used in disaster response applications, and for emergency communications planners.
- The *National Emergency Communications Plan* (NECP) is a strategic plan that sets goals and identifies key national priorities to enhance governance, planning, technology, training and exercises, and disaster communications capabilities. The NECP provides recommendations, including milestones, to help emergency response providers and relevant government officials make measurable improvements in emergency communications over the next three years.



- Federal Emergency Management Agency (FEMA). <http://www.fema.gov>
  - The Department of Homeland Security Target Capability List (TCL) describes the capabilities related to the four homeland security mission areas: Prevent, Protect, Respond, and Recover. It defines and provides the basis for assessing preparedness. It also establishes national guidance for preparing the Nation for major all-hazards events, such as those defined by the National Planning Scenarios.
  - Incident Command System (ICS) Forms website links and a table that describes the forms that may be used during an incident for ICS planning.
  - ICS Forms can be found at the following website: [https://www.fema.gov/media-library-data/20130726-1922-25045-7047/ics\\_forms\\_12\\_7\\_10.pdf](https://www.fema.gov/media-library-data/20130726-1922-25045-7047/ics_forms_12_7_10.pdf)
  - Word-fillable forms on FEMA website: <http://training.fema.gov/EMIWeb/IS/ICSResource/icsforms.htm>
  - Older versions of ICS Forms are available on the National Wildfire Coordinating Group (NWCG) website: <https://www.nwcg.gov/publications/ics-forms>

ICS FORM	DESCRIPTION
ICS Form 201 Incident Briefing	<p><b>Purpose:</b> The Incident Briefing form provides the Incident Commander (and the Command and General Staffs assuming command of the incident) with basic information regarding the incident situation and the resources allocated to the incident. It also serves as a permanent record of the initial response to the incident.</p> <p><b>Preparation:</b> The briefing form is prepared by the Incident Commander for presentation to the incoming Incident Commander along with a more detailed oral briefing.</p> <p><b>Distribution:</b> After the initial briefing of the Incident Commander and General Staff members, the Incident Briefing is duplicated and distributed to the Command Staff, Section Chiefs, Branch Directors, Division/Group Supervisors, and appropriate Planning and Logistic Section Unit Leaders.</p>
ICS Form 202 Incident Objectives	<p><b>Purpose:</b> The Incident Briefing (ICS 201) provides the Incident Commander (and the Command and General Staffs) with basic information regarding the incident situation and the resources allocated to the incident. In addition to a briefing document, the ICS 201 also serves as an initial action worksheet. It serves as a permanent record of the initial response to the incident.</p> <p><b>Preparation:</b> The briefing form is prepared by the Incident Commander for presentation to the incoming Incident Commander along with a more detailed oral briefing.</p> <p><b>Distribution:</b> Ideally, the ICS 201 is duplicated and distributed before the initial briefing of the Command and General Staffs or other responders as appropriate. The "Map/Sketch" and "Current and Planned Actions, Strategies, and Tactics" sections (pages 1–2) of the briefing form are given to the Situation Unit, while the "Current Organization" and "Resource Summary" sections (pages 3–4) are given to the Resources Unit.</p>
ICS Form 203 Organization Assignment List	<p><b>Purpose:</b> The Organization Assignment List (ICS 203) provides ICS personnel with information on the units that are currently activated and the names of personnel staffing each position/unit. It is used to complete the Incident Organization Chart (ICS 207) which is posted on the Incident Command Post display. An actual organization will be incident or event specific. Not all positions need to be filled. Some blocks may contain more than one name. The size of the organization is dependent on the magnitude of the incident and can be expanded or contracted as necessary.</p> <p><b>Preparation:</b> The Resources Unit prepares and maintains this list under the direction of the Planning Section Chief. Complete only the blocks for the positions that are being used for the incident. If a trainee is assigned to a position, indicate this with a "T" in parentheses behind the name (e.g., "A. Smith (T)").</p> <p><b>Distribution:</b> The ICS 203 is duplicated and attached to the Incident Objectives (ICS 202) and given to all recipients as part of the Incident Action Plan (IAP). All completed original forms must be given to the Documentation Unit.</p>



ICS FORM	DESCRIPTION
ICS Form 204 Assignment List	<p><b>Purpose:</b> The Assignment List(s) (ICS 204) informs Division and Group supervisors of incident assignments. Once the Command and General Staffs agree to the assignments, the assignment information is given to the appropriate Divisions and Groups.</p> <p><b>Preparation:</b> The ICS 204 is normally prepared by the Resources Unit, using guidance from the Incident Objectives (ICS 202), Operational Planning Worksheet (ICS 215), and the Operations Section Chief. It must be approved by the Incident Commander but may be reviewed and initialed by the Planning Section Chief and Operations Section Chief as well.</p> <p><b>Distribution:</b> The ICS 204 is duplicated and attached to the ICS 202 and given to all recipients as part of the Incident Action Plan (IAP). In some cases, assignments may be communicated via radio/telephone/fax. All completed original forms must be given to the Documentation Unit.</p>
ICS Form 205 Incident Radio Communications Plan	<p><b>Purpose:</b> The Incident Radio Communications Plan provides in one location information on all radio frequencies assignments for each operational period. The plan is a summary of information obtained from the Radio Requirement Worksheet (ICS Form 216) and the Radio Frequency Assignment Worksheet (ICS Form 217). Information from the Radio Communications Plan on frequency assignment is normally placed on the appropriate Assignment List (ICS Form 204).</p> <p><b>Preparation:</b> The Incident Radio Communications Plan is prepared by the Communications Unit Leader and given to the Planning Section Chief.</p> <p><b>Distribution:</b> The Incident Radio Communications Plan is duplicated and given to all recipients of the Incident Objectives form including the Incident Communications Center. Information from the plan is placed on Assignment List.</p>
ICS Form 206 Medical Plan	<p><b>Purpose:</b> The Medical Plan (ICS 206) provides information on incident medical aid stations, transportation services, hospitals, and medical emergency procedures.</p> <p><b>Preparation:</b> The ICS 206 is prepared by the Medical Unit Leader and reviewed by the Safety Officer to ensure ICS coordination. If aviation assets are utilized for rescue, coordinate with Air Operations.</p> <p><b>Distribution:</b> The ICS 206 is duplicated and attached to the Incident Objectives (ICS 202) and given to all recipients as part of the Incident Action Plan (IAP). Information from the plan pertaining to incident medical aid stations and medical emergency procedures may be noted on the Assignment List (ICS 204). All completed original forms must be given to the Documentation Unit.</p>
ICS Form 207 Incident Organization Chart	<p><b>Purpose:</b> The Incident Organization Chart (ICS 207) provides a visual wall chart depicting the ICS organization position assignments for the incident. The ICS 207 is used to indicate what ICS organizational elements are currently activated and the names of personnel staffing each element. An actual organization will be event specific. The size of the organization is dependent on the specifics and magnitude of the incident and is scalable and flexible. Personnel responsible for managing organizational positions are listed in each box as appropriate.</p> <p><b>Preparation:</b> The ICS 207 is prepared by the Resources Unit Leader and reviewed by the Incident Commander. Complete only the blocks where positions have been activated, and add additional blocks as needed, especially for Agency Representatives and all Operations Section organizational elements. For detailed information about positions, consult the NIMS ICS Field Operations Guide. The ICS 207 is intended to be used as a wall-size chart and printed on a plotter for better visibility. A chart is completed for each operational period and updated when organizational changes occur.</p> <p><b>Distribution:</b> The ICS 207 is intended to be wall mounted at Incident Command Posts and other incident locations as needed and is not intended to be part of the Incident Action Plan (IAP). All completed original forms must be given to the Documentation Unit.</p>



ICS FORM	DESCRIPTION
ICS Form 209 Incident Status Summary	<p><b>Purpose:</b> The ICS 209 is used for reporting information on significant incidents. It is not intended for every incident, as most incidents are of short duration and do not require scarce resources, significant mutual aid, or additional support and attention. The ICS 209 contains basic information elements needed to support decision making at all levels above the incident to support the incident. Decision makers may include the agency having jurisdiction, but also all multiagency coordination system (MACS) elements and parties, such as cooperating and assisting agencies/organizations, dispatch centers, emergency operations centers, administrators, elected officials, and local, tribal, county, State, and Federal agencies.</p> <p>Once ICS 209 information has been submitted from the incident, decision makers and others at all incident support and coordination points may transmit and share the information (based on its sensitivity and appropriateness) for access and use at local, regional, State, and national levels as it is needed to facilitate support.</p> <p><b>Preparation:</b> When an Incident Management Organization (such as an Incident Management Team) is in place, the Situation Unit Leader or Planning Section Chief prepares the ICS 209 at the incident. On other incidents, the ICS 209 may be completed by a dispatcher in the local communications center, or by another staff person or manager. This form should be completed at the incident or at the closest level to the incident.</p> <p>The ICS 209 should be completed with the best possible, currently available, and verifiable information at the time it is completed and signed. This form is designed to serve incidents impacting specific geographic areas that can easily be defined. It also has the flexibility for use on ubiquitous events, or those events that cover extremely large areas and that may involve many jurisdictions and ICS organizations. For these incidents, it will be useful to clarify on the form exactly which portion of the larger incident the ICS 209 is meant to address.</p> <p>For example, an ICS 209 submitted during a statewide outbreak of mumps may be relevant only to mumps-related activities in Story County, Iowa. This can be indicated in both the incident name, Block 1, and in the Incident Location Information section in Blocks 16–26. While most of the “Incident Location Information” in Blocks 16–26 is optional, the more information that can be submitted, the better. Submission of multiple location indicators increases accuracy, improves interoperability, and increases information sharing between disparate systems.</p> <p>Preparers should be certain to follow accepted protocols or standards when entering location information, and clearly label all location information. As with other ICS 209 data, geospatial information may be widely shared and utilized, so accuracy is essential. If electronic data is submitted with the ICS 209, do not attach or send extremely large data files. Incident geospatial data that is distributed with the ICS 209 should be in simple incident geospatial basics, such as the incident perimeter, point of origin, etc.</p> <p>Data file sizes should be small enough to be easily transmitted through dial-up connections or other limited communications capabilities when ICS 209 information is transmitted electronically. Any attached data should be clearly labeled as to format content and collection time and should follow existing naming conventions and standards.</p> <p><b>Distribution:</b> ICS 209 information is meant to be completed at the level as close to the incident as possible, preferably at the incident. Once the ICS 209 has been submitted outside the incident to a dispatch center or MACS element, it may subsequently be transmitted to various incident supports and coordination entities based on the support needs and the decisions made within the MACS in which the incident occurs.</p> <p>Coordination with public information system elements and investigative/intelligence information organizations at the incident and within MACS is essential to protect information security and to ensure optimal information sharing and coordination. There may be times in which an ICS 209s contains sensitive information that should not be released to the public (such as information regarding active investigations, fatalities, etc.). When this occurs, the ICS 209 (or relevant sections of it) should be labeled appropriately, and care should be taken in distributing the information within MACS. All completed and signed original ICS 209 forms MUST be given to the incident’s Documentation Unit and/or maintained as part of the official incident record.</p>





ICS FORM	DESCRIPTION
ICS Form 211 Incident Check-In List	<p><b>Purpose:</b> Personnel and equipment arriving at the incident can check in at various incident locations. Check-in consists of reporting specific information, which is recorded on the Check-In List (ICS 211). The ICS 211 serves several purposes, as it: (1) records arrival times at the incident of all overhead personnel and equipment, (2) records the initial location of personnel and equipment to facilitate subsequent assignments, and (3) supports demobilization by recording the home base, method of travel, etc., for resources checked in.</p> <p><b>Preparation:</b> The ICS 211 is initiated at any of the following incident locations: Staging Areas, Base, and Incident Command Post (ICP). Preparation may be completed by: (1) overhead at these locations, who record the information and give it to the Resources Unit as soon as possible, (2) the Incident Communications Center Manager located in the Communications Center, who records the information and gives it to the Resources Unit as soon as possible, (3) a recorder from the Resources Unit during check-in to the ICP. As an option, the ICS 211 can be printed on colored paper to match the designated Resource Status Card (ICS 219) colors. The purpose of this is to aid the process of completing a large volume of ICS 219s. The ICS 219 colors are:</p> <ul style="list-style-type: none"><li>• 219-1: Header Card – Gray (used only as label cards for T-Card racks)</li><li>• 219-2: Crew/Team Card – Green</li><li>• 219-3: Engine Card – Rose</li><li>• 219-4: Helicopter Card – Blue</li><li>• 219-5: Personnel Card – White</li><li>• 219-6: Fixed-Wing Card – Orange</li><li>• 219-7: Equipment Card – Yellow</li><li>• 219-8: Miscellaneous Equipment/Task Force Card – Tan</li><li>• 219-10: Generic Card – Light Purple</li></ul> <p><b>Distribution:</b> ICS 211s, which are completed by personnel at the various check-in locations, are provided to the Resources Unit, Demobilization Unit, and Finance/Administration Section. The Resources Unit maintains a master list of all equipment and personnel that have reported to the incident.</p>
ICS Form 213 General Message	<p><b>Purpose:</b> The General Message form is used by:</p> <ul style="list-style-type: none"><li>• Incident dispatchers to record incoming messages which cannot be orally transmitted to the intended recipients</li><li>• Command Post and other incident personnel to transmit messages to the Incident Communications Center for transmission via radio or telephone to the addressee</li><li>• Incident personnel to send any message or notification to incident personnel which required a hard-copy delivery</li></ul> <p><b>Initiation of the Form:</b> The General Message form may be initiated by incident dispatchers and any other personnel on an incident.</p> <p><b>Distribution:</b> Upon completion, the General Message may be:</p> <ul style="list-style-type: none"><li>• Hand carried to the addressee</li><li>• Hand carried to the incident Communications Center for transmission</li></ul>
ICS Form 214 Activity Log	<p><b>Purpose:</b> The Unit Log is used to record details of unit strike team activity. The files of these logs provide a basic reference to extract information for inclusion in an after-action report.</p> <p><b>Preparation:</b> A Unit Log is initiated and maintained by Command Staff members, Division/Group Supervisors, Air Operations Group/Strike Team/Task Force Leaders, and Unit Leaders. Completed logs are forwarded to supervisors who provide to the Documentation Unit.</p> <p><b>Distribution:</b> The Documentation Unit maintains a file of all Unit Logs. It is necessary that one copy of each log be submitted to the Documentation Unit.</p>



ICS FORM	DESCRIPTION
ICS Form 217A Communications Resource Availability Worksheet	<p><b>Purpose:</b> The Radio Frequency Assignment Worksheet is used by the Communications Unit Leader to assist in determining frequency allocation.</p> <p><b>Preparation:</b> Cache radio frequencies available to the incident are listed on the form. Major agency frequencies assigned to the incident should be added to the bottom of the worksheet.</p> <p><b>Distribution:</b> The worksheet, prepared by the Communications Unit, is for internal use.</p>
ICS Form 218 Support Vehicle/Equipment Inventory	<p><b>Purpose:</b> The Support Vehicle/Equipment Inventory (ICS 218) provides an inventory of all transportation and support vehicles and equipment assigned to the incident. The information is used by the Ground Support Unit to maintain a record of the types and locations of vehicles and equipment on the incident. The Resources Unit uses the information to initiate and maintain status/resource information.</p> <p><b>Preparation:</b> The ICS 218 is prepared by Ground Support Unit personnel at intervals specified by the Ground Support Unit Leader.</p> <p><b>Distribution:</b> Initial inventory information recorded on the form should be given to the Resources Unit. Subsequent changes to the status or location of transportation and support vehicles and equipment should be provided to the Resources Unit immediately</p>
ICS Form 221 Demobilization Check-Out	<p><b>Purpose:</b> The Demobilization Check-Out (ICS 221) ensures that resources checking out of the incident have completed all appropriate incident business and provides the Planning Section information on resources released from the incident. Demobilization is a planned process, and this form assists with that planning.</p> <p><b>Preparation:</b> The ICS 221 is initiated by the Planning Section, or a Demobilization Unit Leader if designated. The Demobilization Unit Leader completes the top portion of the form and checks the appropriate boxes in Block 6 that may need attention after the Resources Unit Leader has given written notification that the resource is no longer needed. The individual resource will have the appropriate overhead personnel sign off on any checked box(es) in Block 6 prior to release from the incident.</p> <p><b>Distribution:</b> After completion, the ICS 221 is returned to the Demobilization Unit Leader or the Planning Section. All completed original forms must be given to the Documentation Unit. Personnel may request to retain a copy of the ICS 221.</p>
ICS Form 225 Incident Personnel Performance Rating	<p><b>Purpose:</b> The Incident Personnel Performance Rating (ICS 225) gives supervisors the opportunity to evaluate subordinates on incident assignments. THIS RATING IS TO BE USED ONLY FOR DETERMINING AN INDIVIDUAL'S PERFORMANCE ON AN INCIDENT/EVENT.</p> <p><b>Preparation:</b> The ICS 225 is normally prepared by the supervisor for each subordinate, using the evaluation standard given in the form. The ICS 225 will be reviewed with the subordinate, who will sign at the bottom. It will be delivered to the Planning Section before the rater leaves the incident</p> <p><b>Distribution:</b> The ICS 225 is provided to the Planning Section Chief before the rater leaves the incident.</p>
ICS Form 309 Communications Log	<p><b>Purpose:</b> The Comm Log records the details of message traffic and is used by either an individual or a Net Control Operator (NCO). These logs provide the basic reference from which to extract communications traffic history.</p> <p><b>Preparation:</b> The Comm Log is initiated and maintained by the Net Control Operator (NCO) or the individual operator (e.g. a field communicator). Completed logs are submitted to the supervisor who forwards them to the Documentation Unit.</p> <p><b>Distribution:</b> The Documentation Unit maintains a file of all Comm Logs. All completed original forms MUST be forwarded to the Documentation Unit.</p>





## Appendix S Glossary

ITEM	DEFINITION
<b>ADP</b>	Advanced Digital Privacy, a non-standard, proprietary encryption standard patented by Motorola. ADP encryption is not compliant with the P-25 standard.
<b>AES 128</b>	Advanced Encryption Standard, a specification for the encryption and decryption of electronic data using a 128 bit key length.
<b>AES 256</b>	Advanced Encryption Standard, a specification for the encryption and decryption of electronic data using a 256 bit key length. The P-25 standard identifies AES 256 as the preferred standard.
<b>ALGID</b>	Algorithm ID, an indicator in hexadecimal format that identifies the type of encryption used. For P-25 systems, the values are: Unencrypted (\$80), DES (\$81), AES 128 (\$82) and AES 256 (\$83). For the purposes of this document, any other type of encryption will have a null value.
<b>AUXCOMM</b>	Auxiliary Communications personnel, consisting of knowledgeable individuals who support backup communications during emergency operations or planned events.
<b>CASM</b>	Communication Assets Survey and Mapping
<b>CKR</b>	Common Key Reference, also known as the Storage Location Number (SLN) refers to the encryption key slot in the subscriber radio where the encryption key is stored. Each CKR contains the Traffic Encryption Key (TEK), Key ID (KID) and Algorithm ID (ALGID), which are the necessary components for the successful encryption and decryption of information. Common Key Reference Numbers are in decimal format between 0 and 4095.
<b>Clear</b>	The channel/talkgroup has no encryption. CLEAR is the default status for all channels/talkgroups.
<b>COMC</b>	Communications Coordinator
<b>COML</b>	Communications Unit Leader
<b>COMT</b>	Communications Technician
<b>Console Patching</b>	Ability to connect channels via dispatch consoles
<b>Conventional Radio</b>	Radios that operate on fixed radio channels. In the case of multiple channel radios, they only operate on one channel at a time.
<b>DES</b>	Stands for Data Encryption Standard, a specification for the encryption and decryption of electronic data using a key length of 56 bits. Superseded by AES 256 encryption.
<b>DHS</b>	Department of Homeland Security
<b>EM</b>	Emergency Management
<b>EMS</b>	Emergency Medical Services
<b>Encryption</b>	The process of encoding a message using an algorithm using an encryption key. Encrypted message traffic can only be decrypted by a recipient with the proper key and decryption equipment.
<b>Encryption Enabled Status</b>	<p>Encryption enabled status for the radio channel provides information on the conditions where a channel would be encrypted.</p> <p><b>CLEAR</b> – The channel/talkgroup has no encryption. CLEAR is the default status for all channels/talkgroups.</p> <p><b>OPERATOR SELECT SECURE</b> – The channel/talkgroup may be encrypted or unencrypted, depending on the subscriber unit operators' selection.</p> <p><b>STRAPPED SECURE</b> – The channel/talkgroup is always encrypted and the subscriber unit operator has no control over the use of encryption on that talkgroup.</p>



ITEM	DEFINITION
<b>Encryption Standard</b>	The specific algorithm and process used to encrypt and decrypt information. For the purposes of this CONOPS, Encryption Standards will include ADP, AES and DES.
<b>EOC</b>	Emergency Operations Center
<b>ETA</b>	Estimated Time of Arrival
<b>ESF</b>	Emergency Support Function
<b>FCC</b>	Federal Communications Commission
<b>FD</b>	Fire Department
<b>FEMA</b>	Federal Emergency Management Agency
<b>Fixed</b>	Term referring to a communications asset that is permanently housed in a specific location (i.e., is not mobile).
<b>FRS</b>	Family Radio Service
<b>GMRS</b>	General Mobile Radio Service
<b>IAP</b>	Incident Action Plan
<b>IC</b>	Incident Command
<b>ICC</b>	Incident Communications Center
<b>ICP</b>	Incident Command Post
<b>ICS</b>	Incident Command System
<b>ICTAP</b>	Interoperable Communications Technical Assistance Program
<b>ID</b>	Identification
<b>INCM</b>	Incident Communications Center Manager
<b>Inter-agency</b>	Located or occurring between two or more agencies
<b>Interoperable</b>	Ability of a system to use the parts or equipment of another system
<b>IT</b>	Information Technology
<b>ITSL</b>	Information Technology Unit Leader
<b>Key ID</b>	The Key ID (KID) is a 16 bit identifier used to identify a Traffic Encryption Key. P-25 standards reserve the value of \$0000 for unencrypted radio traffic.
<b>Key Name</b>	Key Name is an alphanumeric name identifying the encryption keyset located in the specified SLN/CKR.
<b>LAN</b>	Local Area Network provided data connectivity through a common communications link or process.
<b>LE</b>	Law Enforcement
<b>LMR</b>	Land Mobile Radio
<b>MCC</b>	Mobile Communications Center
<b>MCU</b>	Mobile Communications Unit
<b>MEOC</b>	Mobile Emergency Operations Center
<b>MHz</b>	Abbreviation for megahertz. 5 MHz = 5,000,000 Hz or 5,000 kHz.
<b>MOA</b>	Memorandum of Agreement
<b>MOU</b>	Memorandum of Understanding
<b>Multi-Key</b>	Multi-key describes the ability of the device to store and utilize more than one key. This is an important feature as many systems use multiple encryption keys for various channels and talkgroups, depending on their usage.
<b>MURS</b>	Multi-use Radio Service
<b>Mutual Aid</b>	Personnel, equipment, or services provided to another jurisdiction
<b>NIFOG</b>	National Interoperability Field Operations Guide
<b>NIMS</b>	National Incident Management System



ITEM	DEFINITION
<b>NRF</b>	National Response Framework
<b>NTIA</b>	National Telecommunications and Information Administration
<b>OEM</b>	Office of Emergency Management
<b>Operator Select Secure</b>	Encryption may be turned on or off by the operator as determined by operational requirements. Encryption of information on a talkgroup with Operator Select Encryption requires encryption to be turned on in all radios.
<b>OTAR</b>	Over-the-air-Rekeying (OTAR) describes the ability to transmit or update encryption keys (rekeying) using encrypted communications channels.
<b>Phase I Trunking</b>	Phase I trunking uses a separate channel for each voice conversation used in a radio system. In a five channel trunked system, if 3 unique voice conversations are taking place simultaneously, they would take up 3 separate channels.
<b>Phase II Trunking</b>	Phase II Trunking breaks up voice signals into digital form and supports two simultaneous voice conversations on each channel.
<b>PD</b>	Police Department
<b>POC</b>	Point of Contact
<b>Portable</b>	Term referring to a mobile communications asset that can be carried by a person and is self contained.
<b>PSAP</b>	Public Safety Answering Point
<b>RADO</b>	Radio Operator
<b>RAN</b>	Radio Access Network provides the radio base station infrastructure for connectivity between the network and wireless data devices.
<b>RF</b>	Radio Frequency
<b>SAR</b>	Search and Rescue
<b>SATCOM</b>	Satellite Communications
<b>SLN</b>	Storage Location Number (SLN) often referred to as the Common Key Reference (CKR) number, refers to the encryption key slot in the subscriber radio where the encryption key is stored. Each SLN contains the Traffic Encryption Key (TEK), Key ID (KID) and Algorithm ID (ALGID), which are the necessary components for the successful encryption and decryption of information. Storage Location Numbers are in decimal format between 0 and 4095.
<b>SO</b>	Sheriff's Office
<b>SOP</b>	Standard Operating Procedure
<b>STR</b>	Strategic Technology Reserve
<b>Strapped Secure</b>	The channel/talkgroup is programmed to always be encrypted and the subscriber unit operator has no control over the use of encryption on that talkgroup.
<b>Subscriber Unit</b>	A mobile, portable or control station radio that is affiliated to a trunked radio system.
<b>Talkgroup</b>	Term usually used with trunked radio systems. A talkgroup is a virtual channel created within a trunked radio system which allows groups of users to communicate with each other.
<b>TEK</b>	The Traffic Encryption Key (TEK) is the actual key variable used to encrypt and decrypt information. It is stored as a hexadecimal value (ex: \$2AC4).
<b>THSP</b>	Technical Specialist
<b>TICP</b>	Tactical Interoperable Communications Plan
<b>Transportable</b>	Term referring to a mobile communications asset that requires a vehicle to transport it and can be set up to operate external to the transport vehicle.



ITEM	DEFINITION
<b>Trunked Radio</b>	In a trunked radio system, the system controller picks one channel out of a pool of channels for a radio to operate on when the Push-to-Talk button is pressed. This provides for more efficient use of a limited number of available channels.
<b>UHF</b>	Ultra-High Frequency – Range of 300 to 3,000 MHz. For public safety LMR, usually refers to two bands. 380 to 470 MHz (low) and 470 to 512 MHz (high).
<b>Vehicle-Mounted</b>	Term referring to a mobile communications asset that is mounted/fixed in the transport vehicle and operates from within.
<b>VHF</b>	Very High Frequency – For public safety LMR, usually refers to VHF High Band with a range of 136 to 164 MHz. VHF Low Band has a frequency range of 30 to 50 MHz.
<b>WACN ID/SYS ID</b>	The Wide Area Communications Network ID (WACN) and System ID Number (SYS ID) provide a unique identifier for a trunked radio system. Multiple systems may belong to a single, connected network and the WACN ID/SYS ID provides a method to differentiate between these systems. The format of the WACN ID/SYS ID consists of the hexadecimal values for both WACN and System, separated by a hyphen (ex: BEE00-140).